



PRODUCT
BROCHURE

State-of-the-art aesthetic
equipment backed by expertise.
Trusted by professionals, tested
for reliability, and designed for
success.

**LUMA
SOLUTIONS**



About Luma Solutions

At Luma Solutions, we specialize in providing high-quality aesthetic machines designed to ensure safety and client satisfaction. With experience of over three decades in business and extensive expertise in the aesthetic industry, our team's journey began with the challenge of finding reliable equipment for our own clinics. This challenge inspired us to conduct thorough research on the best available options.

Our Commitment to Quality

As clinic owners ourselves, we understand the importance of utilizing effective machinery. We not only design a selection of our machines in the UK, but we also use several of them in our own practices. We are committed to selling only those machines that have a high client demand for treatments, ensuring that you can maximize your profits while providing sought-after services.



Trusted Manufacturers & Engineering Expertise

To guarantee excellence in our products, we meticulously choose our manufacturers based on their extensive quality control measures. Their comprehensive teams of quality check engineers and dedicated safety departments ensure that every machine meets the highest standards before it ever reaches your clinic. Additionally, our engineers conduct thorough inspections and safety checks of all machines at our UK depot to verify their performance and safety prior to dispatching them to you. This rigorous attention to detail gives us confidence that the equipment we provide is both reliable and safe.

Through extensive discussions with certification bodies in the UK and collaboration with skilled, UK-based laser engineers who have worked with leading UK laser companies, we identified crucial criteria for selecting reputable manufacturers. These criteria include valid certifications, strong reputations, and a solid safety check department.

Our engineers now partner with Luma Solutions to offer maintenance checks, servicing, and repairs, ensuring your machines operate at peak performance.

Custom-Tailored Solutions

Our team works closely with these manufacturers, supplying detailed specifications and guidelines that allow us to tailor our machines precisely to the needs of our clients, offering unique solutions that stand out in the market

Reliable and Affordable Machines

We are proud to present a carefully sourced selection of top quality machines that meet industry standards. Our mission is to provide you with affordable and reliable machines that enhance your practice and drive profitability.

Comprehensive Training & Support

Additionally, Luma Solutions collaborates with experienced educators who possess a wealth of knowledge in the operation of aesthetic devices. They offer comprehensive, fully accredited device training, either at your premises or online. This ensures that you and your staff are fully equipped to utilize the technology effectively

Customizable payment solutions

Select from Various Budget friendly options to enhance your business's revenue. At Luma Solutions we provide tailored payment plans that align with your cash flow needs Enabling you to offer exceptional skin care treatments with cutting edge beauty devices .

Available payment options

- One -time purchase: Make a 50% deposit to secure your order then pay the remaining balance upon delivery.
- Simple rental: easily rent a premium device and connect with us at the end of your rental for the next steps .
- Flexible financing: explore various payment plans with our trusted finance partners.



NEXUS RF PRO

NEWEST TECHNOLOGY ADVANCED

Vacuum Microneedling

Face Lifting

Skin Tightening

Wrinkle Reduction

Pore Reduction

Acne Scars

Scars

Stretch Marks



Treatment Range

FACE: Fine lines, Deep Wrinkles, Appearance of large pores, Acne scars

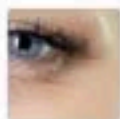

Fine lines



Deep wrinkles



Large pores

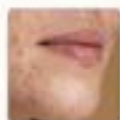

Acne scars



BODY: Stretch Marks, Injury or surgery scar, Loose and Sagging Skin



Stretch marks



Injury or surgery scar



Loose & Sagging Skin

How It Works



• 15.6 inch high-definition touch screen

• User friendly operation system



Selectable Needle Type

• NON-INSULATED NEEDLES

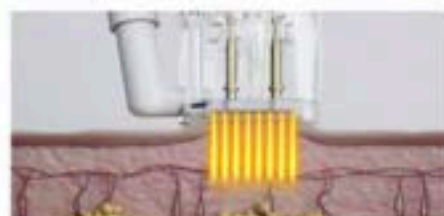

Non-Insulated microneedles emit Radio frequency energy over their entire surface area allowing both the upper and lower layers of the skin to be heated all at once. Non-Insulated needles are believed to give more energy due to the increased heating they apply to several layers of the skin at once.

• INSULATED NEEDLES

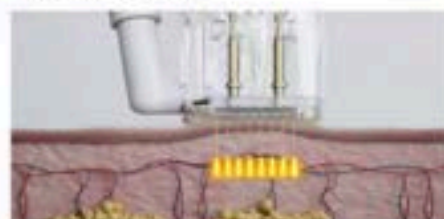

Insulated needles deliver energy only at the tip of the needle, insulated needles will give less energy if compared with non-insulated needles. But insulation means that the epidermis is spared, no heat energy is dispersed here, only the dermis for a more targeted effect.

Vacuum Rf Microneedling Handpiece



The Microneedling handpiece equipped with USA Haydon stepping motor offers smooth needle delivery that enables comfortable treatment for both practitioners and patients.

• MULTIPLE NEEDLE CARTRIDGES

10pins 25pins 36pins 49pins 64pins, needle Depth 0.1mm-4mm adjustable



10 PINS

Face and Neck Area



25 PINS

Face Area



36 PINS

Face Area



49 PINS

Arms and Legs Area

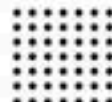

64 PINS

Body Area

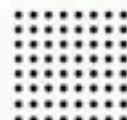

- The identification chip and a sensor inside the handle can automatically detect the needle type and needle output depth, ensuring the safety and accuracy of treatment.



- USA Haydon stepping motor, working life up to 10 years.



- The nano-scale filter can effectively prevent dandruff and oil on the skin from being sucked into the handle.



GOLD PLATED NEEDLES

Surgical steel and plating products have excellent durability, while needles prevent allergic reactions.

0.18MM THIN NEEDLES

The diameter of the needle is only 0.18mm. Compared with most 0.3mm needles on the market, the thin needle can reduce epidermal and subcutaneous trauma and speed up skin repair.



The needle tip is only 0.01mm.

Thermagical RF Handpiece



The non-invasive Thermagical RF Handpiece is used for skin tightening, anti-wrinkle, lifting, shaping and even fat reduction treatments. No downtime and recovery time.

5 MHz

8 MHz

5 MHz and 8 MHz two different frequency output modes, the user can switch the output frequency arbitrarily according to different treatment items and treatment parts, and the RF output depth can be adjusted by switching the output frequency.

FOUR DIFFERENT SIZES

Four different sizes of treatment heads can be applied to the treatment of different parts of the face and the body.



5x5mm

Eyes and Nose Area



10x10mm

Face Area



20x20mm

Arms and Legs Area



40x40mm

Body Area

Cooling Handle

Great for pain relieving, calming the skin and shrinking pores. Effectively reduce postoperative bleeding and reduce the risk of pigmentation.

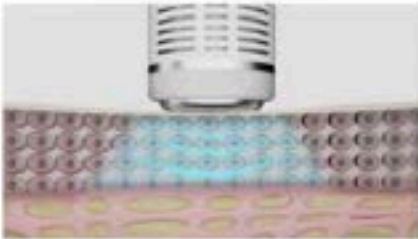
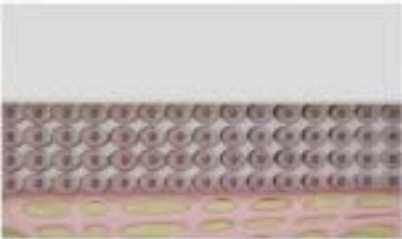

Before And After



Specification

Power:	400W
RF Frequency:	5MHz/5MHz
Screen:	Screen: 15.6 inch
Pulse Width:	Microneedling handle 250-600ms Thermal handle 1000-3000ms
Depth:	0-4mm
Net Weight:	22kg
Voltage:	AC220V±10% 50HZ , 110V±10% 60HZ

