



PRODUCT
BROCHURE

State-of-the-art aesthetic
equipment backed by expertise.
Trusted by professionals, tested
for reliability, and designed for
success.

LUMA SOLUTIONS



About Luma Solutions

At Luma Solutions, we specialize in providing high-quality aesthetic machines designed to ensure safety and client satisfaction. With experience of over three decades in business and extensive expertise in the aesthetic industry, our team's journey began with the challenge of finding reliable equipment for our own clinics. This challenge inspired us to conduct thorough research on the best available options.

Our Commitment to Quality

As clinic owners ourselves, we understand the importance of utilizing effective machinery. We not only design a selection of our machines in the UK, but we also use several of them in our own practices. We are committed to selling only those machines that have a high client demand for treatments, ensuring that you can maximize your profits while providing sought-after services.



Trusted Manufacturers & Engineering Expertise

To guarantee excellence in our products, we meticulously choose our manufacturers based on their extensive quality control measures. Their comprehensive teams of quality check engineers and dedicated safety departments ensure that every machine meets the highest standards before it ever reaches your clinic. Additionally, our engineers conduct thorough inspections and safety checks of all machines at our UK depot to verify their performance and safety prior to dispatching them to you. This rigorous attention to detail gives us confidence that the equipment we provide is both reliable and safe.

Through extensive discussions with certification bodies in the UK and collaboration with skilled, UK-based laser engineers who have worked with leading UK laser companies, we identified crucial criteria for selecting reputable manufacturers. These criteria include valid certifications, strong reputations, and a solid safety check department.

Our engineers now partner with Luma Solutions to offer maintenance checks, servicing, and repairs, ensuring your machines operate at peak performance.

Custom-Tailored Solutions

Our team works closely with these manufacturers, supplying detailed specifications and guidelines that allow us to tailor our machines precisely to the needs of our clients, offering unique solutions that stand out in the market

Reliable and Affordable Machines

We are proud to present a carefully sourced selection of top quality machines that meet industry standards. Our mission is to provide you with affordable and reliable machines that enhance your practice and drive profitability.

Comprehensive Training & Support

Additionally, Luma Solutions collaborates with experienced educators who possess a wealth of knowledge in the operation of aesthetic devices. They offer comprehensive, fully accredited device training, either at your premises or online. This ensures that you and your staff are fully equipped to utilize the technology effectively

Customizable payment solutions

Select from Various Budget friendly options to enhance your business's revenue. At Luma Solutions we provide tailored payment plans that align with your cash flow needs Enabling you to offer exceptional skin care treatments with cutting edge beauty devices .

Available payment options

- One -time purchase: Make a 50% deposit to secure your order then pay the remaining balance upon delivery.
- Simple rental: easily rent a premium device and connect with us at the end of your rental for the next steps .
- Flexible financing: explore various payment plans with our trusted finance partners.



SYNERGY PRO

Skin Tightening · Face Lifting · Body Slimming · Vaginal Tightening (optional)



How it works

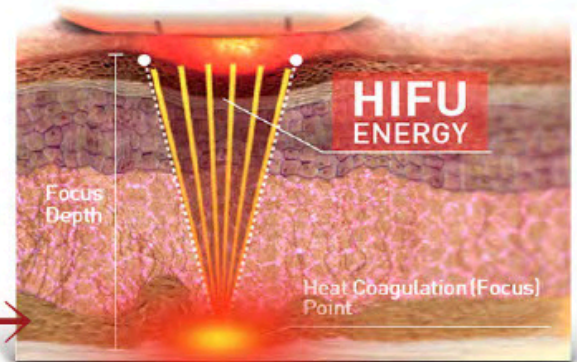
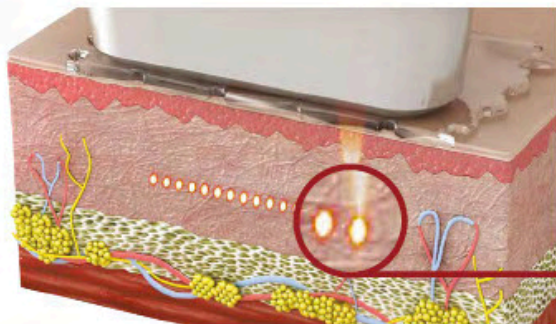

HIFU-powered transducers deliver concentrated waves of ultrasound into multiple layers of skin and body tissues without making direct contact with surrounding areas.

Transferring stabilized temperatures of 65~75°C into the targeted zones, the SMASFOCUS V aims to induce a process of neocollagenesis in the face while tightening body tissues for contouring purposes

FOR LIFTING & TIGHTENING



1 The dermis layer of the skin naturally synthesizes less collagen over the course of time.



3 Stimulated by the focused energy, skin collagen starts to regenerate.



2 Focused ultrasound waves deliver energy directly within the skin layer causing a shrinking effect.



4 Through the regeneration of collagen, wrinkles are eliminated in the process of both firming and tightening the skin.

FOR SLIMMING & CONTOURING



1 Fat cells and cellulite is formed within the body.



3 As a natural healing response of the body the cells regenerate joining together to fill the gap.

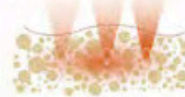

2 The SMASFOCUS V energy destroys the fat cells that have been targeted.



4 In result, the layer of fat naturally exits the body delivering a smooth, contoured body line.

FOR VAGINAL TIGHTENING

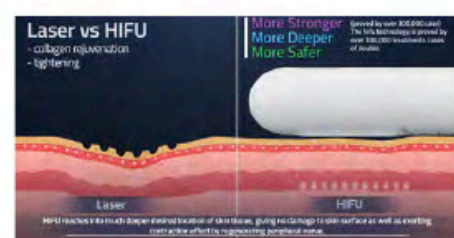

Product Introduction



Vmax single dot handle



1.5mm, 3.0mm, 4.5mm



2D hifu handle



1.5mm, 3.0mm, 4.5mm



3D hifu handle



1.5mm, 3.0mm, 4.5mm



6.0mm, 8.0mm, 10.0mm, 13.0mm, 16.0mm



Liposonix handle



8.0mm, 13mm



Vaginal handle



3.0mm, 4.5mm

Eyebrow, Wrinkles around eyes,
Wrinkles around month

Check, Forehead, Double chin,
Neck wrinkles, V-line forming

Check, Forehead, Double chin,
Neck wrinkles, V-line forming

Abdomen, Inner thighs, Outer
thighs, Hips & Buttocks, Inner
arms, Breast

Body slimming and fat reduction

Vaginal tightening

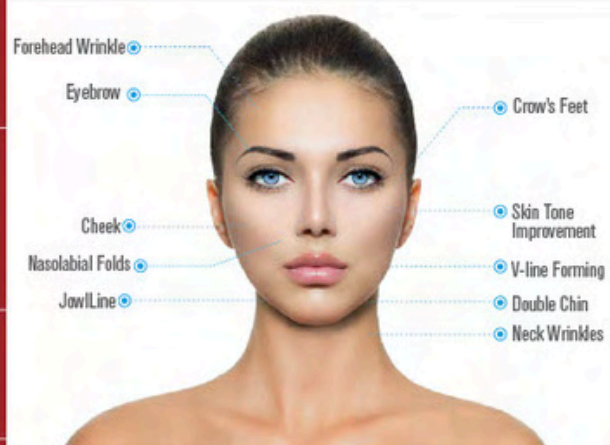

Easy to upgrade

Each machine is pre-loaded with a software system with all handle functions before shipment. When users need to upgrade the machine functions, they only need to purchase the handle with that function, plug the handle into the machine, and the software system can automatically identify the new handle to realize machine function upgrade.



2D HIFU



3D HIFU

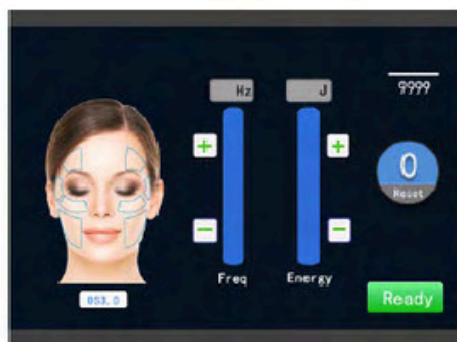

Vmax

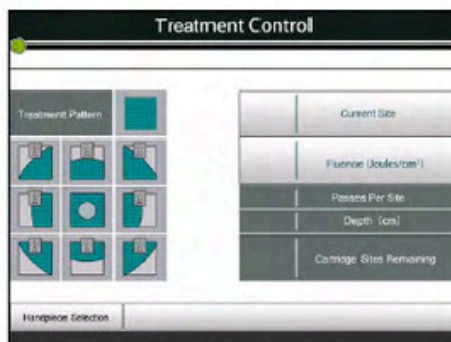

Liposonix



Vaginal

Summary of Advantages

- Procedure Time**
30 - 45 Minutes
- Full recovery**
Immediate
- Number of Treatments**
1 every 12 - 18 months
- Back To Work**
Immediate
- Software Perloaded**
All functions' software perloaded already
- Risks & Complications**
Possible mild redness, swelling and tenderness post treatment
- Multifunctional**
5 handles optional
- Upgrade**
By inserting new handles only
- Duration Of Results**
12 - 18 months



Before and after

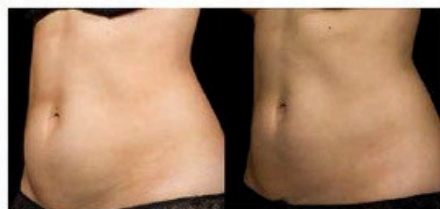

Before

After



Before

After



Before

After

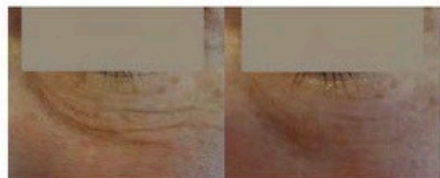

Before

After

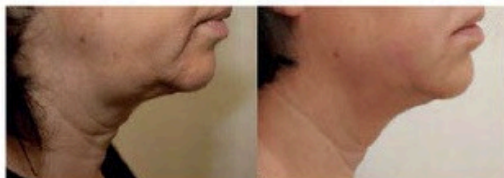

Before

After



Before

After

Specifications

Power	1200 W
Frequency	4 ~ 7MHz
Net Weight	25kg
Dimension	400*350*1060mm
Voltage AC	100-240v 50/60Hz

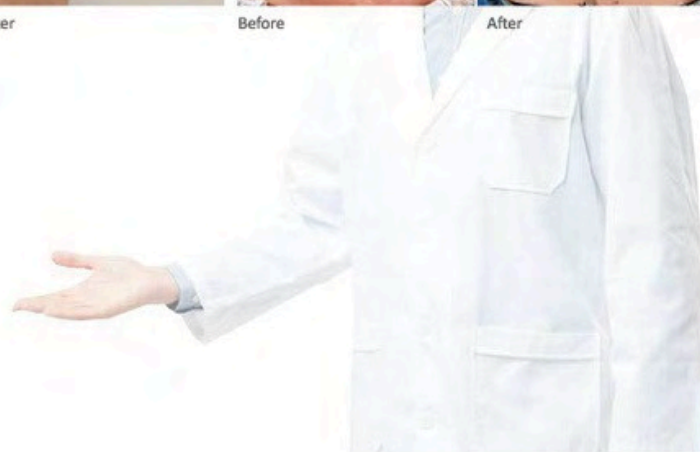

SYNERGY PRO