I Heard the Bells on Christmas Day

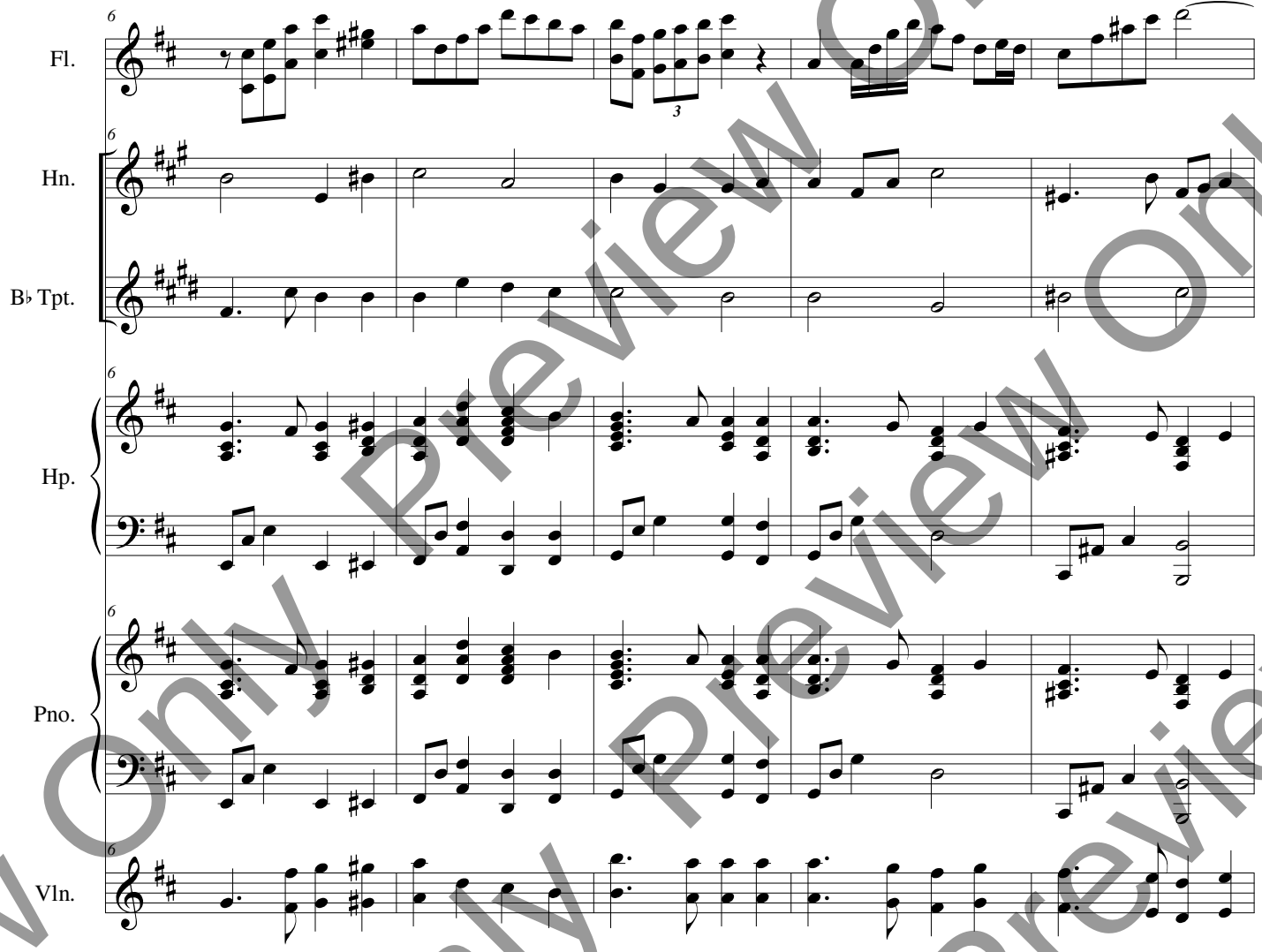

Preview Only