

SW 1/4, SEC. 22, T24N, R 04E, W.M.

CHAM COMMUNITY CENTER

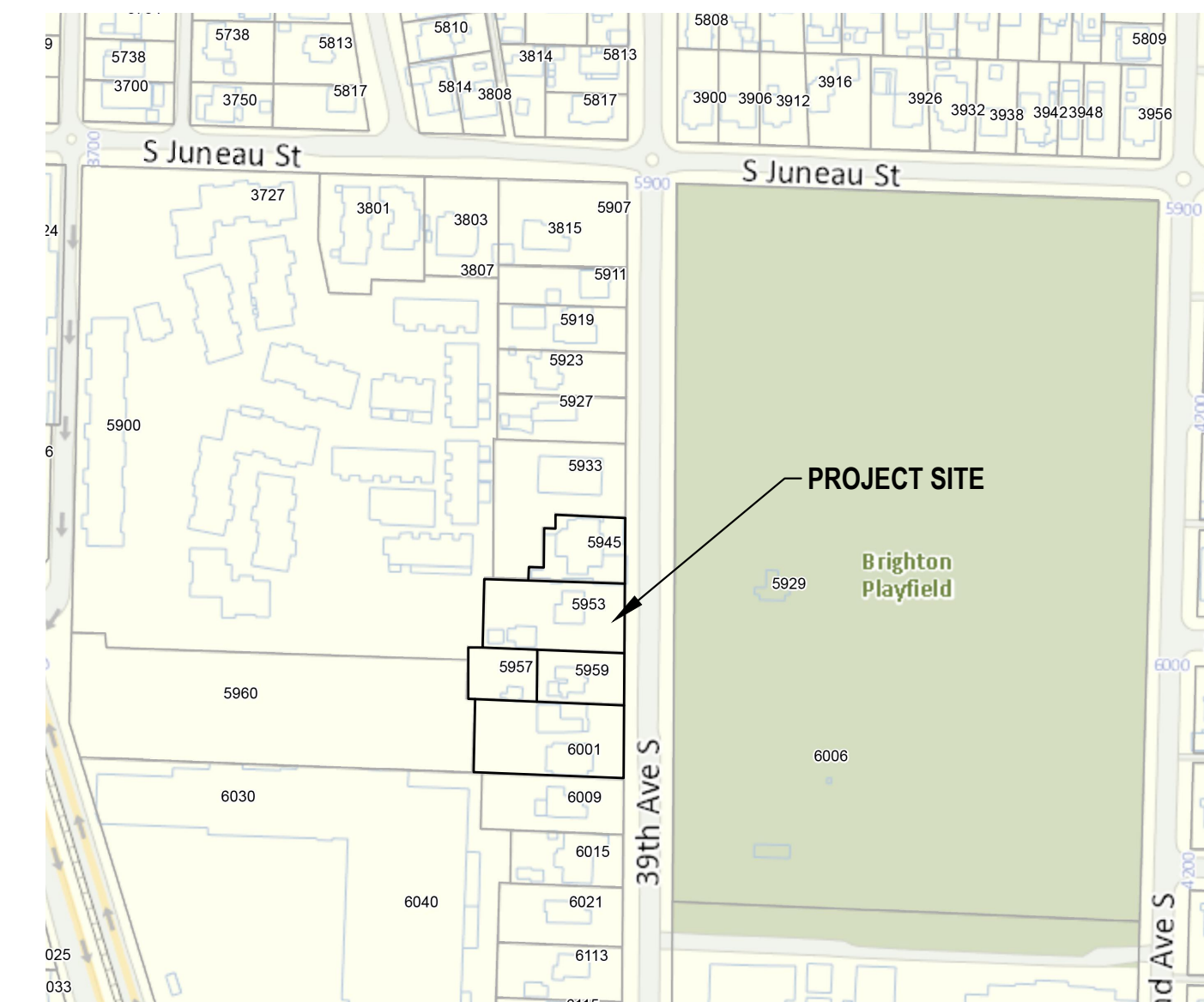
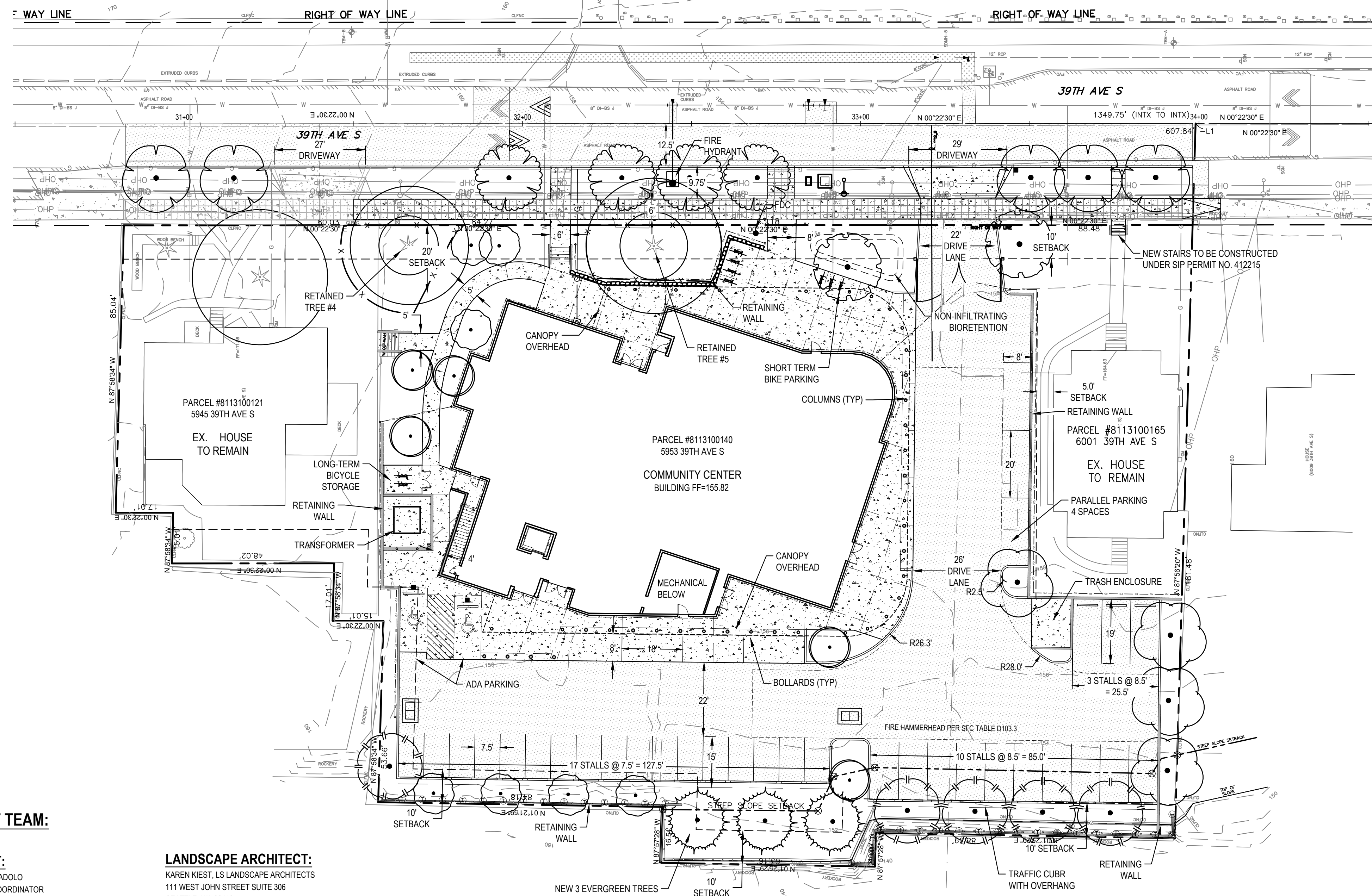

VICINITY MAP
SCALE: 1" = 200'

SHEET INDEX	
SHT NO.	DESCRIPTION
C1.0	COVER SHEET
C1.1	FULL LEGAL DESCRIPTION & GENERAL NOTES
C2.0	STANDARD CONSTRUCTION STORMWATER CONTROL AND POST CONSTRUCTION (CSC/SOIL PLAN)
C3.0	GRADING AND PAVING PLAN
C3.1	SITE SECTIONS
C3.2	SITE DETAILS
C3.3	SITE PROFILES
C4.0	STANDARD DRAINAGE AND WASTEWATER CONTROL (DWC) PLAN
C4.1	DWC DETAILS - STORM DETAILS
C4.2	DWC DETAILS - STORM FILTER CATCH BASINS
C4.3	DWC DETAILS - BASINS
C5.0	UTILITY PLAN
LANDSCAPE PLANS SHEETS 1 - 10	
5945 39TH AVE S BOUNDARY TOPOGRAPHIC SURVEY SHEETS 1 - 10	

FRONT: 20'
BACK: 10'
SIDE: 10'
PERMITS: RELIEF FROM PROHIBITION ON STEEP SLOPE DEVELOPMENT - APPROVED UNDER XXXX-EX

THE SITE IS DESIGNATED AS A POTENTIAL SLIDE AREA DUE TO STEEP SLOPE.

CONSTRUCTION OF PUBLIC UTILITIES OR OTHER PUBLIC IMPROVEMENTS IN THE RIGHT-OF-WAY IS NOT INCLUDED IN THIS PERMIT AND IS SHOWN AS REFERENCE ONLY. SEE SUSIPX412215.



Know what's below.
Call before you dig.

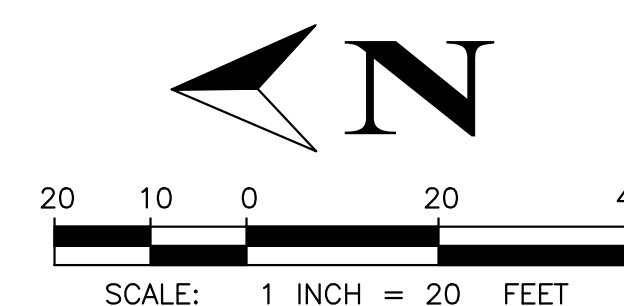

PROJECT TEAM:

APPLICANT:

MR. SLAYMAN APPADOLO
ASST. PROJECT COORDINATOR
CHAM COMMUNITY CENTER
5945 39TH AVE. S.
SEATTLE, WA 98118
PH: 206-605-7547
slayman@croseattle.org

ARCHITECT:

JOSH BREVOORT, AIA
ZERO PLUS
1000 S. WELLER ST #0
PH: 206.323.4009
joshb@zplus.com

CIVIL ENGINEER:

DEAN FURR, P.E.
FURR ENGINEERING SERVICES, PLLC
4715 142ND PL SW #8
EDMONDS, WA 98026
PH: 206-890-8291
furrengineering@gmail.com

ARBORIST:

NEAL BAKER
ARBORISTS NW, LLC
ISA CERT. PN1075A
1710 SW 318TH PL, 44D
FEDERAL WAY, WA 98023
(206) 779-2579

SURVEYOR:

TIM GRIFFIN, PLS
TYEE SURVEYORS
1007 GREENWOOD AVE N
SEATTLE, WA 98133
PH: 206-525-3660
tim@tyeesurveyors.com

LANDSCAPE ARCHITECT:

KAREN KIEST, LS
LANDSCAPE ARCHITECTS
111 WEST JOHN STREET SUITE 306
SEATTLE, WA 98119
PH: 206-323-6032
kkia.onmicrosoft.com

GEOTECHNICAL ENGINEER:

TIMOTHY H. ROBERTS, P.E.
SOUTH SOUND GEOTECH
P.O. BOX 39500
LAKEWOOD, WA 98496
PH: 253-973-0515
troberts@ssgeotechnical.com

ELECTRICAL ENGINEER:

BRAD ADCOCK, P.E., PRINCIPAL
AWA ELECTRICAL CONSULTANTS, INC.
19015 36TH AVE STE E
LYNNWOOD, WA 98036
PH: 425-775-1799
brad@awaelec.com

STRUCTURAL ENGINEER:

AMIR NASSIRI, PE, SE
AMIR ENGINEERING, INC.
818 16TH AVE. W.
KIRKLAND, WA 98033
PH: 425-522-3097
amirengineeringinc@gmail.com

MECHANICAL / PLUMBING:

LEE BOGARD / DAWNE HERRICK
BOGARD PASCUA ENGINEERS
22121 17TH AVE SE, STE 111
BOTHELL, WA 98021
PH: 425-415-6100
lbogard@bp-eng.com / dawneh@bp-eng.com

SURVEY INFORMATION:

MERIDIAN: NAVD 83
DATUM: NAVD 88

HORIZONTAL BENCHMARKS:

HORIZONTAL
WGS SURVEY DATA WAREHOUSE
DESIGNATION: 994354
JURIS: CITY OF SEATTLE/USGS
DB ID: 2313
3" BRASS DISC SURFACE MON. STAMPED "PT-B-1962" IN THE PARKING LOT OF STAN SAYERS BOAT LAUNCH.

HORIZONTAL
DATUM: NAD 1983/91
N.: 211760.039
E.: 1284004.857

HORIZONTAL BENCHMARKS:

HORIZONTAL
WGS SURVEY DATA WAREHOUSE
DESIGNATION: 93H-156
JURIS: CITY OF SEATTLE
DB ID: 1887
IRREG. SHAPED CONC. MON. W/BRASS DISC & PUNCH, IN CASE DOWN 0.6' FROM GRADE AT THE INTERSECTION OF S 128TH ST & 68TH AVE S

HORIZONTAL
DATUM: NAD 1983/91
N.: 181395.422
E.: 1290395.534

VERTICAL BENCHMARKS:

VERTICAL
WGS DURVEY DATA WAREHOUSE
DESIGNATIONS: 3639-1403
JURIS: CITY OF SEATTLE
DB ID: 48175
CITY OF SEATTLE BRASS CAP. STAMPED "C OF S 1403"
VERTICAL DATUM = NAVD88
ELEV = 130.533

WGS DURVEY DATA WAREHOUSE
DESIGNATIONS: 994354
JURIS: CITY OF SEATTLE
DB ID: 2313
CITY OF SEATTLE BRASS/USGS CAP STAMPED "USGS PT-B-1962"
VERTICAL DATUM = NAVD88
ELEV = 21.182

SITE TEMP. BENCHMARKS:

TBM - A: SET MAG NAIL AS SHOWN ON MAP.
ELEV. = 154.34
TBM - B: SET MAG NAIL AS SHOWN ON MAP.
ELEV. = 163.01

SITE INFORMATION:

PARCEL(S): 811310-0260
811310-0165
811310-0154
811310-0150
811310-0121
811310-0140

PARCEL AREA: 49,836 SQ FT (K. C. ASSESSOR)

ADDRESS: 5953 39TH AVE S.
SEATTLE, WA 98118

ZONE: RSL (M)

PROPOSED USE: A NEW 2 STORY 12,000 SQ FT COMMUNITY BUILDING IS PROPOSED AND 2 EXISTING BUILDINGS WILL BE RETAINED.

UTILITIES:

POWER/GAS: SEATTLE CITY LIGHT
STORM: SEATTLE PUBLIC UTILITIES
WATER: SEATTLE PUBLIC UTILITIES
SEWER: SEATTLE PUBLIC UTILITIES
GARBAGE: WASTE MANAGEMENT

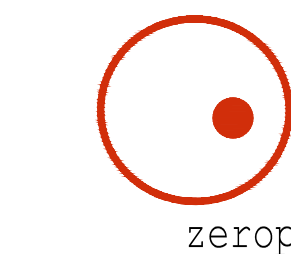

1000 S Weller #0
Seattle, WA 98104
ph: 206.323.4009
e-mail: @z-plus.com

CHAMM COMMUNITY CENTER

5953 39TH AVE S
SEATTLE, WA 98118

7041426-CN
3036192-LU

Key Plan

SDOT # 412215
SDCI # 3036192-LU

Registration



3/31/2025

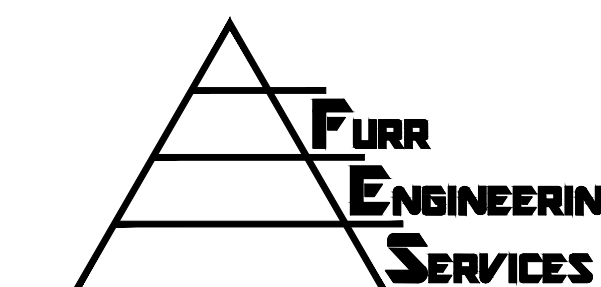

4715 142nd Pl. SW #B,
Edmonds, WA 98026
ph 206.890.8291

Sheet Title

COVER

Revisions

△	02/12/2025	SDCI Review Cycle #1
△	03/31/2025	SDCI Review Cycle #2

Scale:	SHOWN
FES Project No:	18060
Date:	OCTOBER 18, 2019
Designed:	DAF
Drawn:	TJW
Checked:	DAF

Sheet Number

C1.0

