

Congenital anomalies of the mitral valve

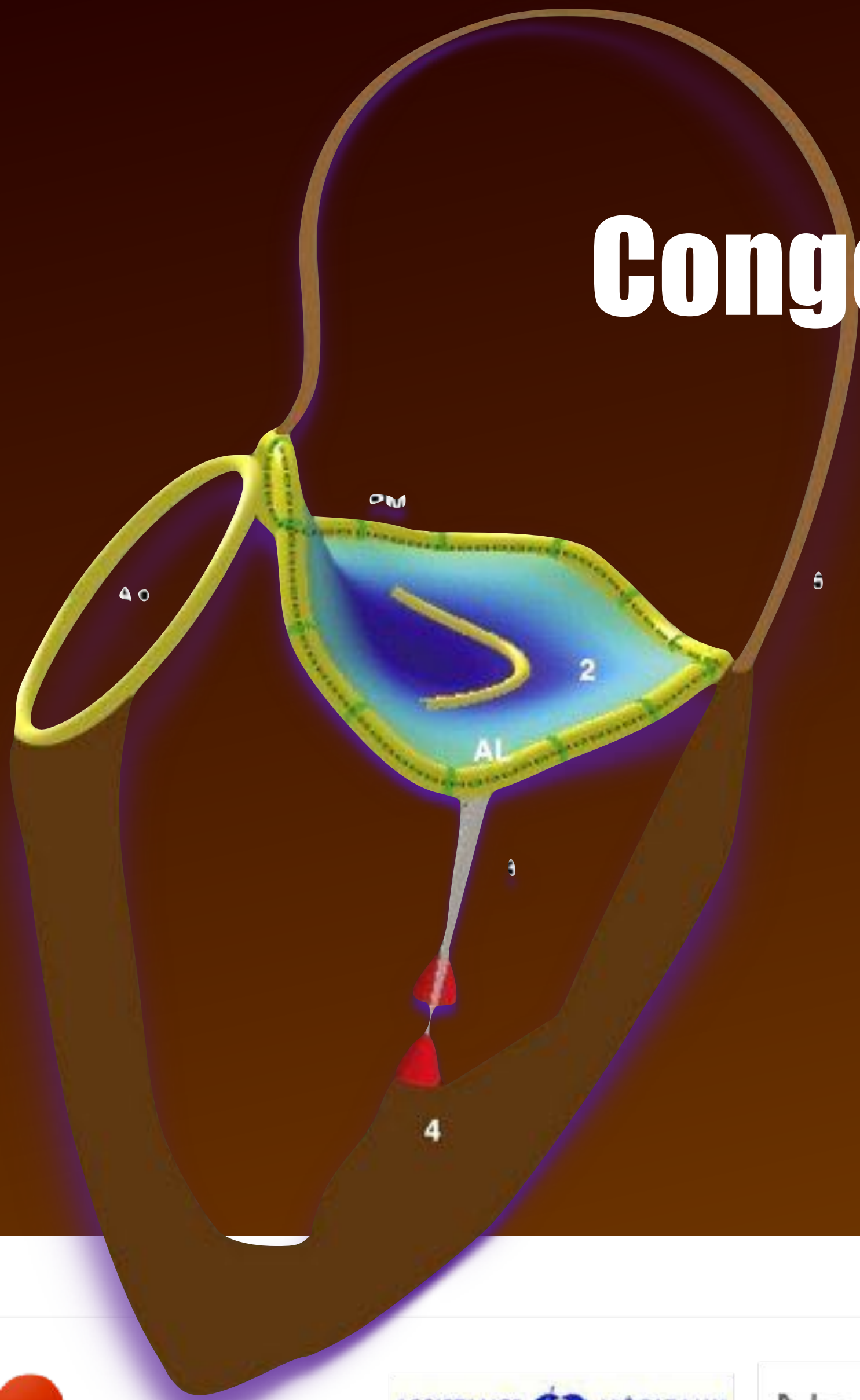

Damien Bonnet

**Service de Cardiologie Congénitale et Pédiatrique
Hôpital Universitaire Necker Enfants malades – APHP**

Université de Paris

INSERM-U781 - Institut Hospitalo-Universitaire IMAGINE

Centre de Référence Maladies Rares

Malformations Cardiaques Congénitales Complexes-M3C

Centre de Référence Maladies Rares

Maladies Cardiaques Héritaires- CARDIOGEN



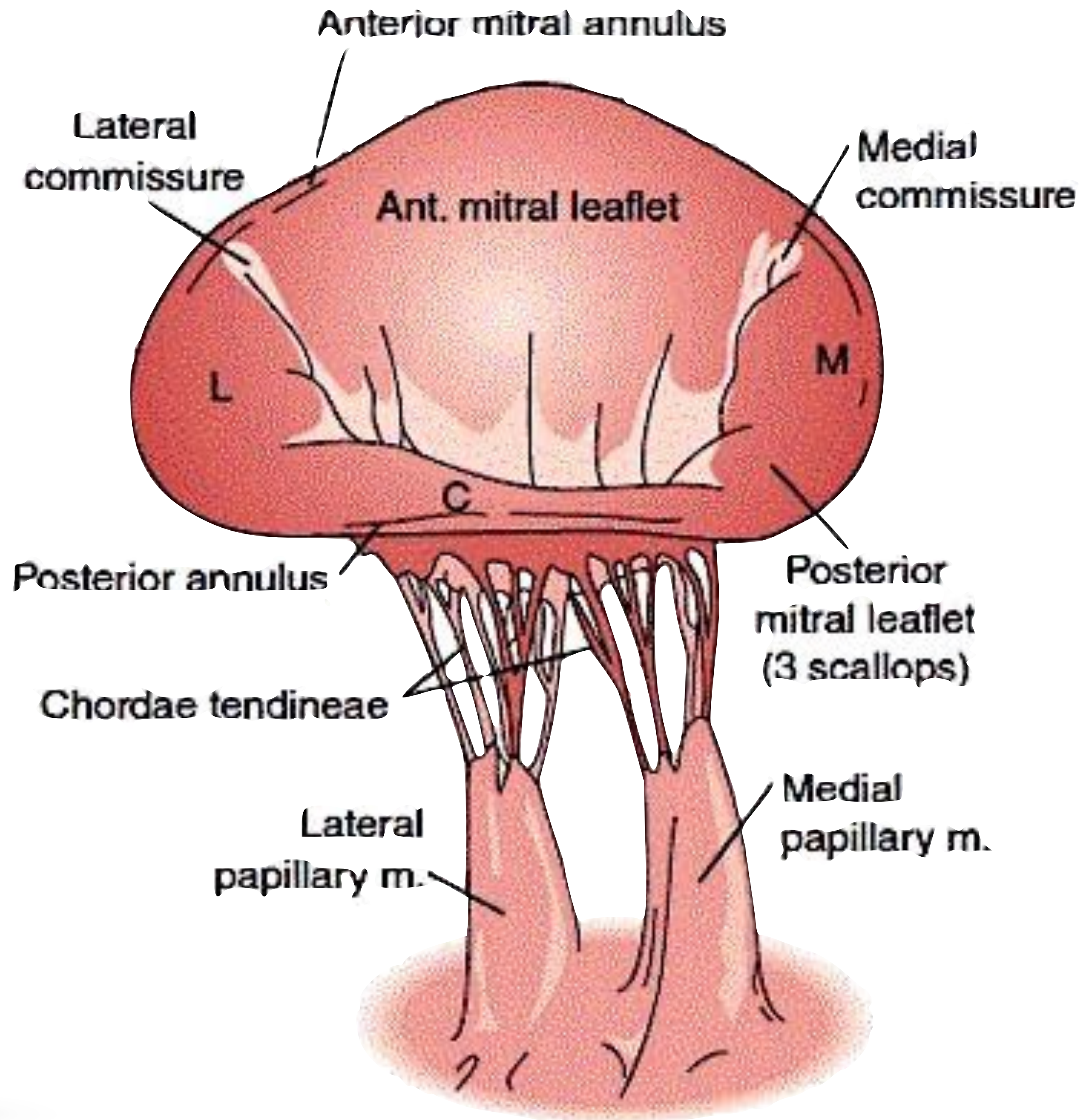

Mitral valve anatomy

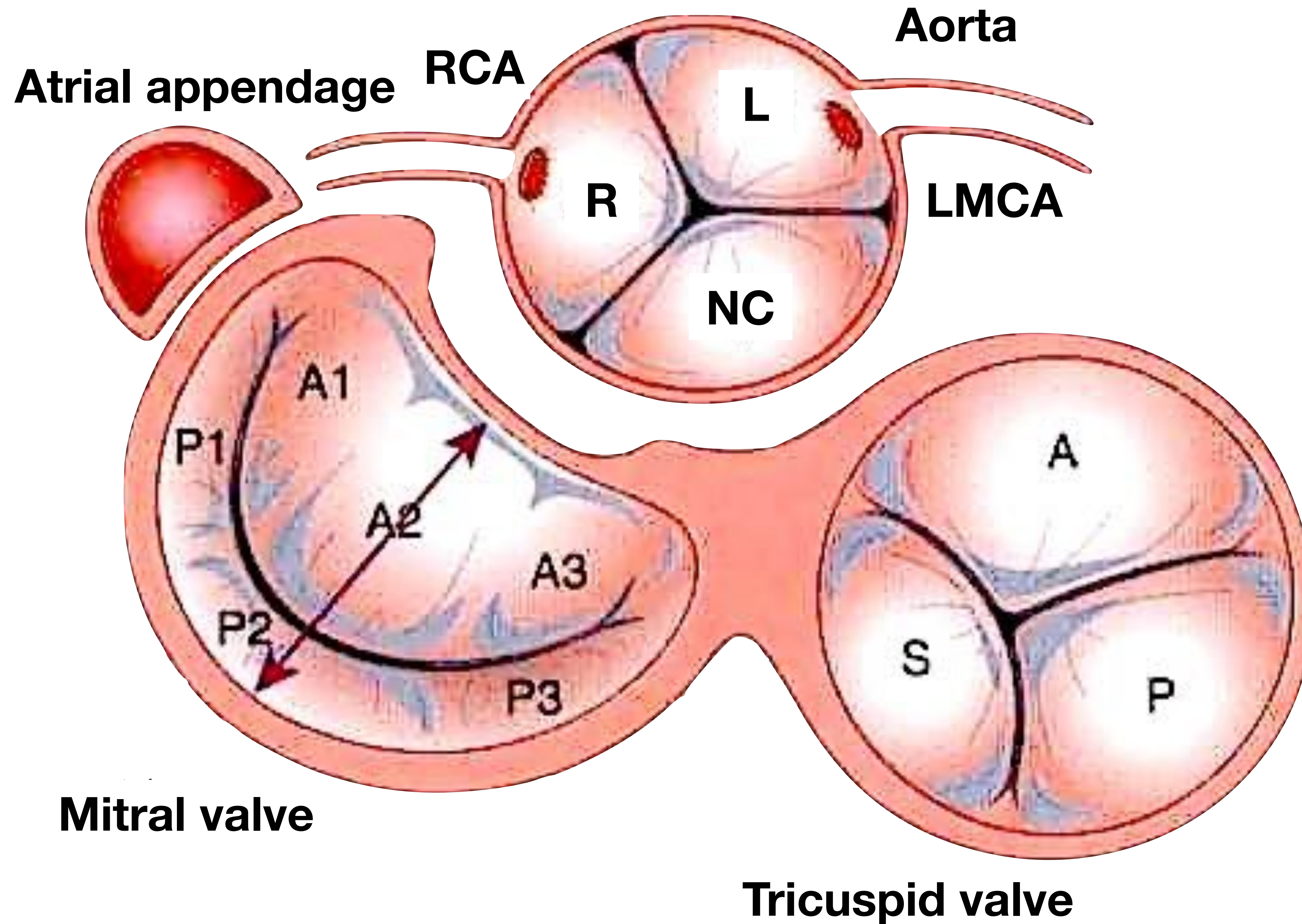

Atrial appendage

RCA

Aorta

L

R

LMCA

NC

A1

P1

A2

A3

P2

P3

A

S

P

Mitral valve

Tricuspid valve

Mitral valve leaflets

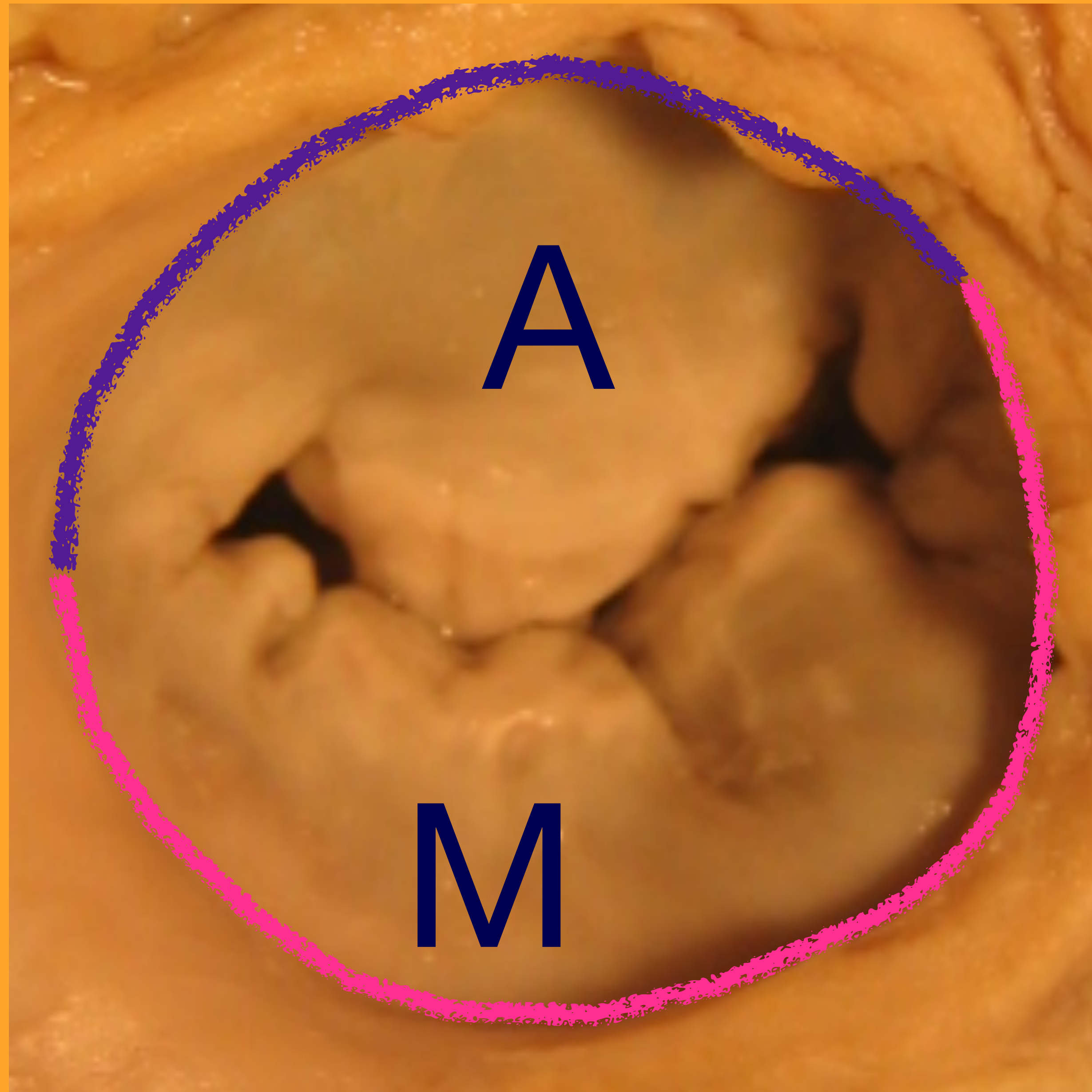

Mitral valve leaflets

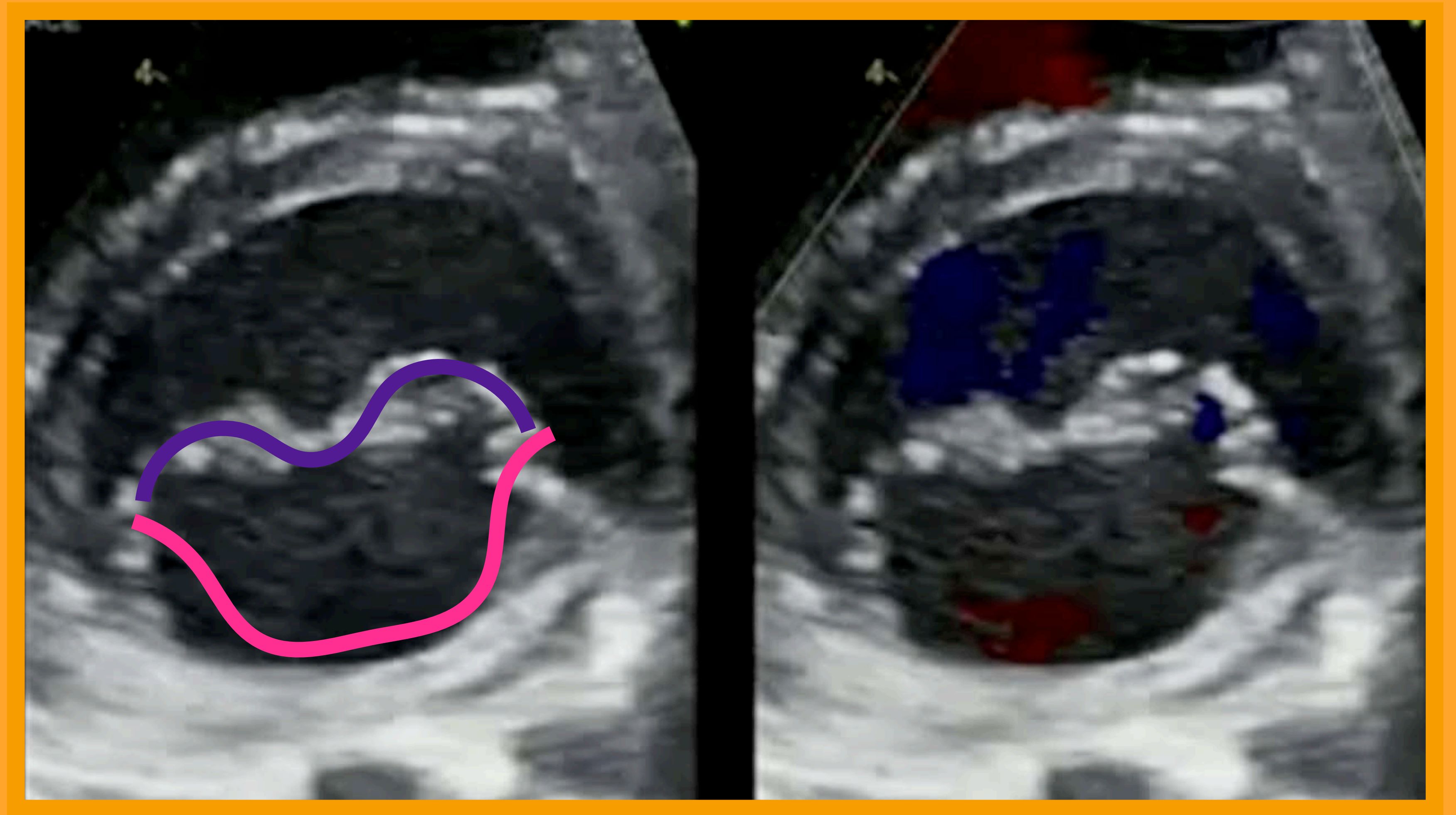

Papillary muscles

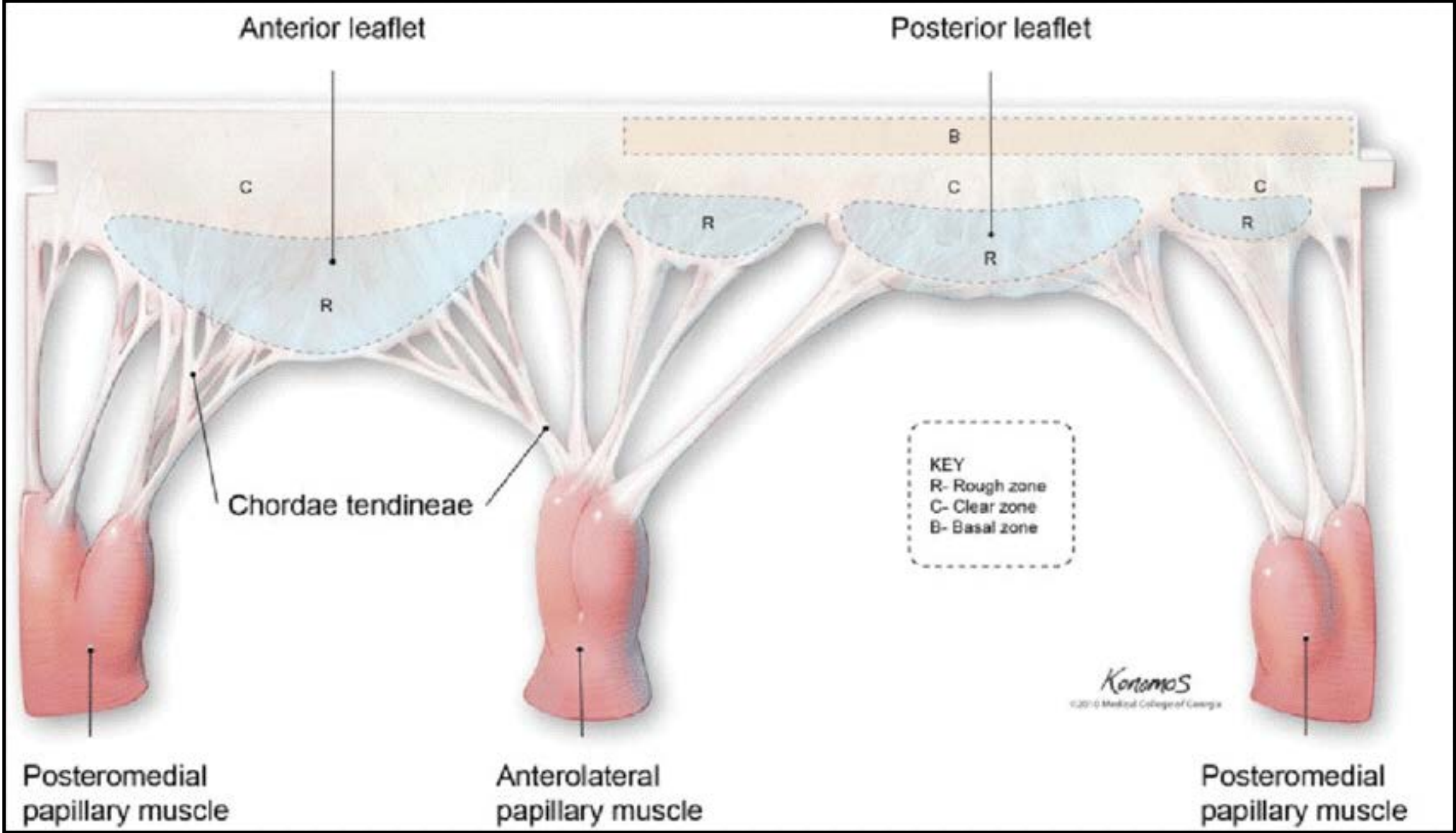
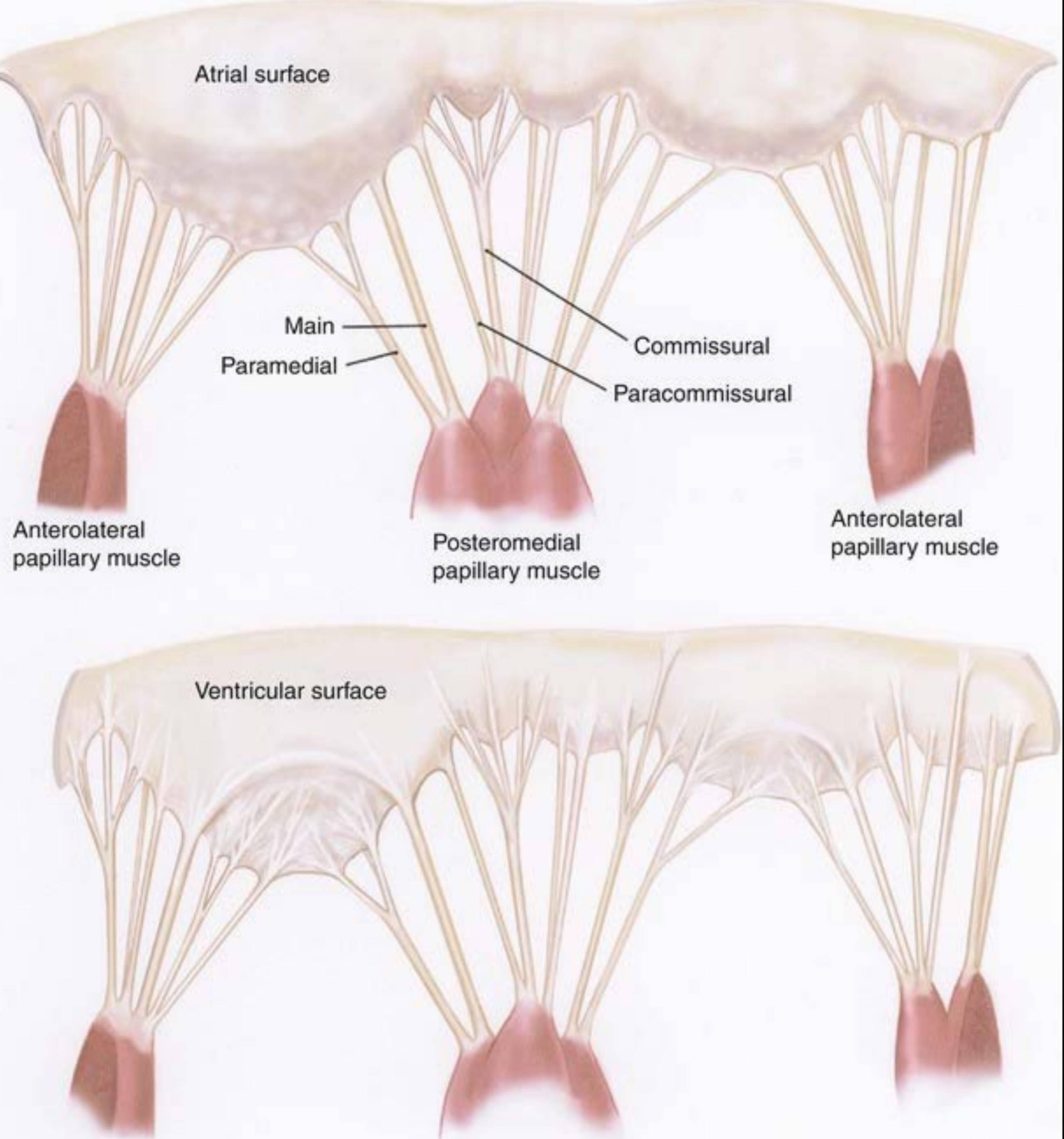

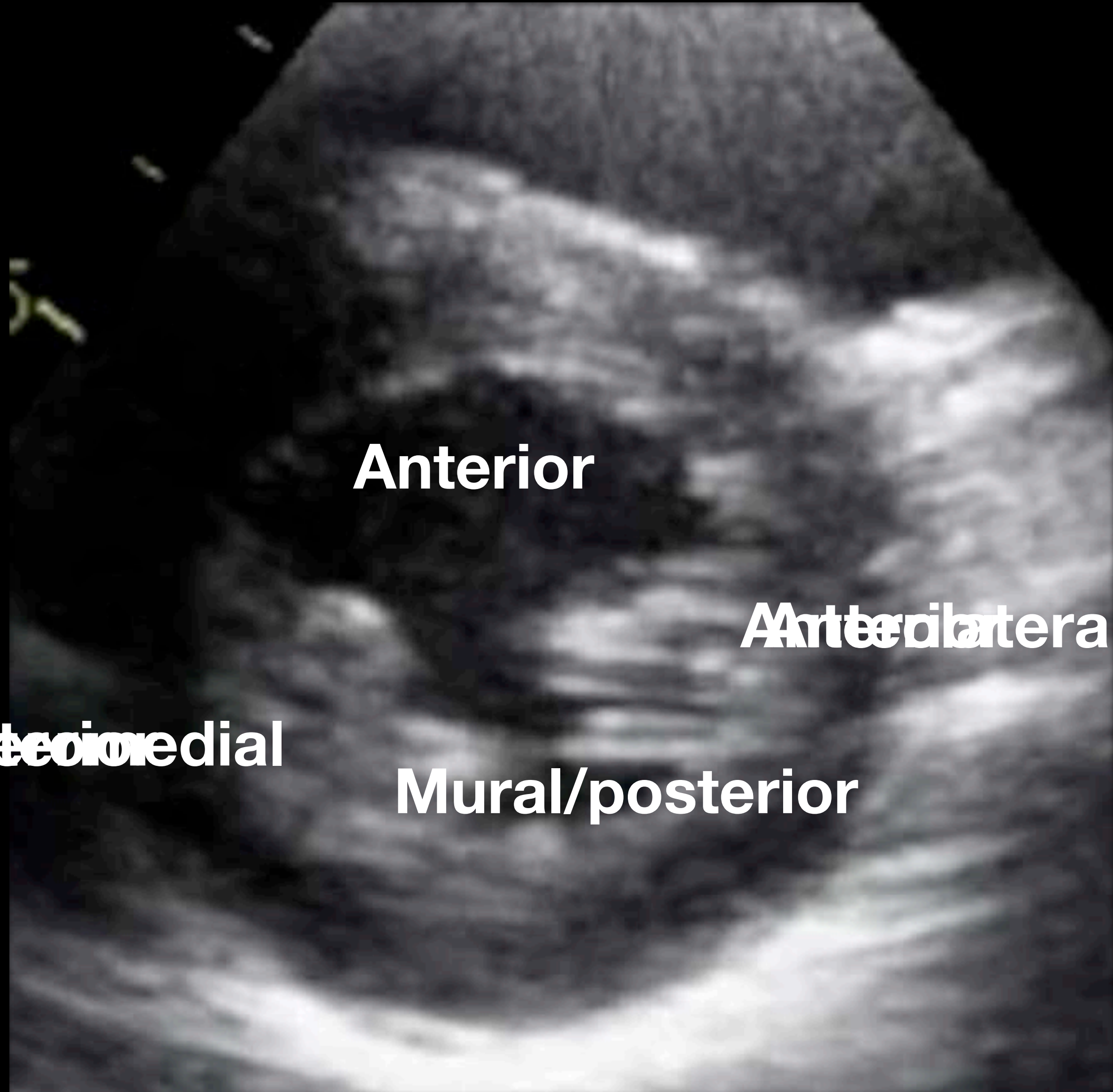

Anterior

Anterolateral

Posterior

Mural/posterior

Capillary muscles





**Normal
with elongated chordae**

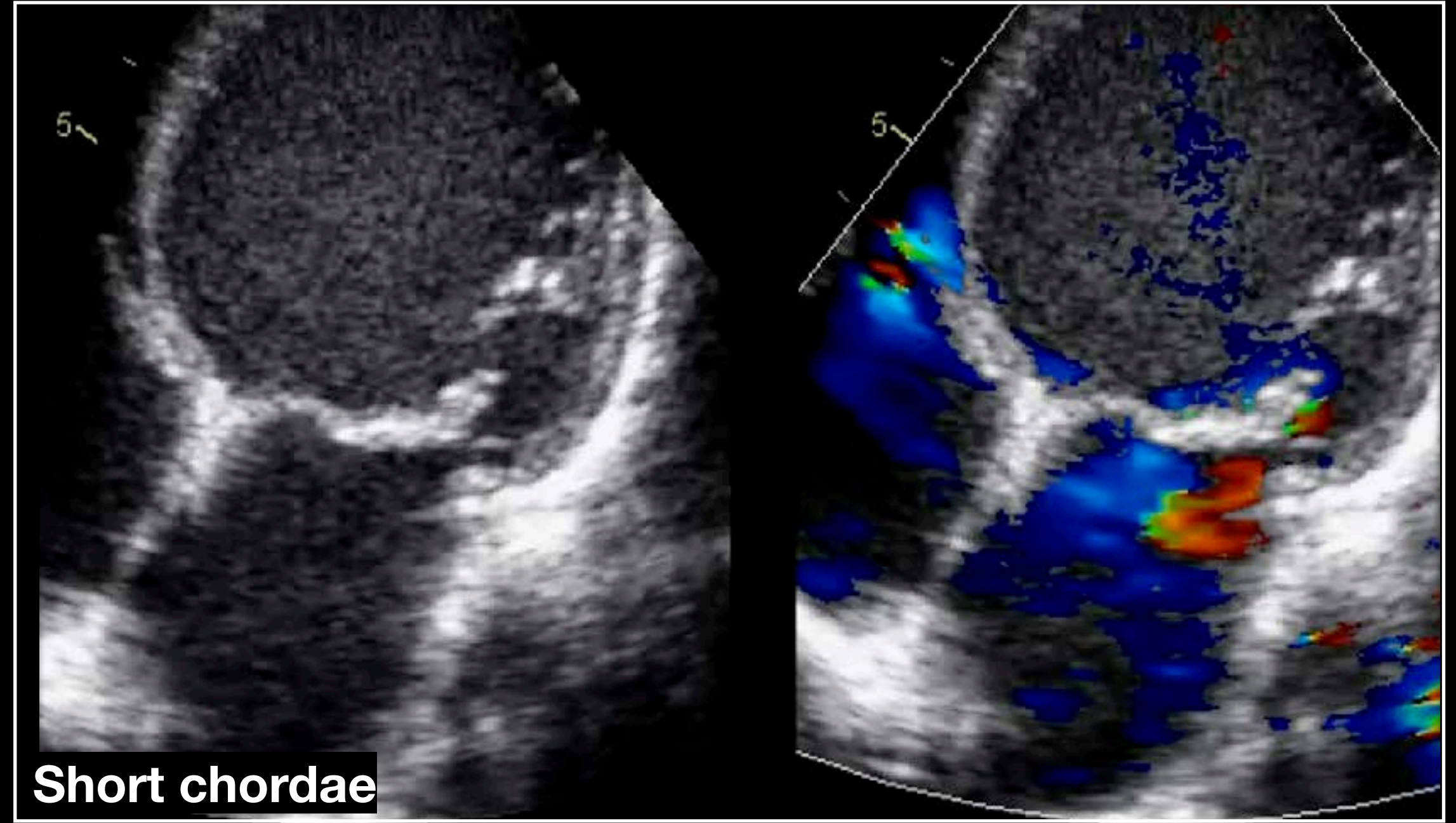

Short chordae



Hammock



Arcade

Congenital anomalies of mitral leaflets

- Atresia and hypoplasia
- Prolapse
- Clefts
- Double orifice
- Supravalvar and intravalvar ring

Mitral atresia

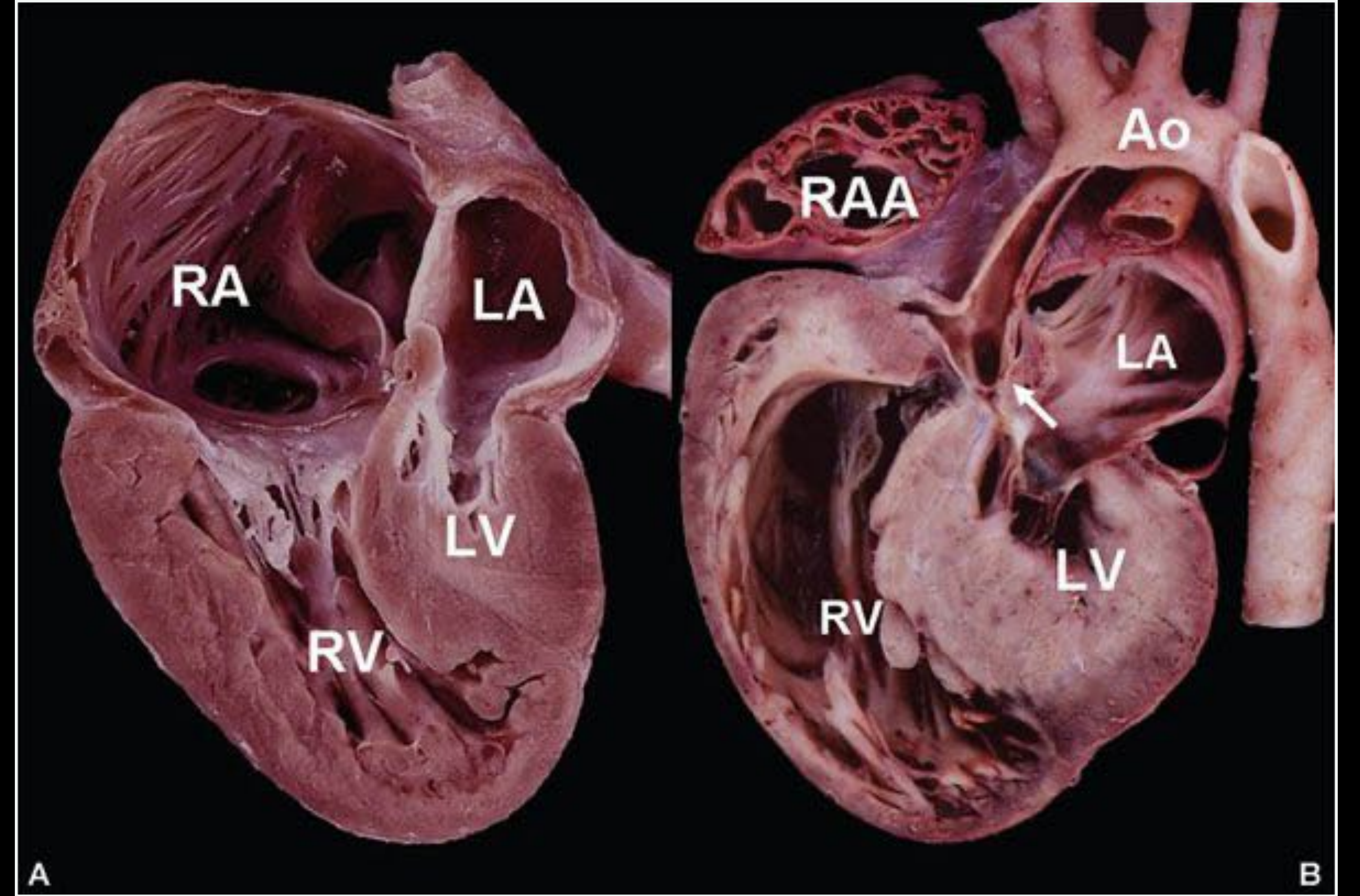
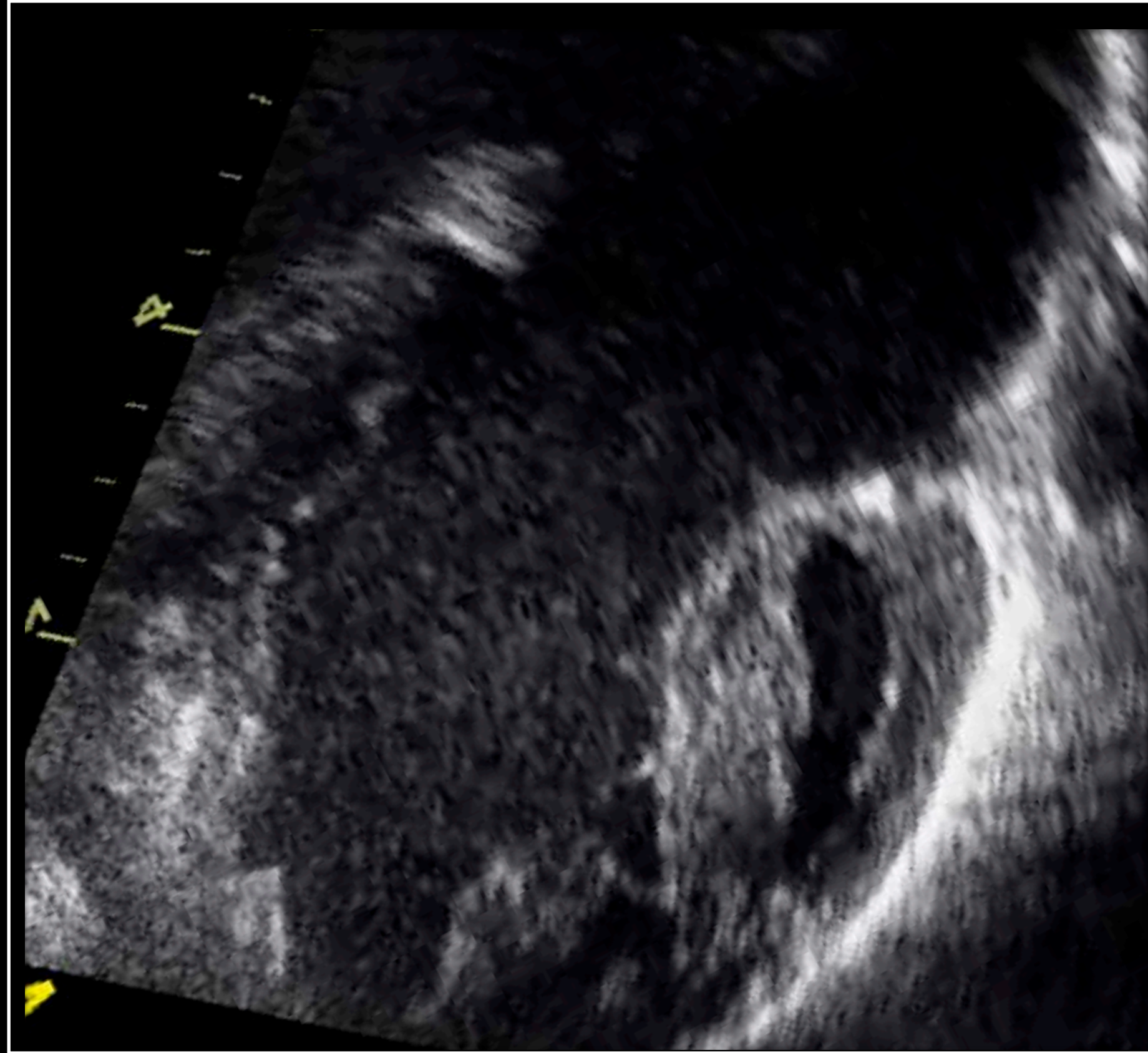

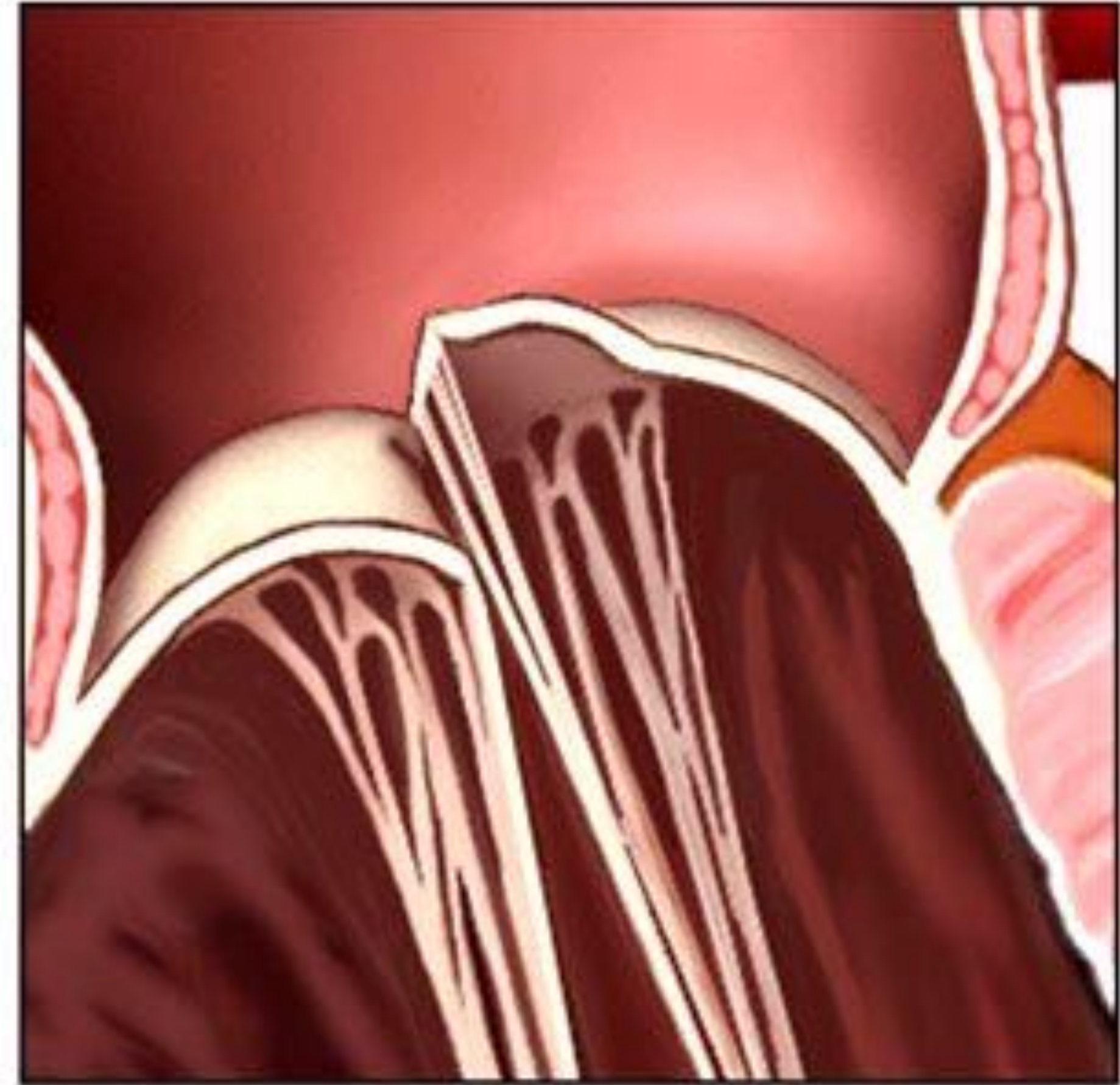
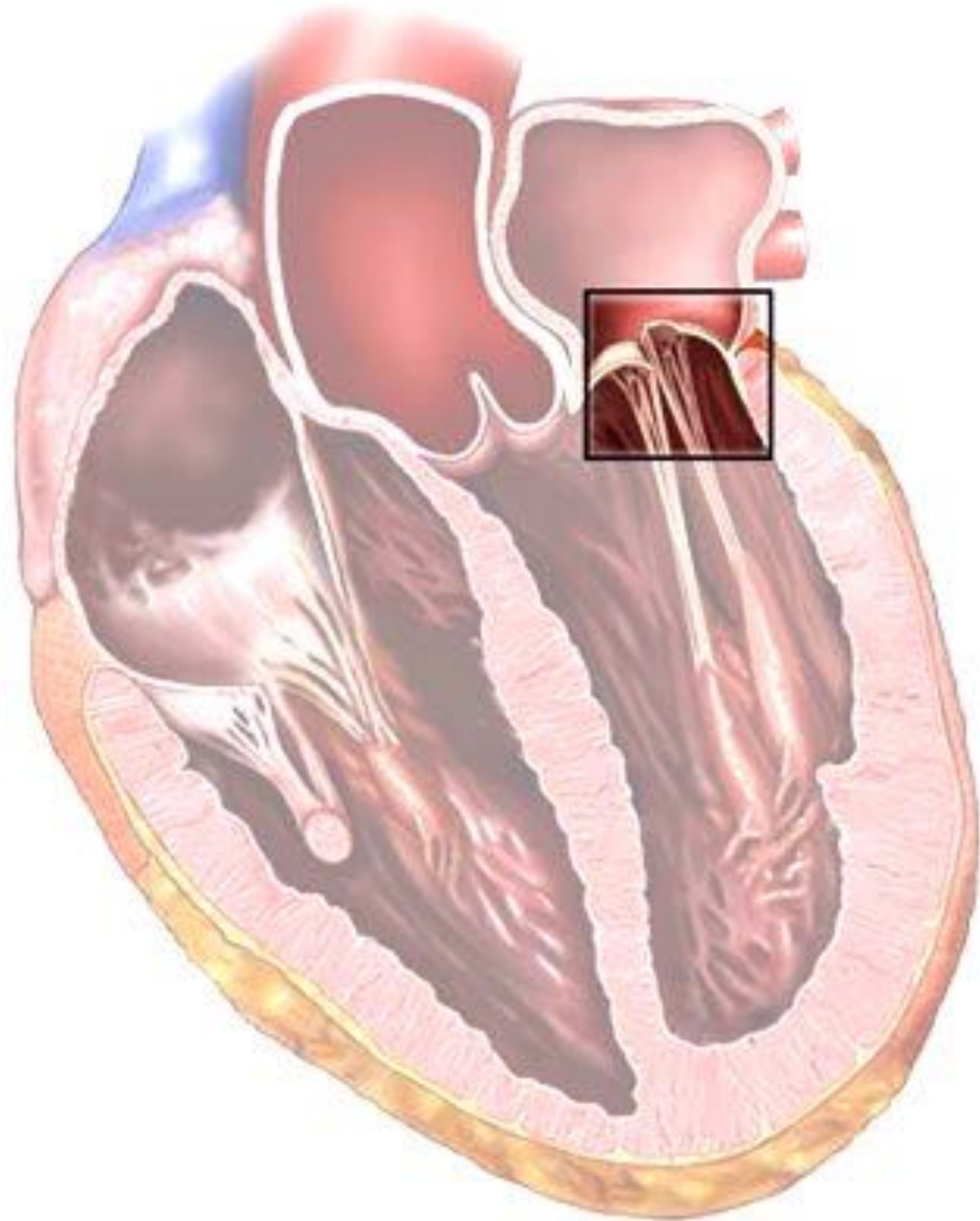

Prolapsed mitral valve

Mitral valve prolapse

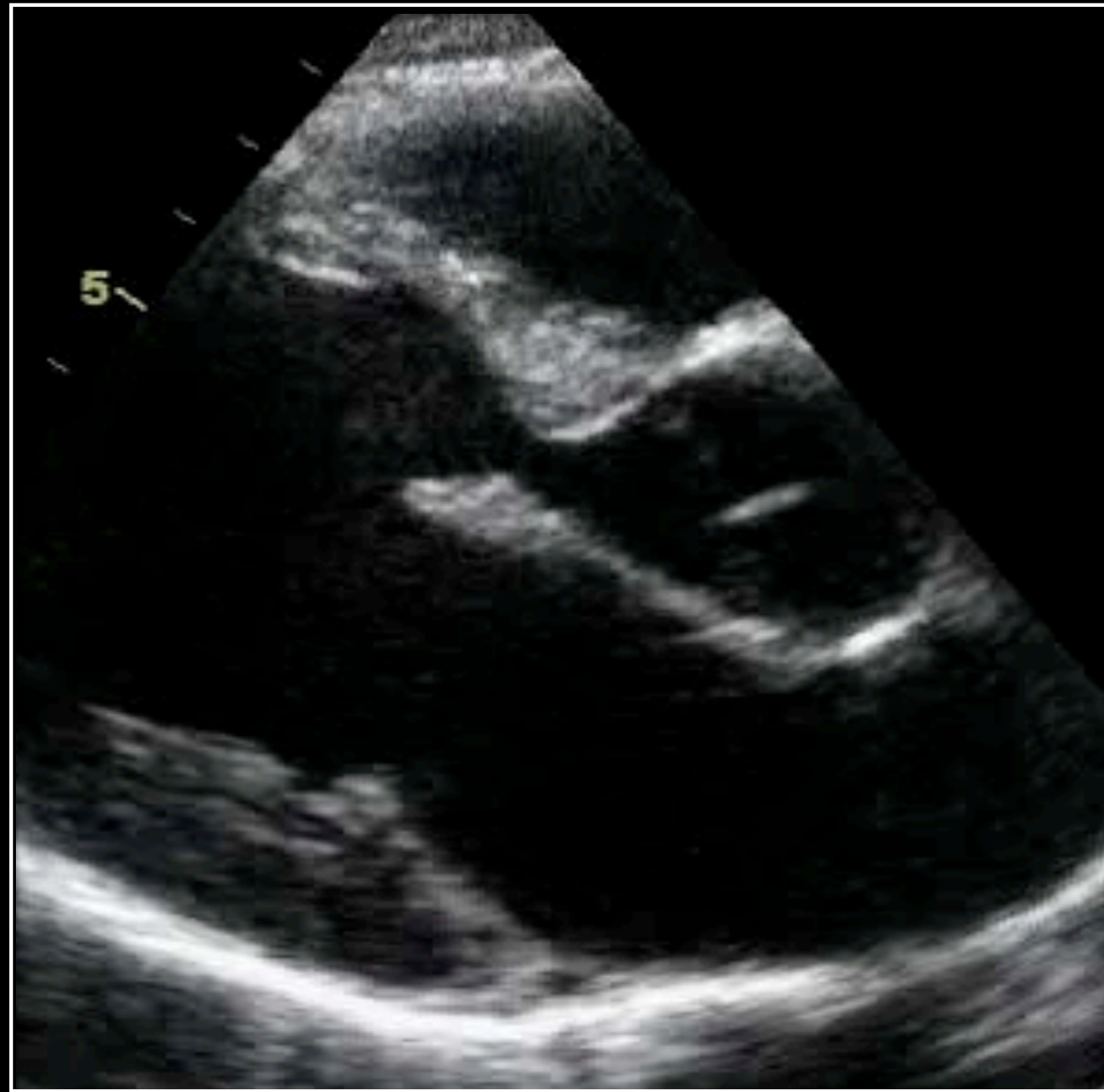

Mitral valve prolapse

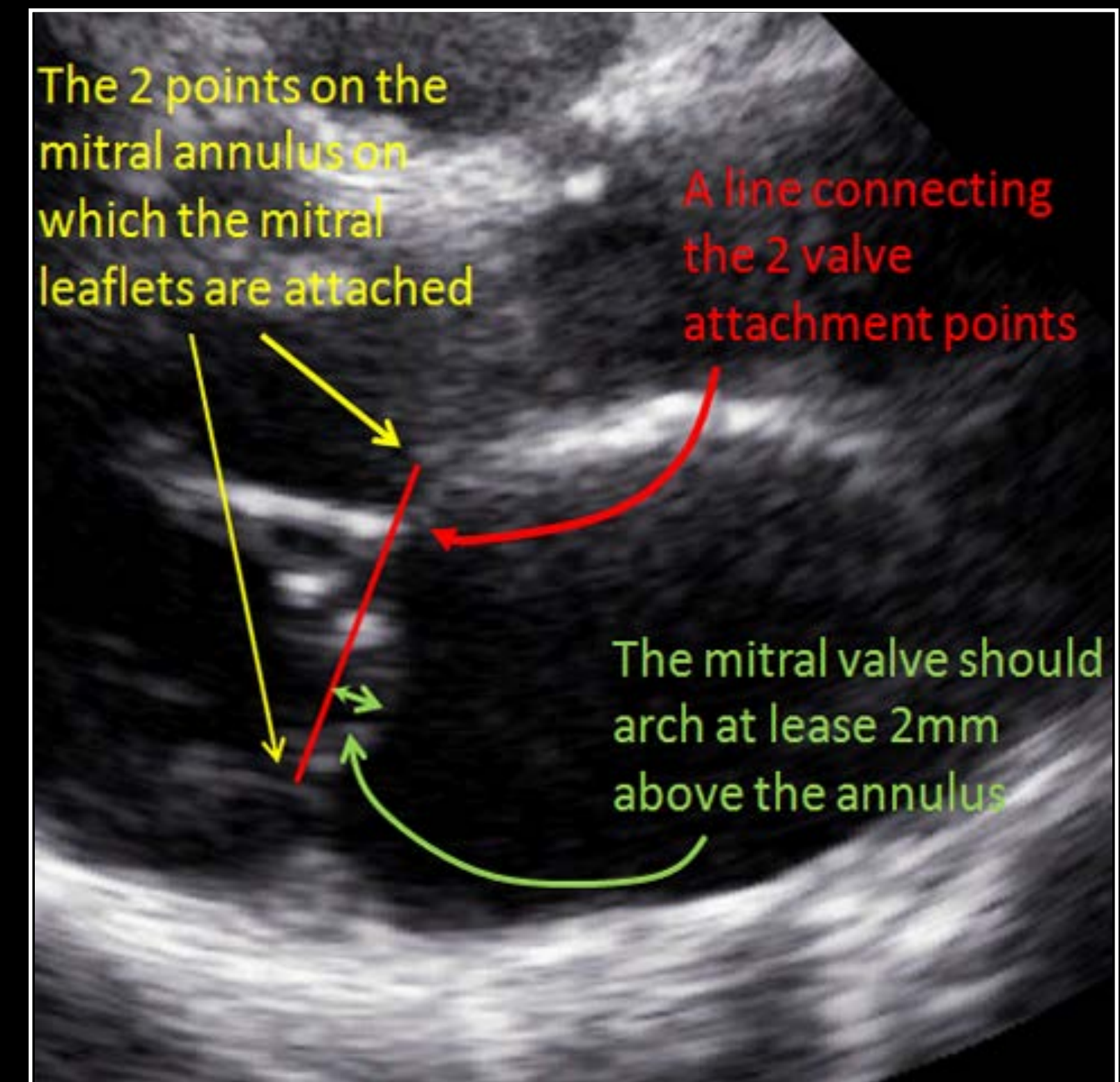
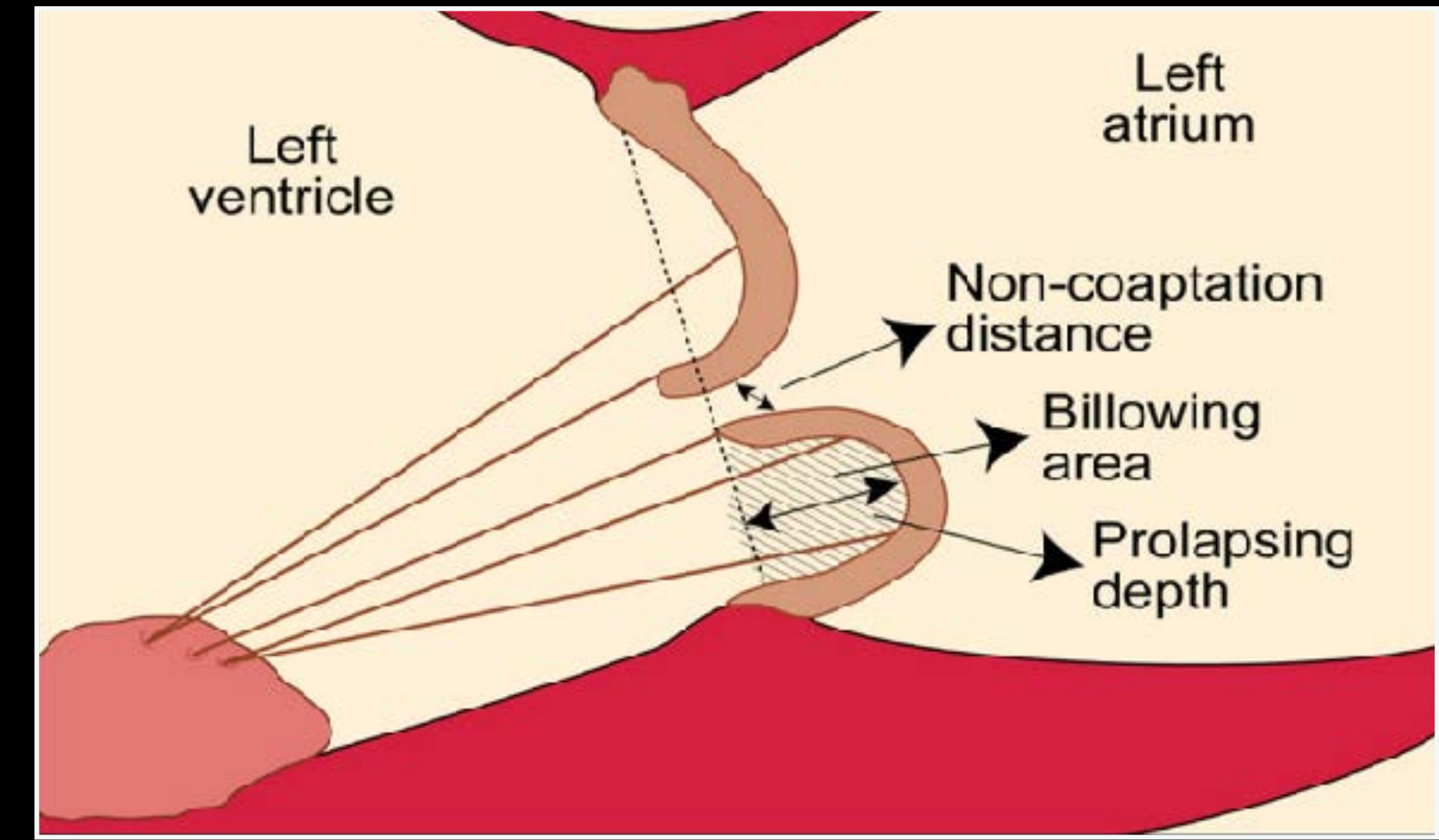
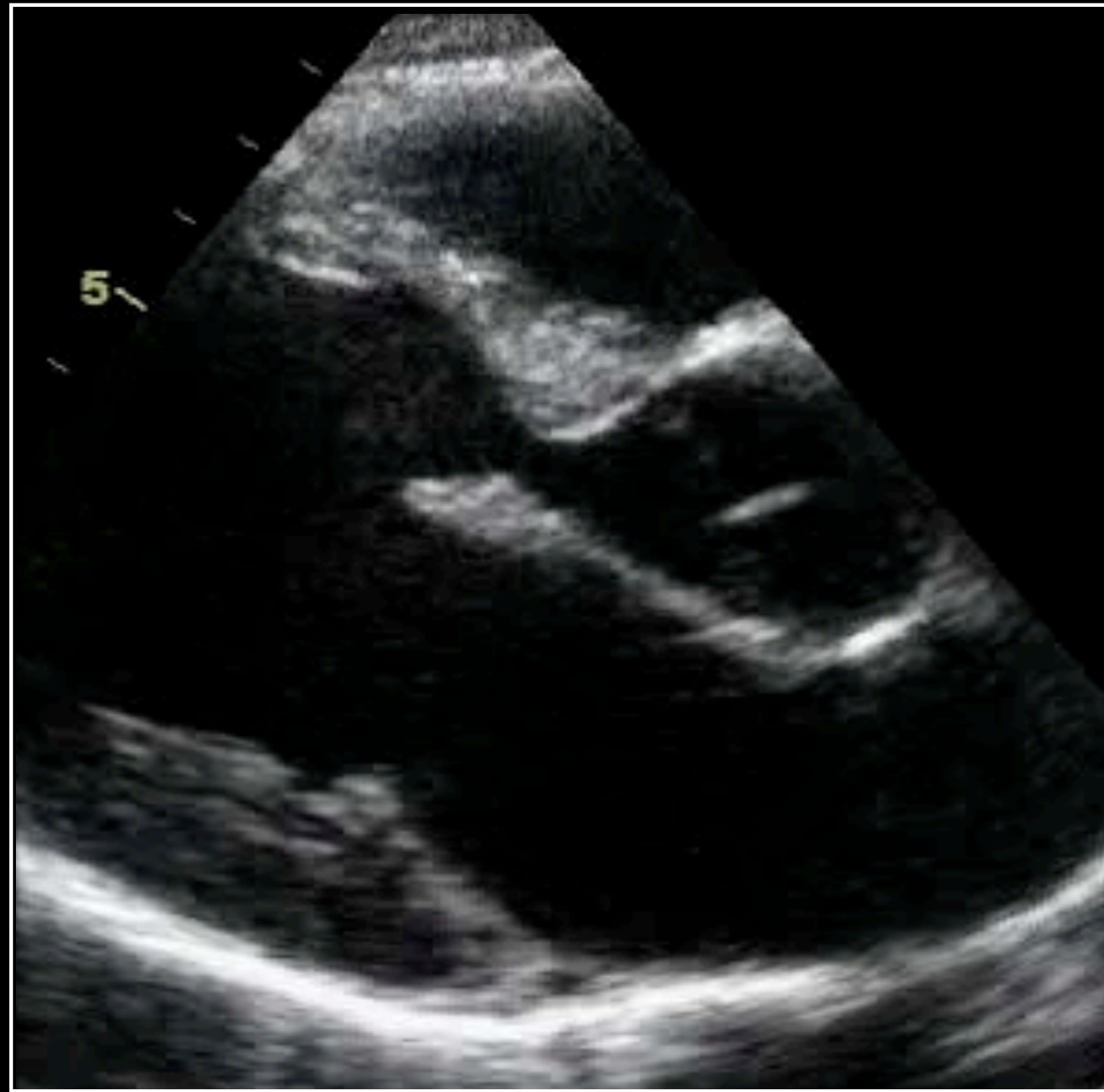



Mitral valve- Marfan syndrome

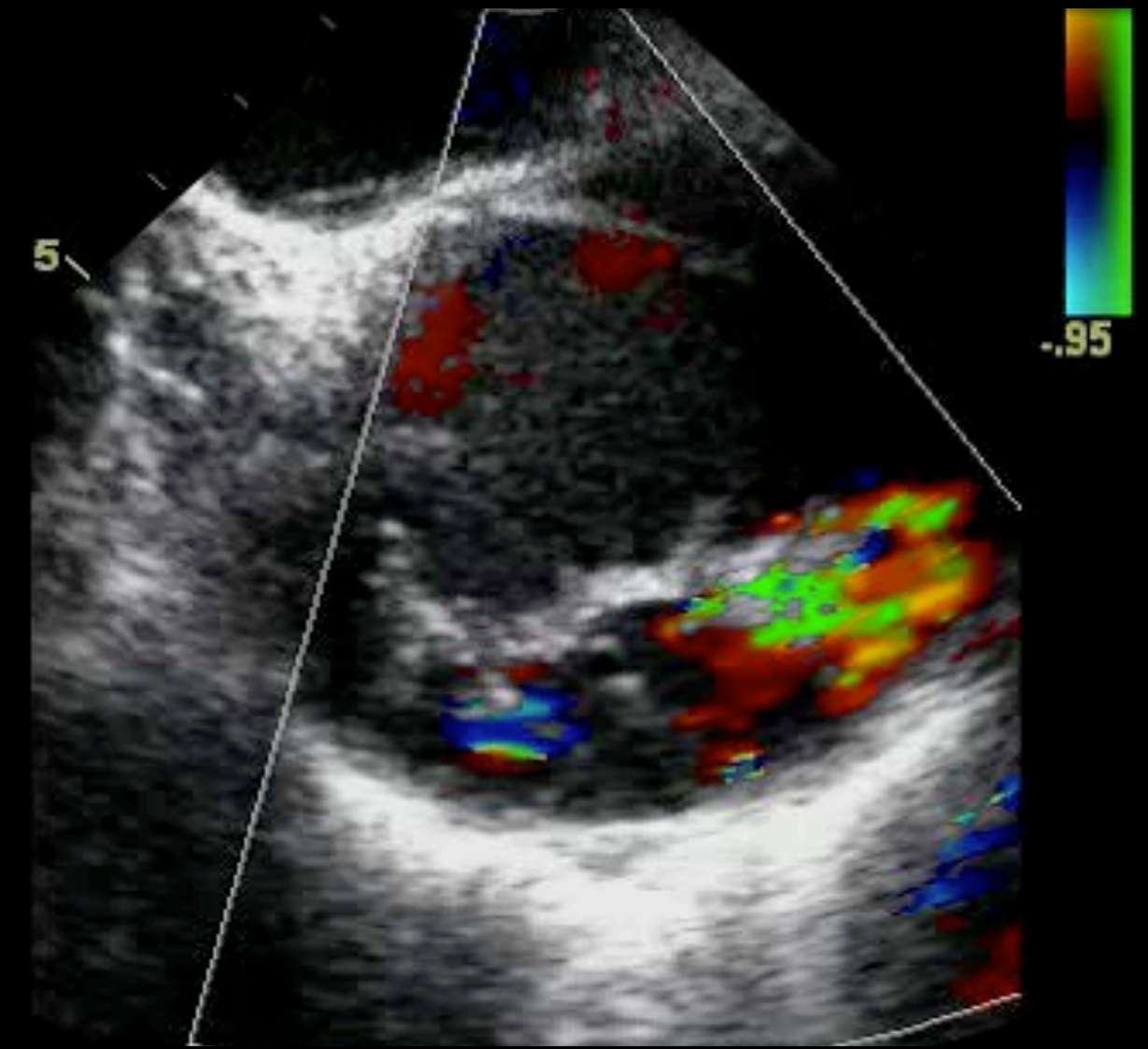
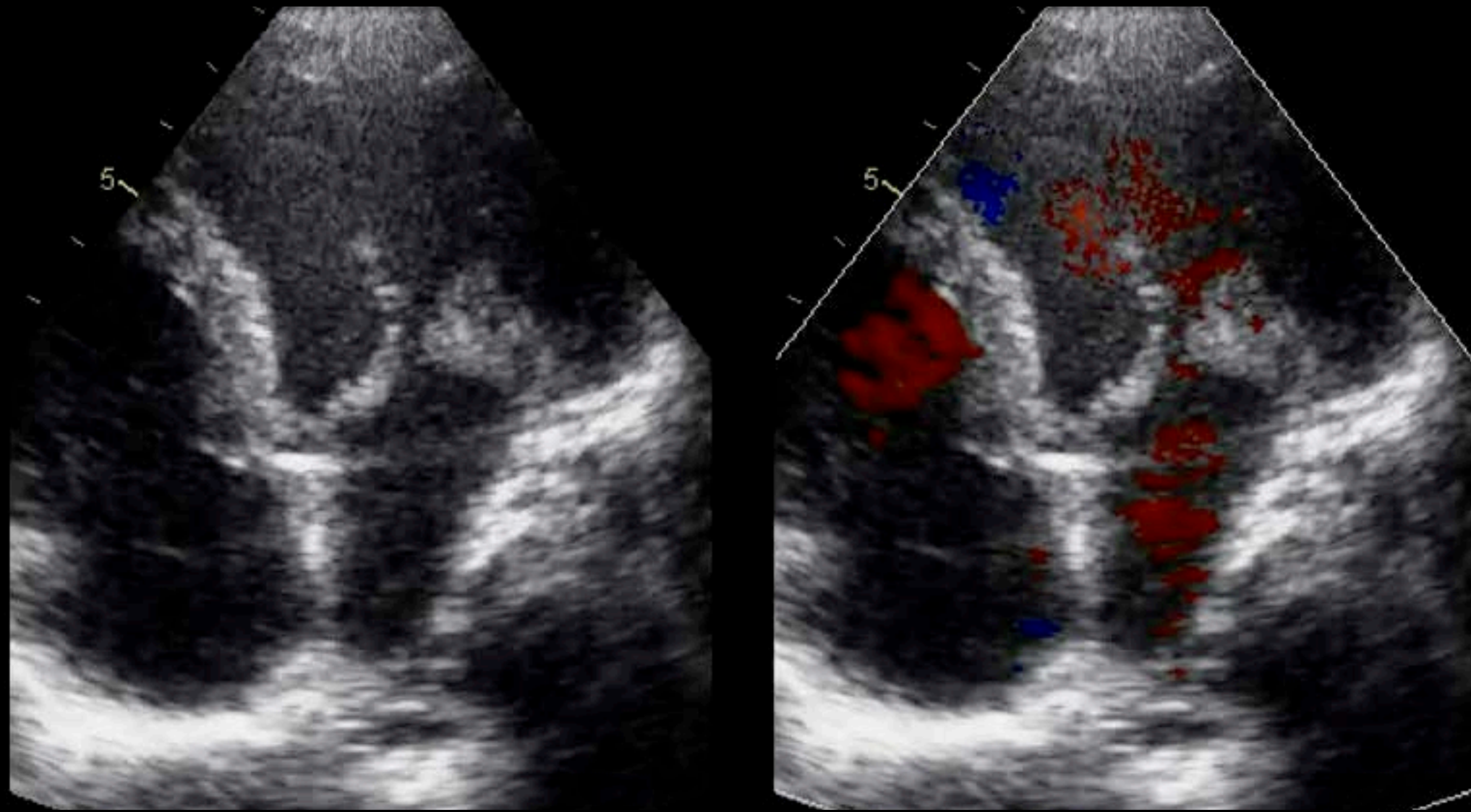

Isolated mitral cleft

a Normal Mitral Valve

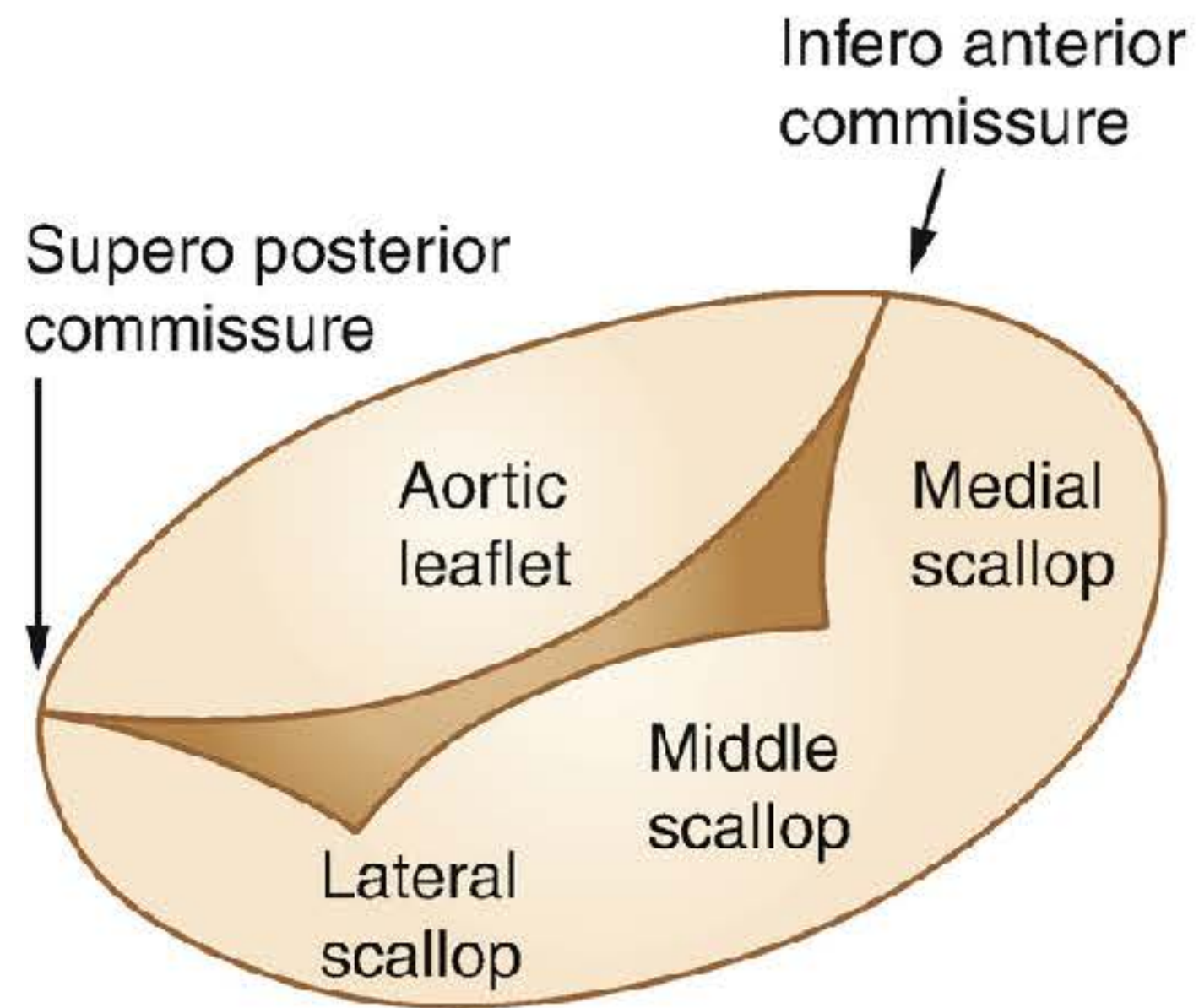

b Cleft of the Anterior Mitral Leaflet

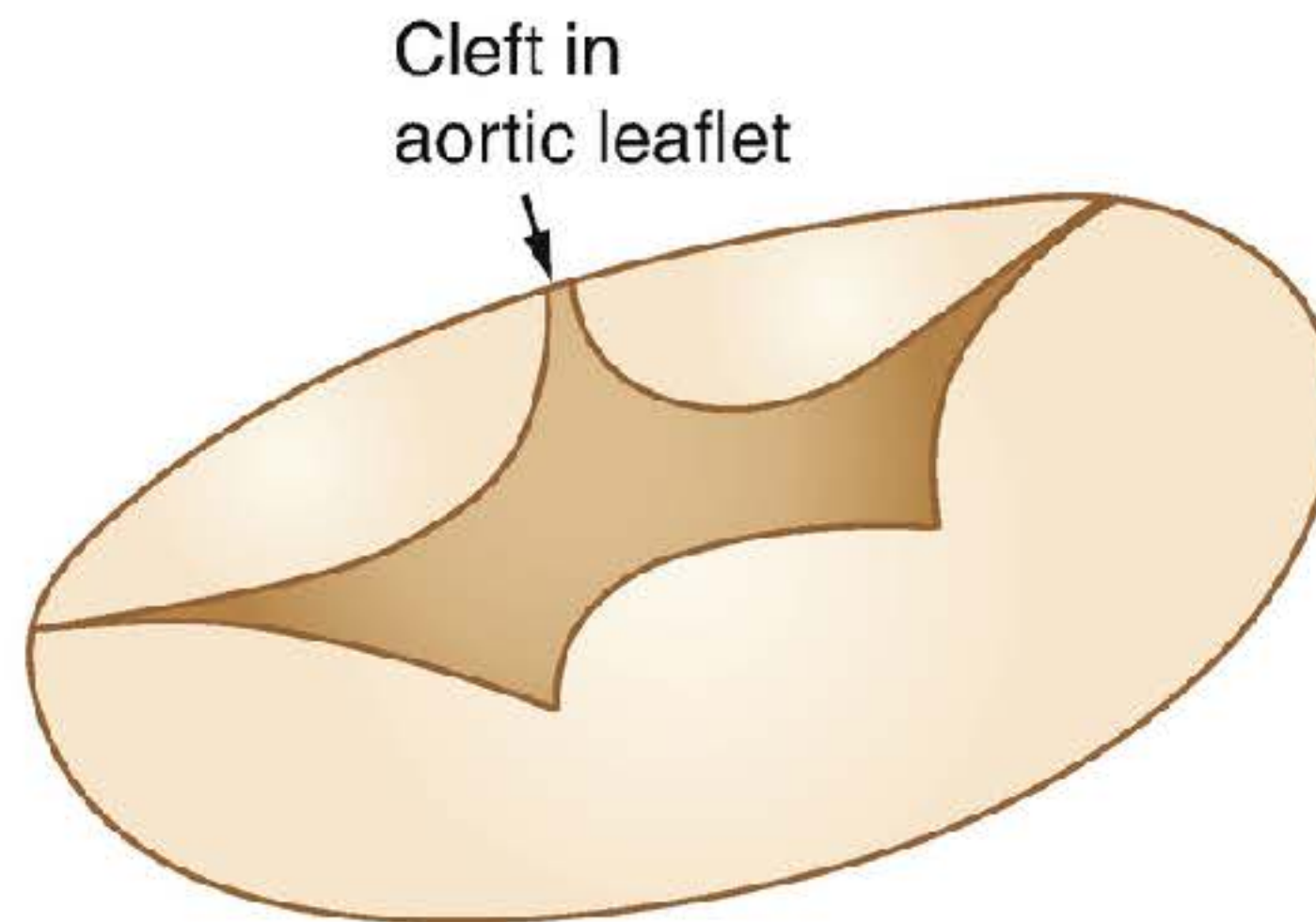

c Cleft in AVSD

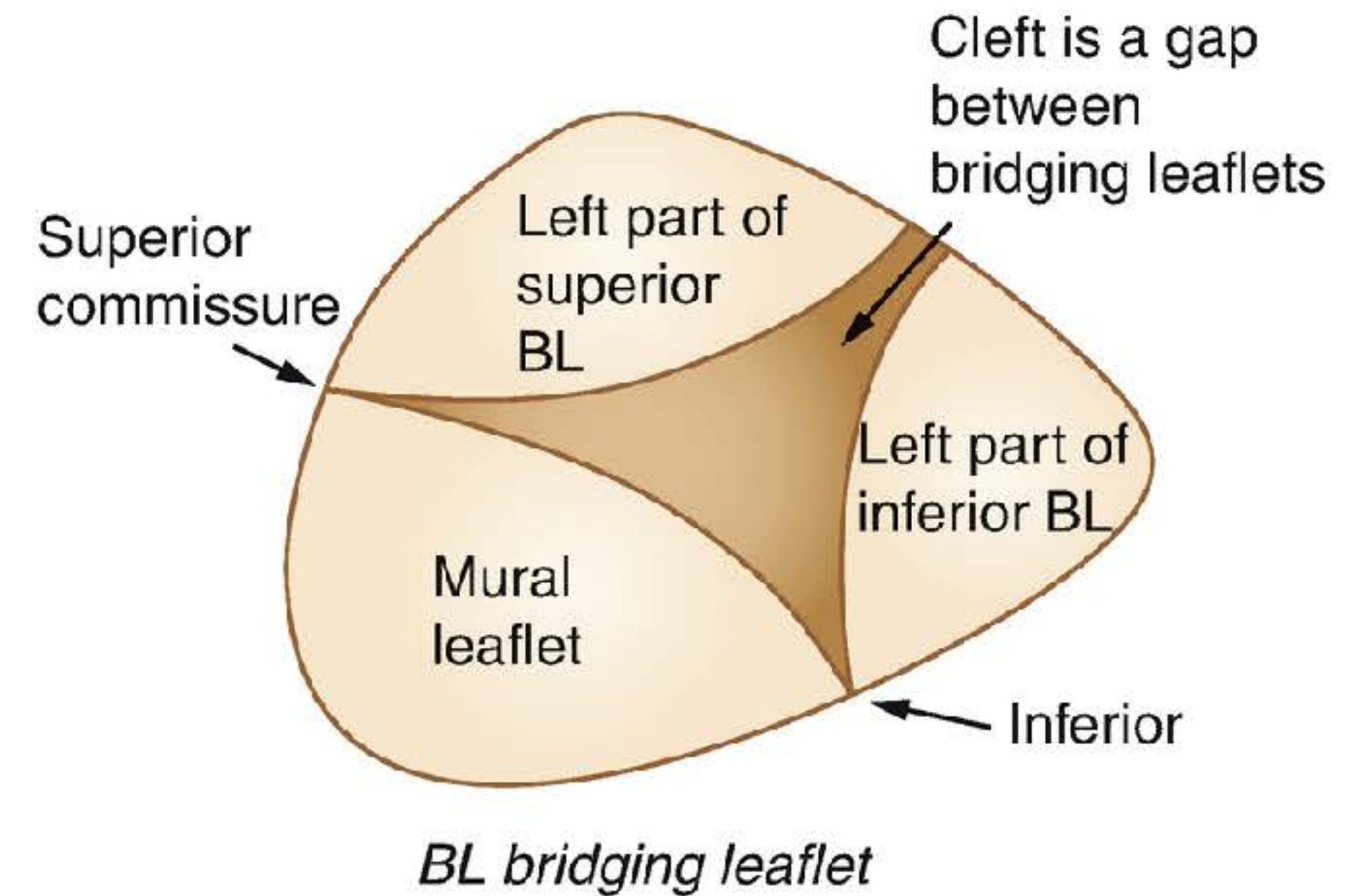

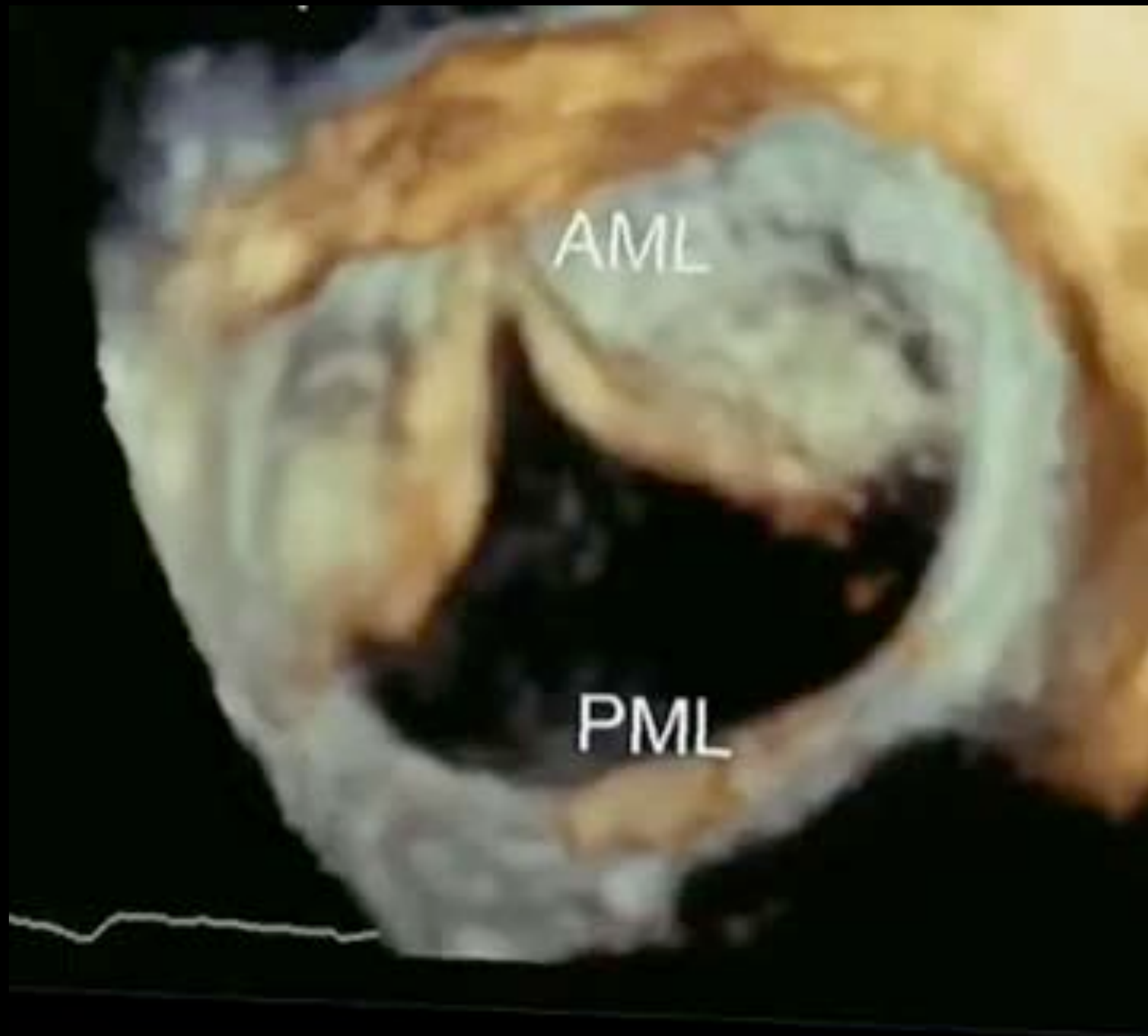

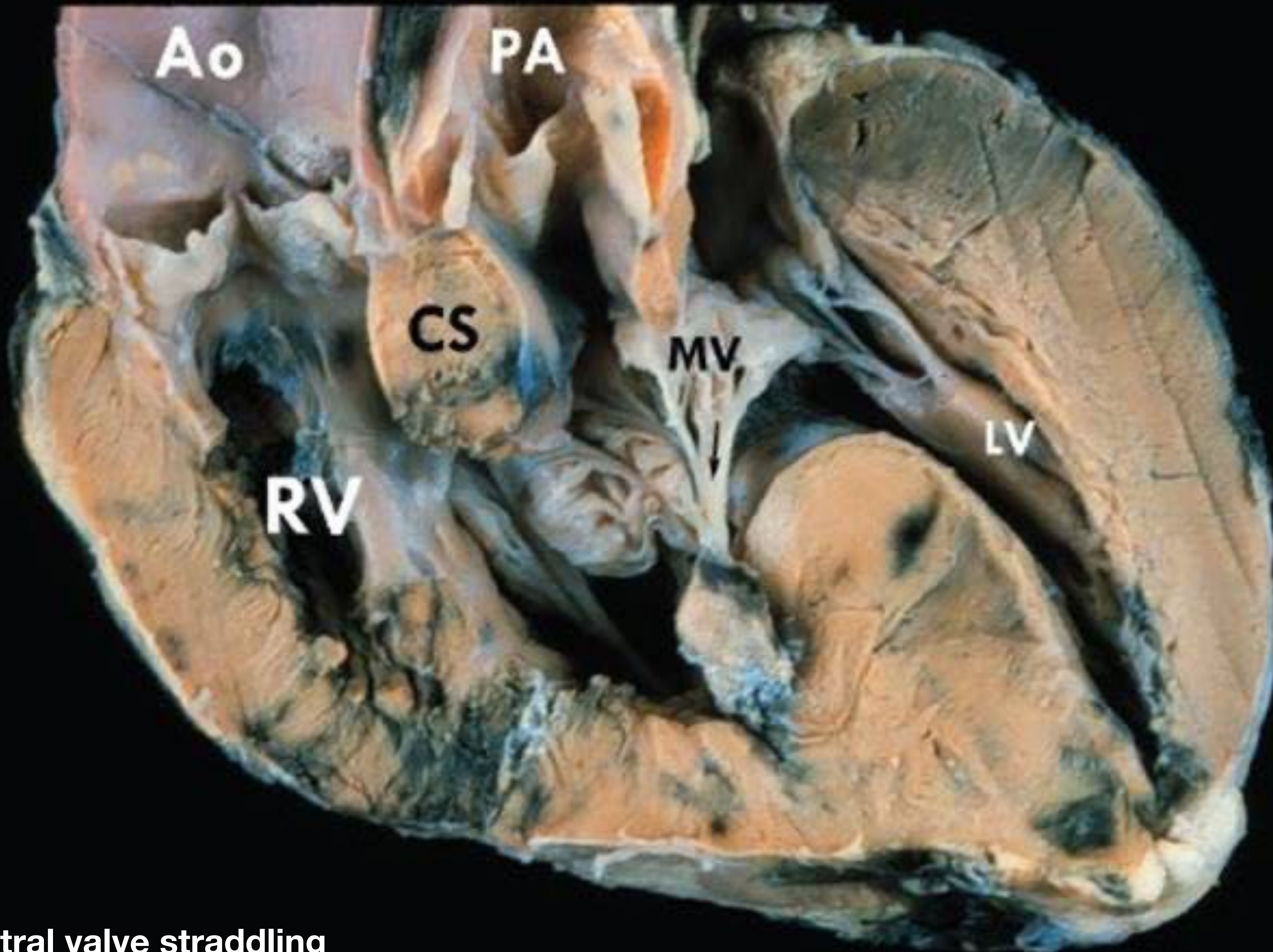

Ao

PA

CS

MV

LV

RV



Mitral valve straddling

Mitral valve straddling

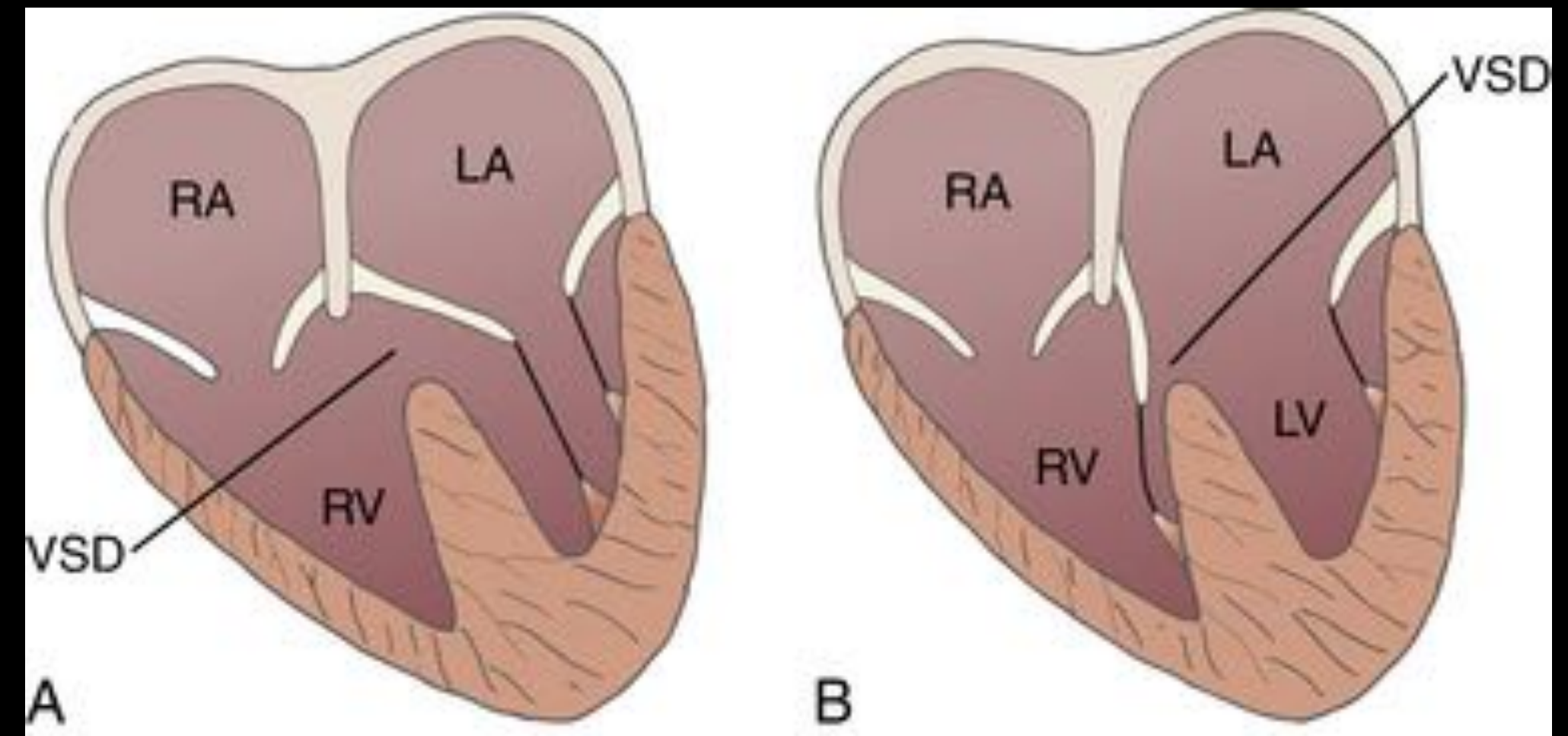
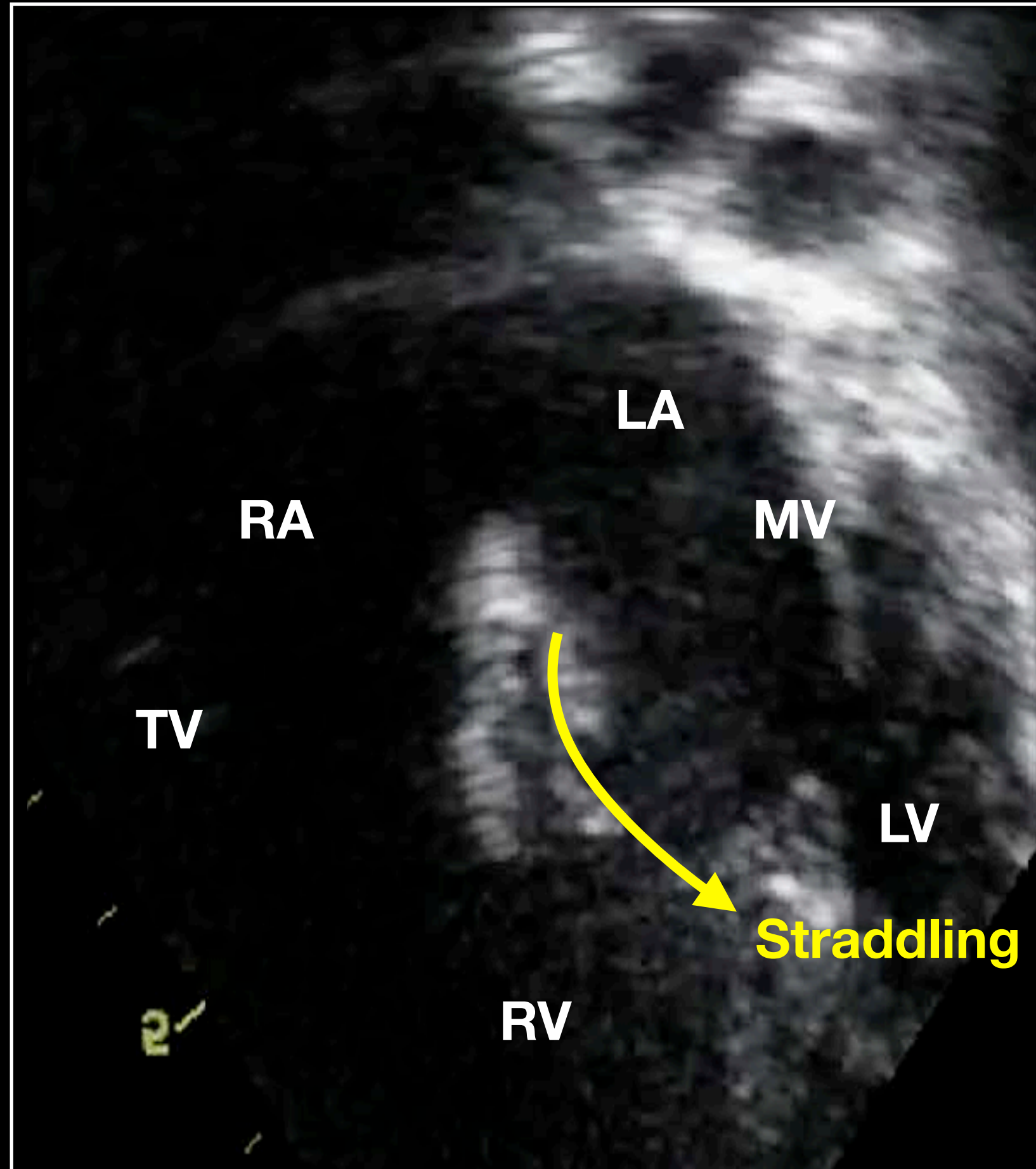

Mitral valve straddling

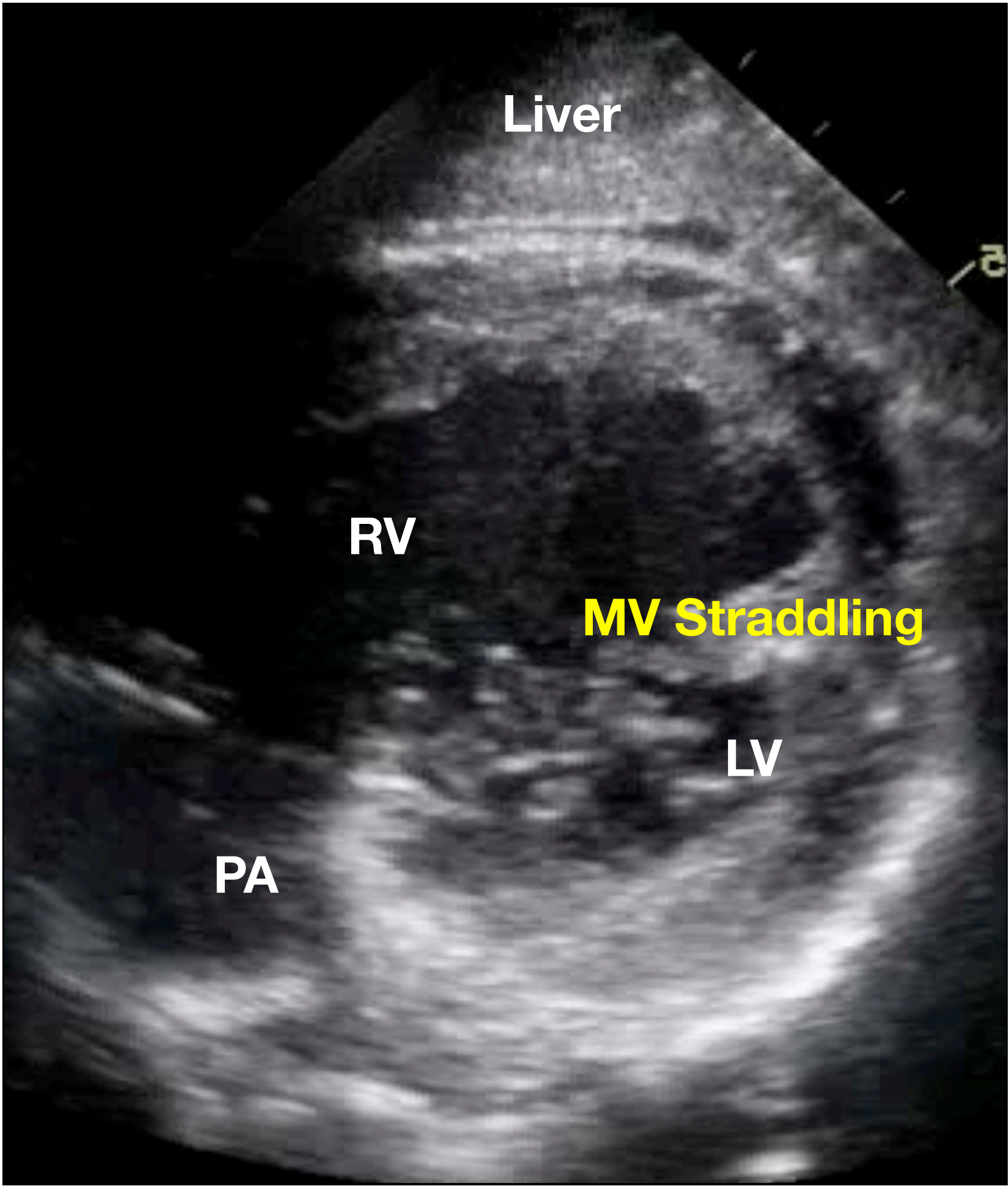
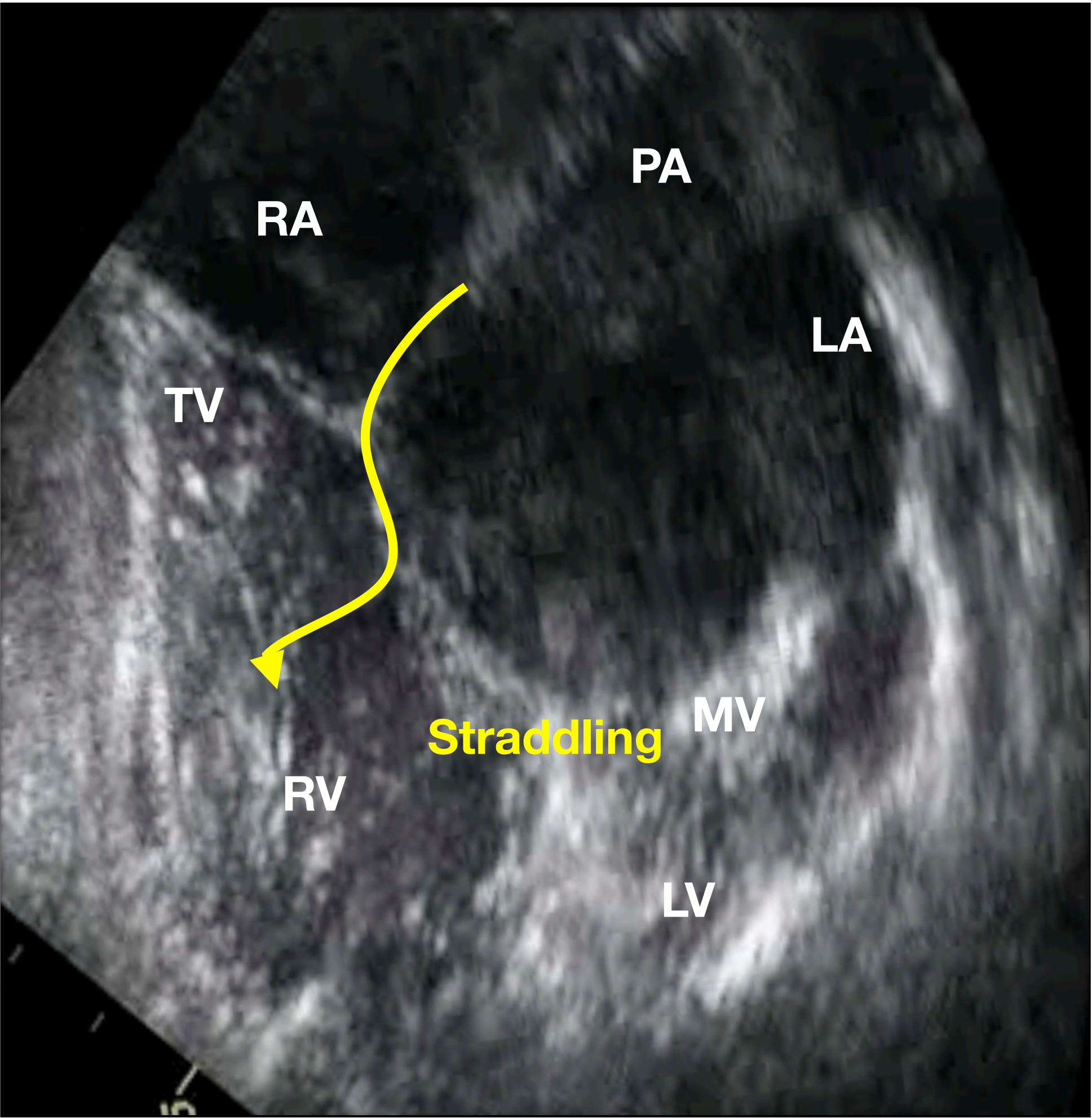

Double orifice

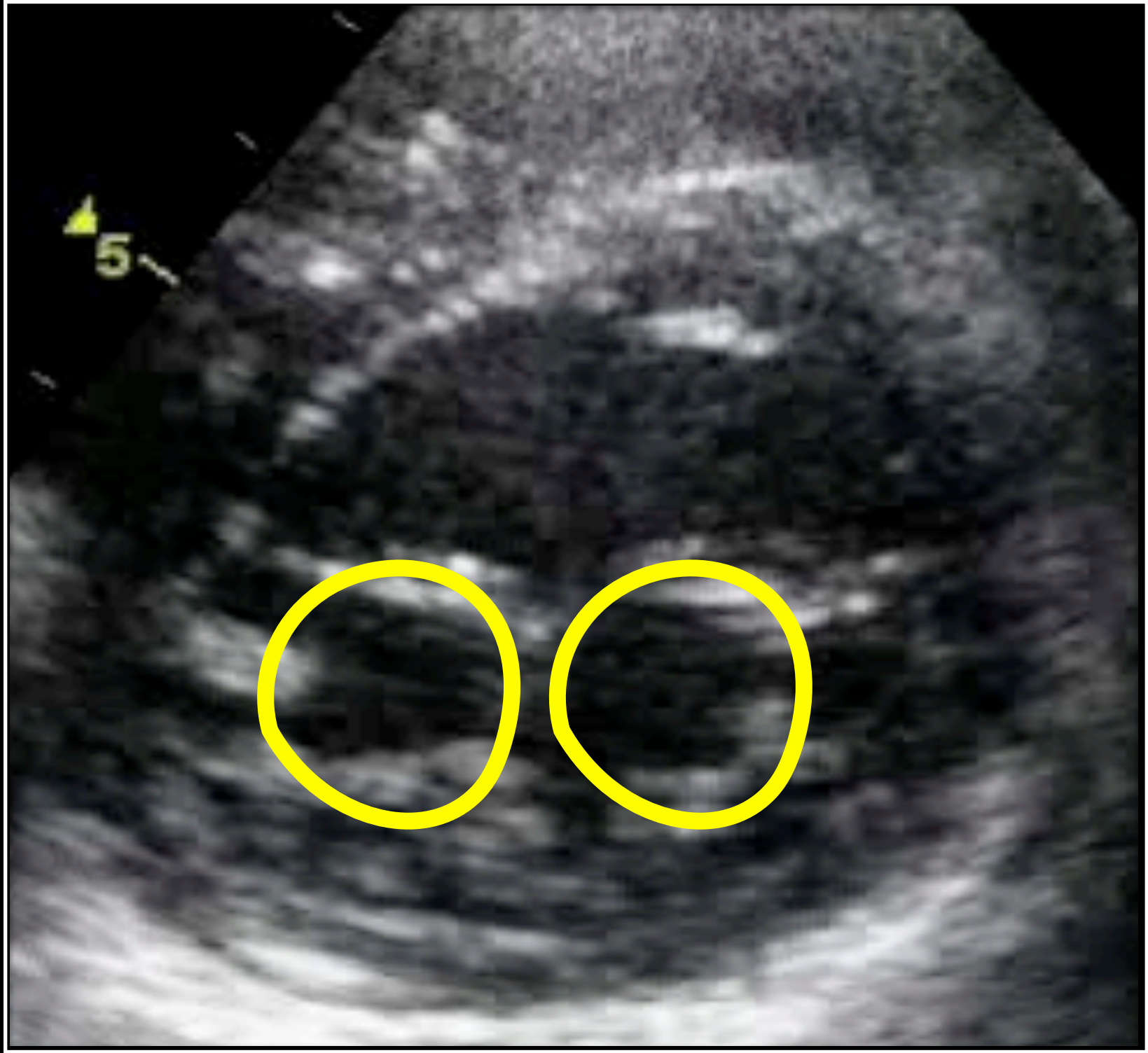
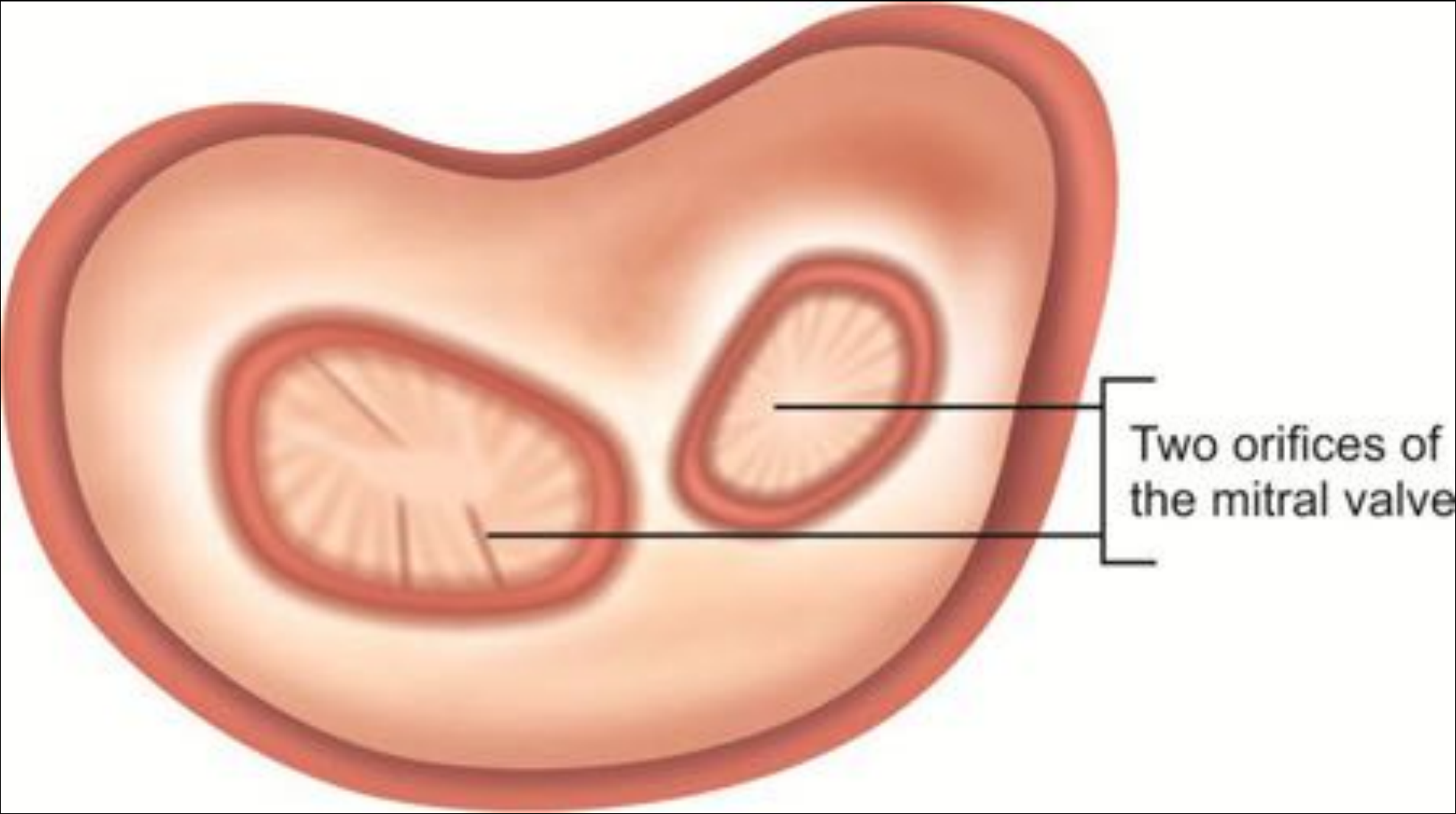

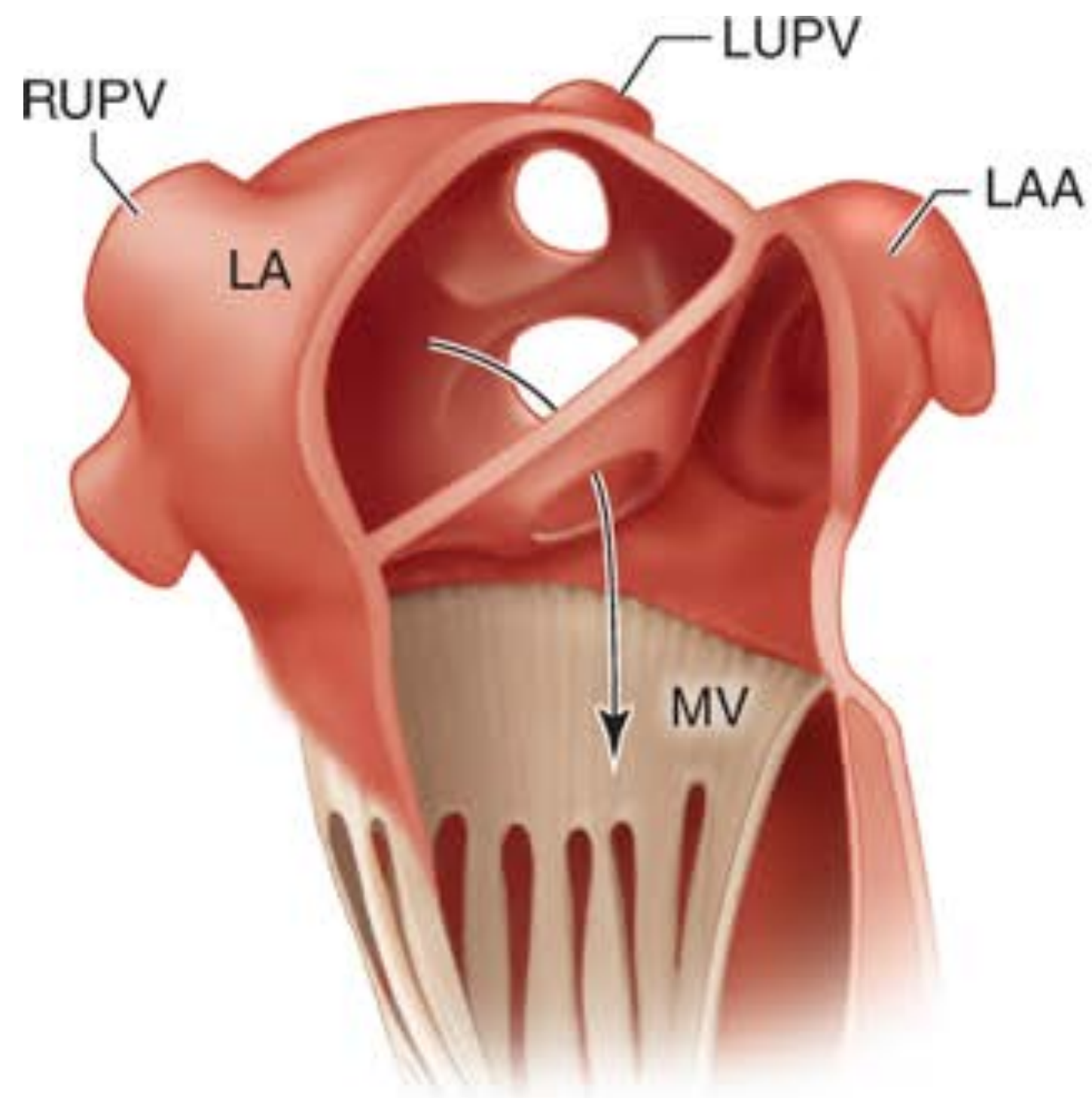

Cor triatriatum

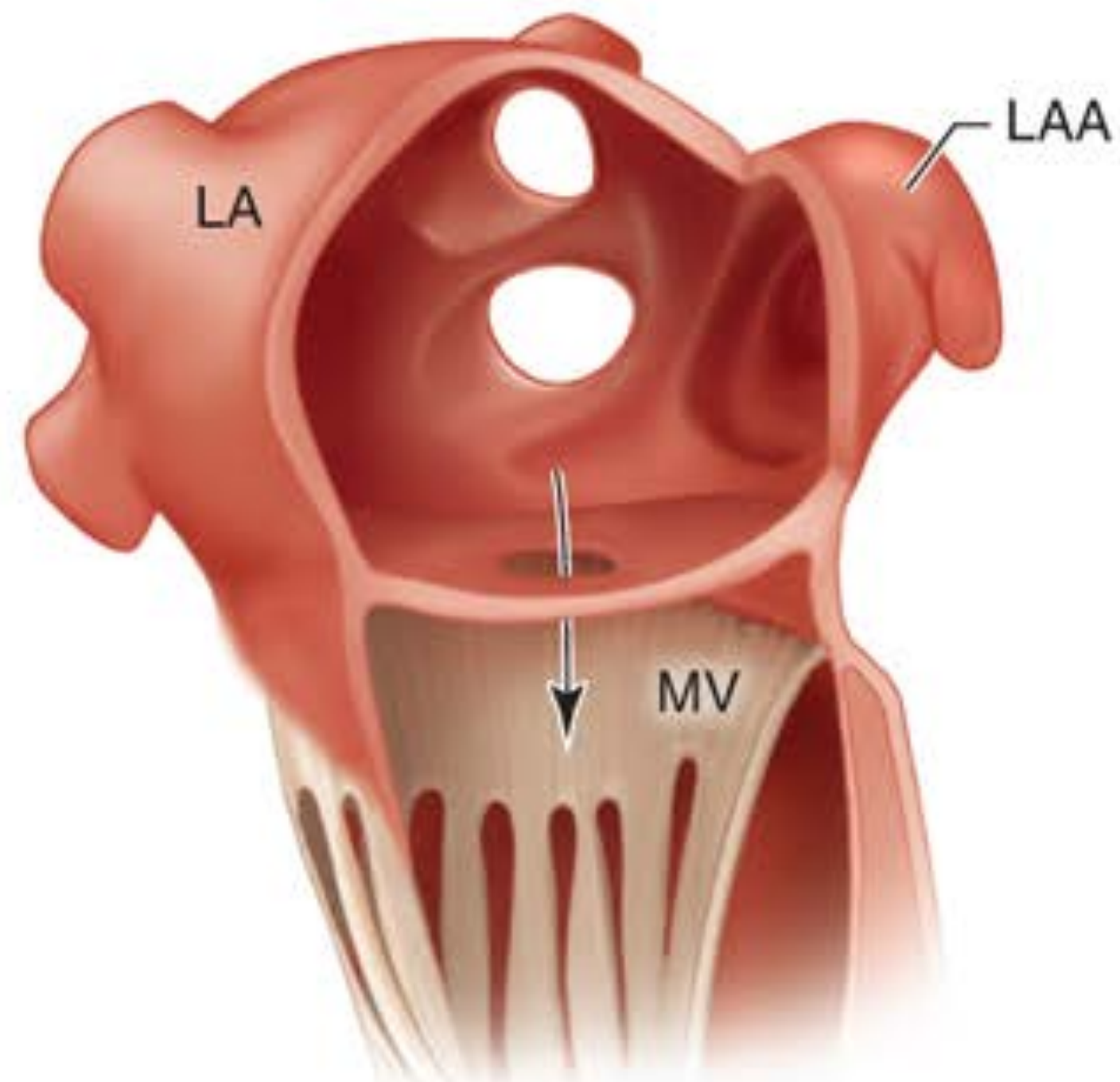

Supramitral ring

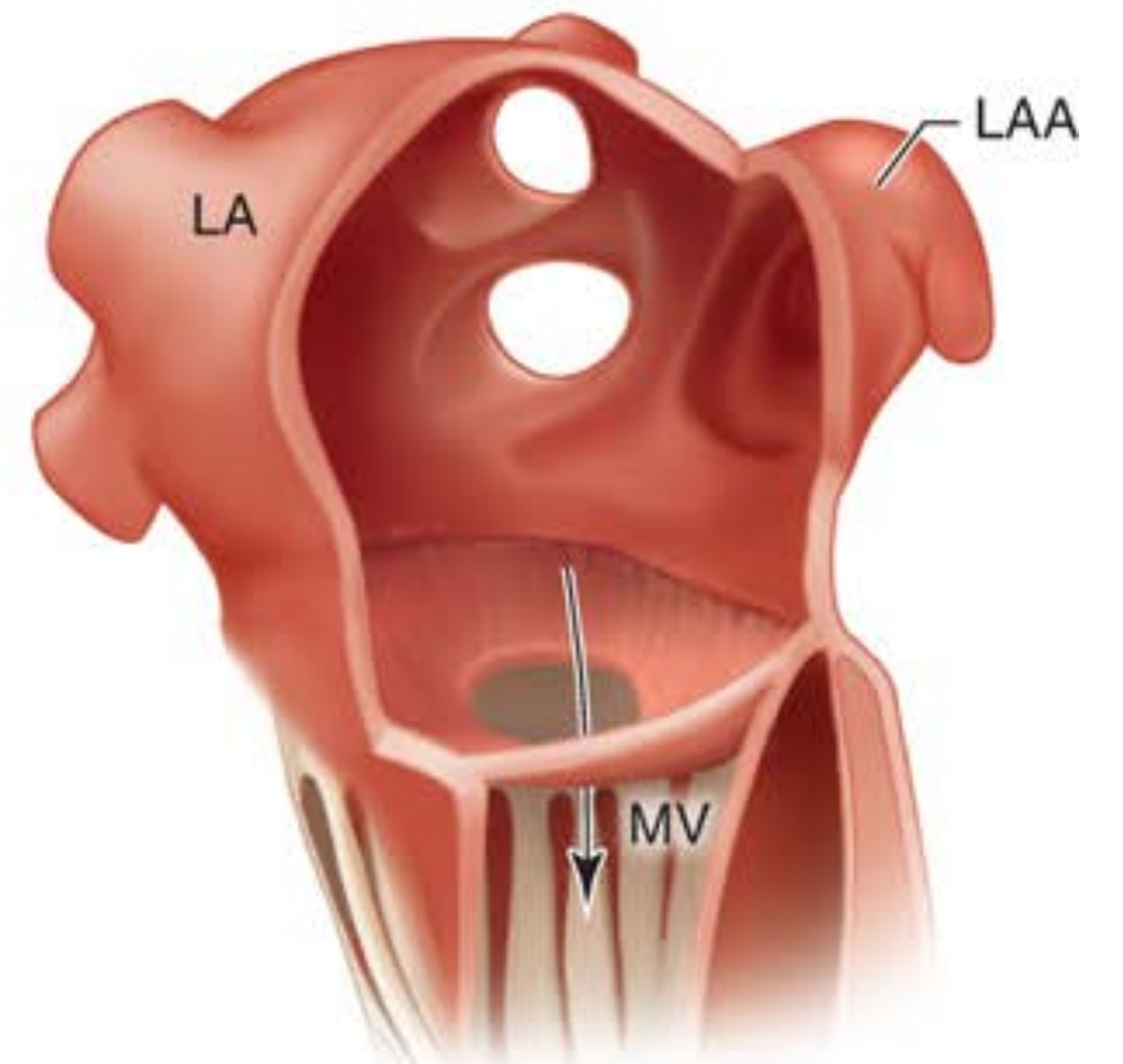

Intramitral ring

Cor triatriatum

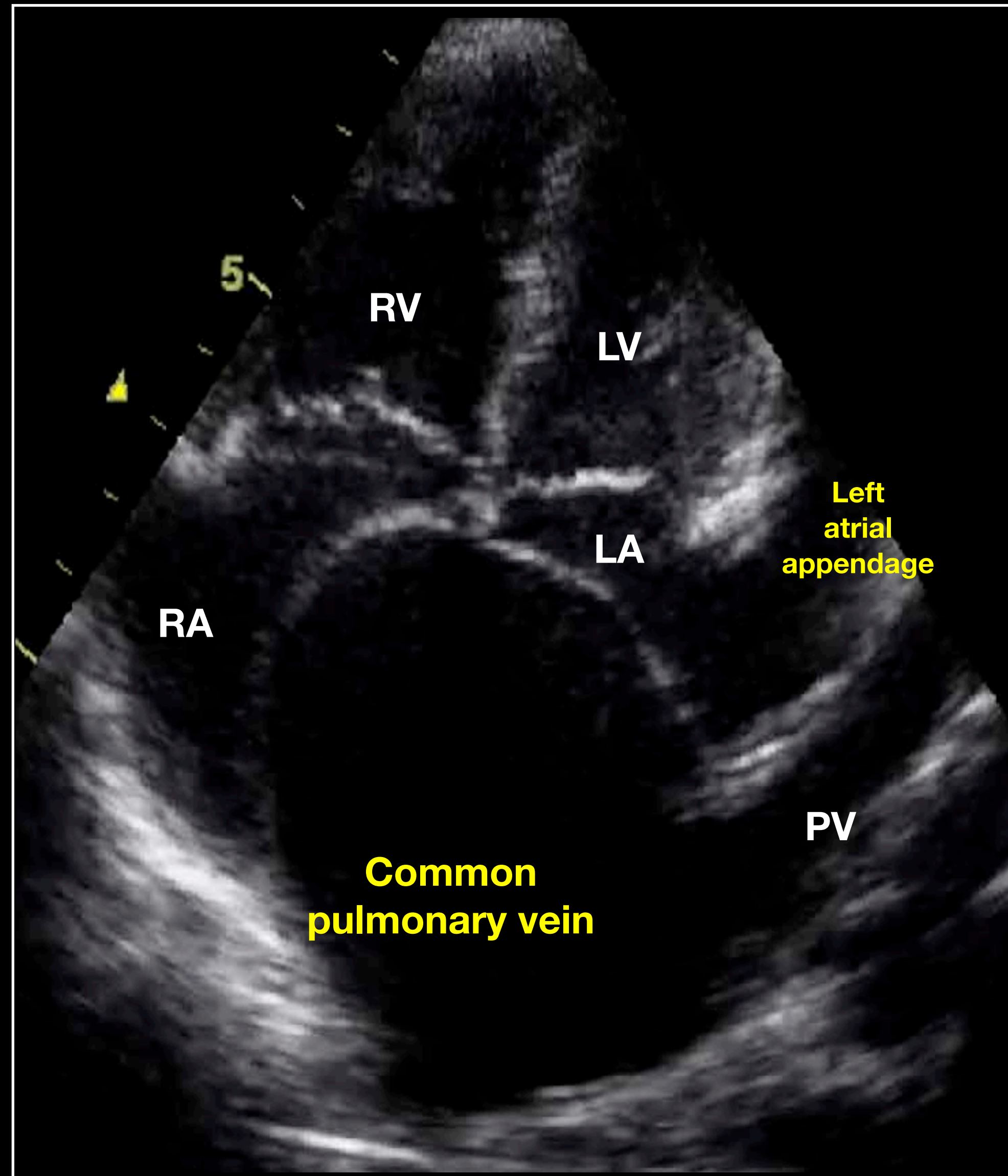

Cor triatriatum

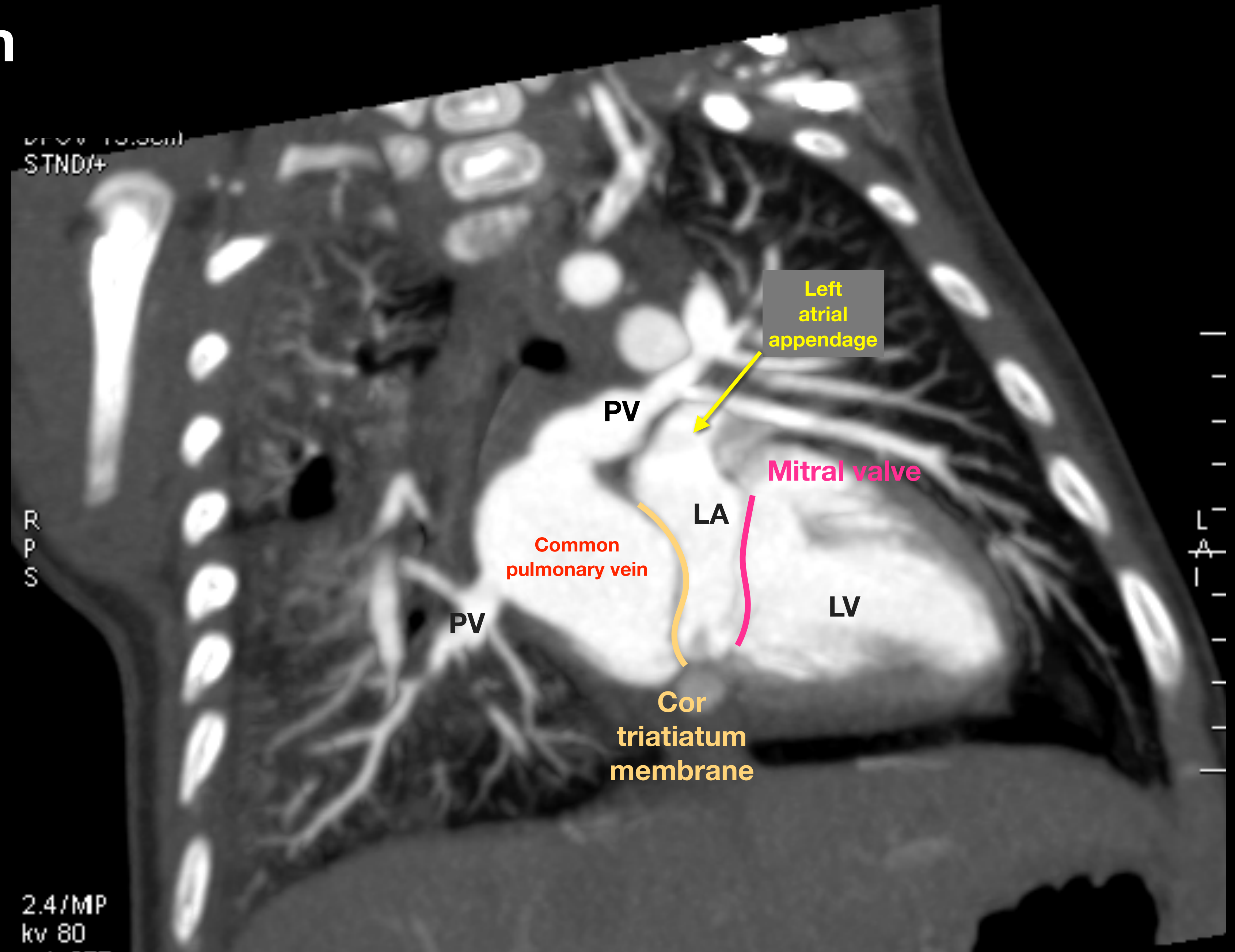

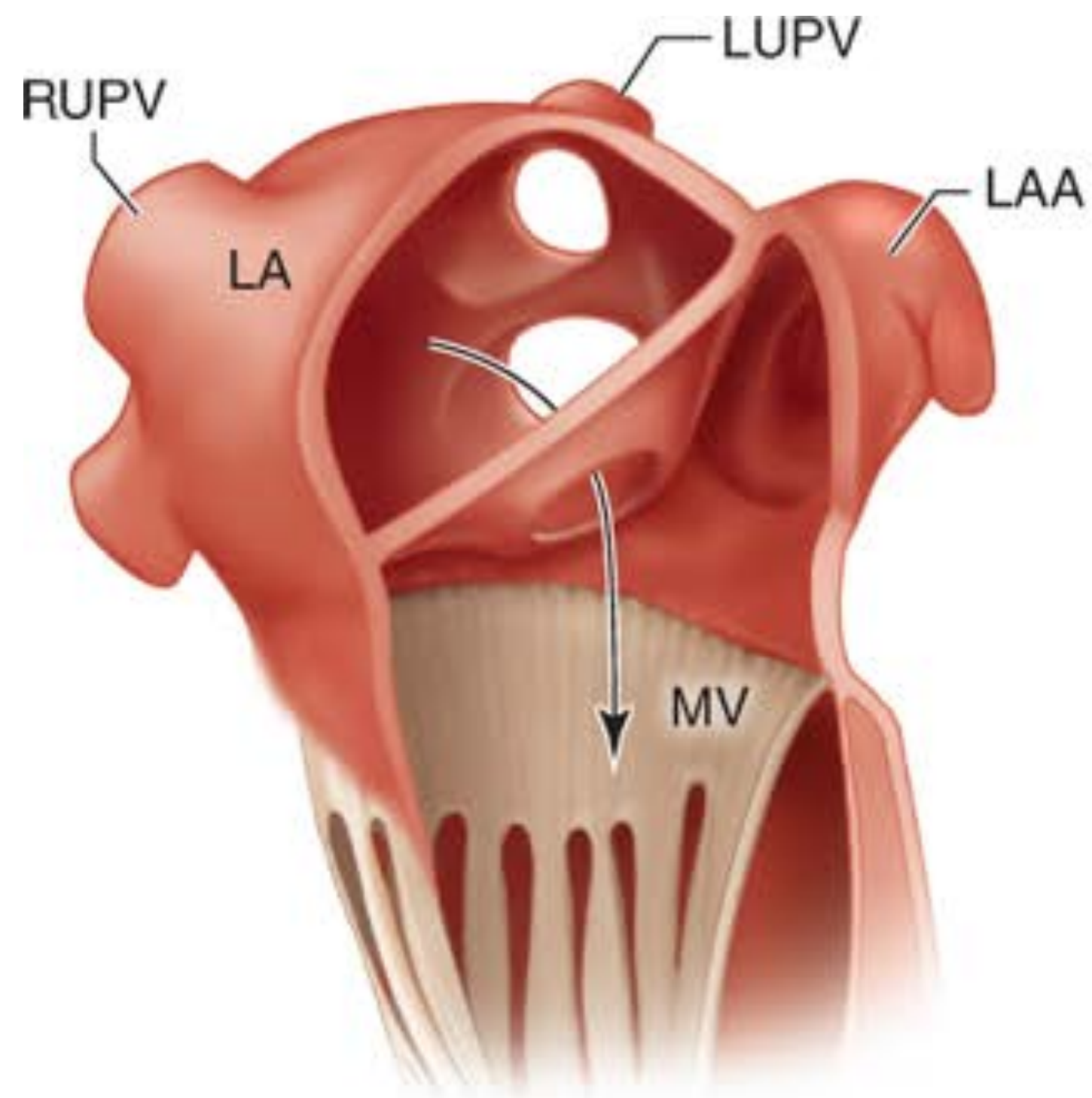

Cor triatriatum

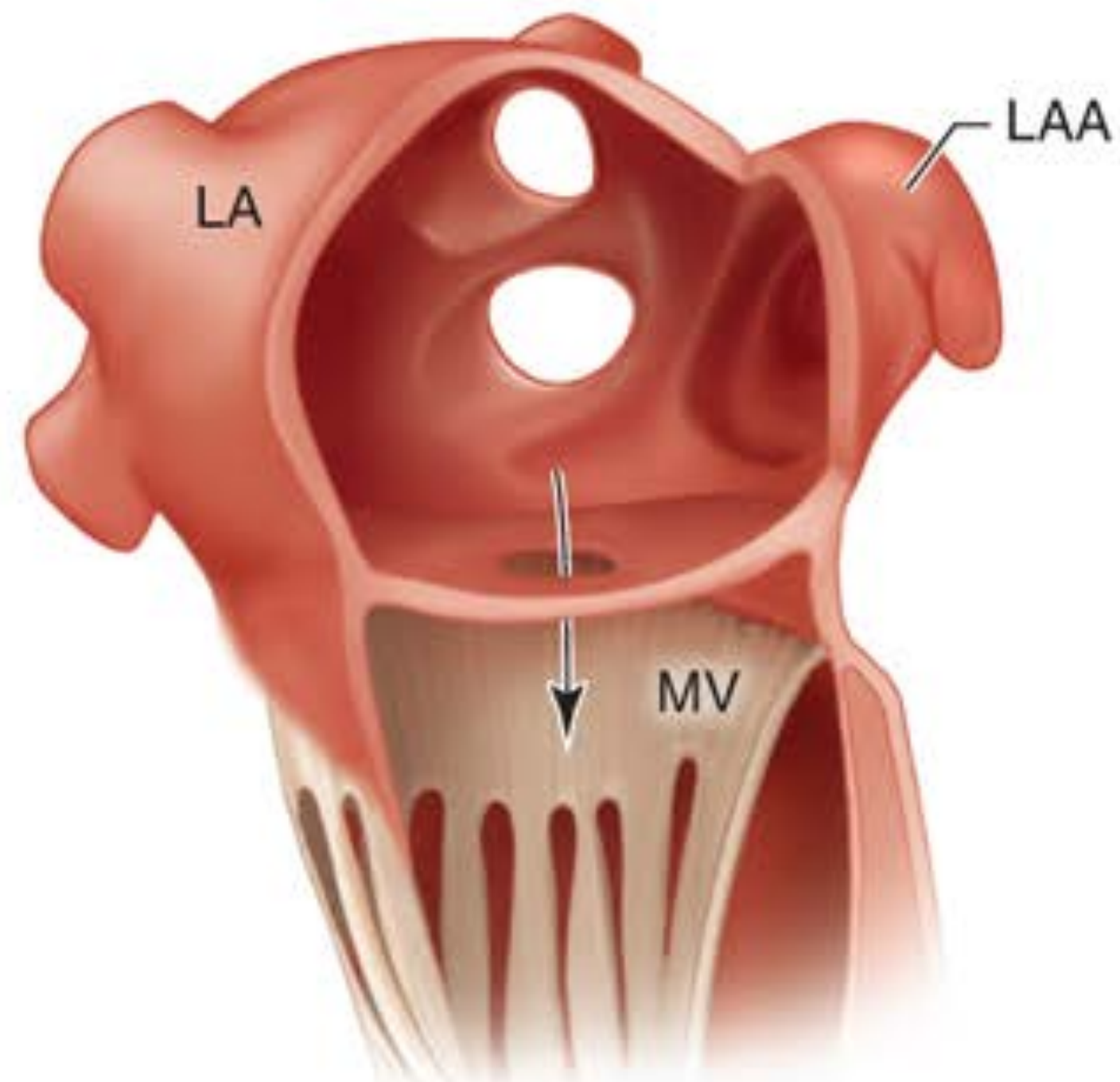

Supramitral ring

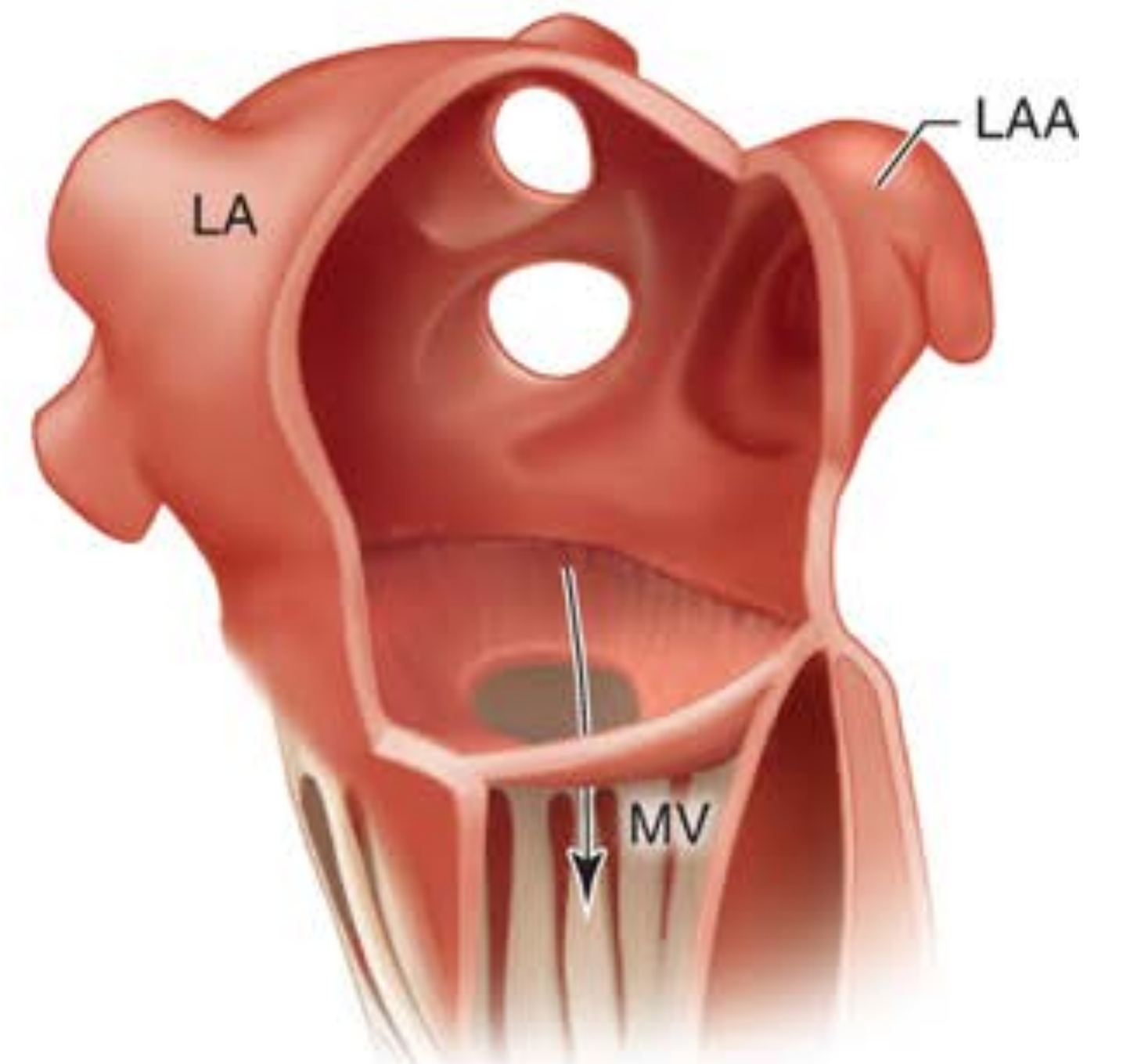

Intramitral ring

Supramitral ring

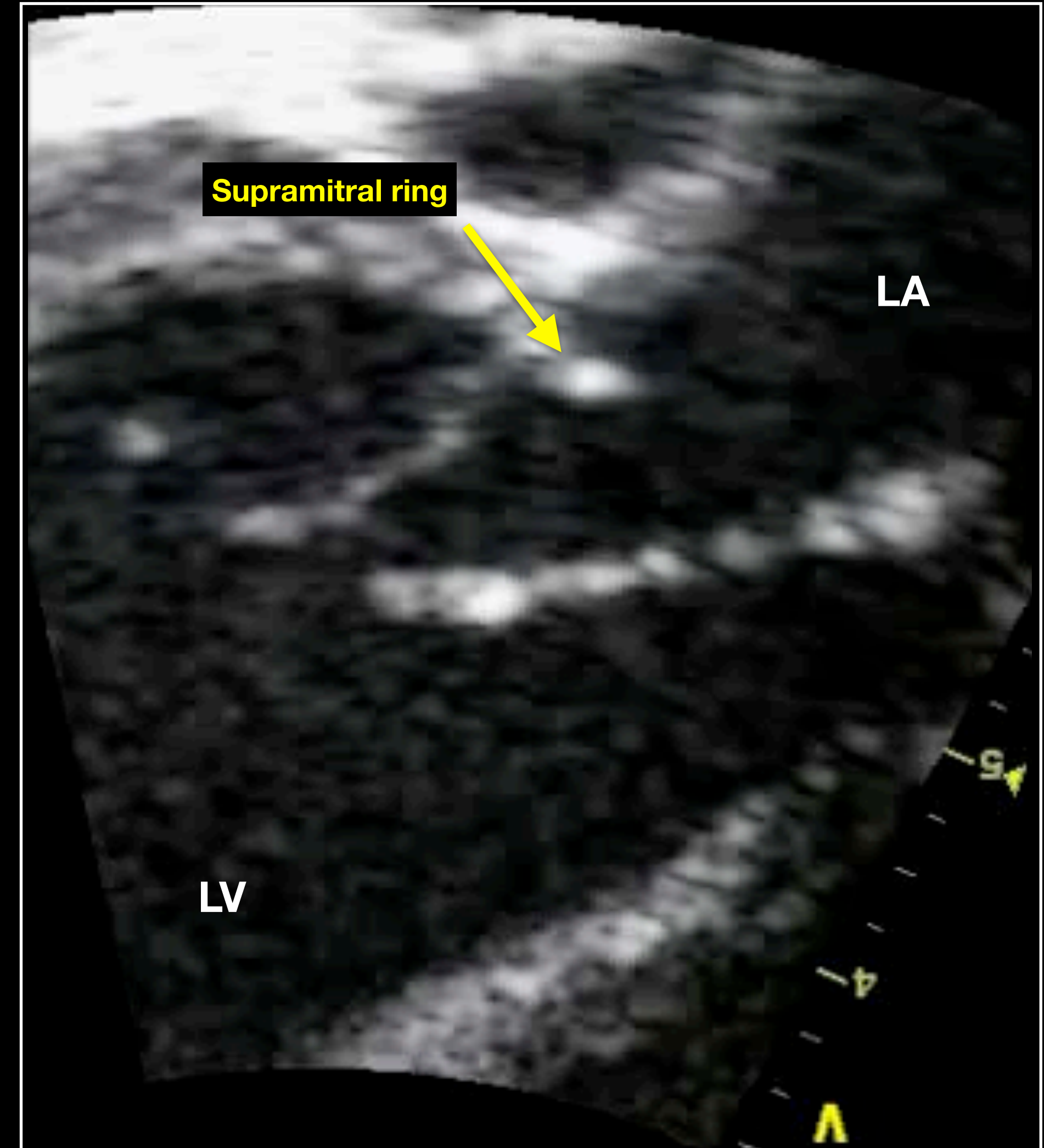
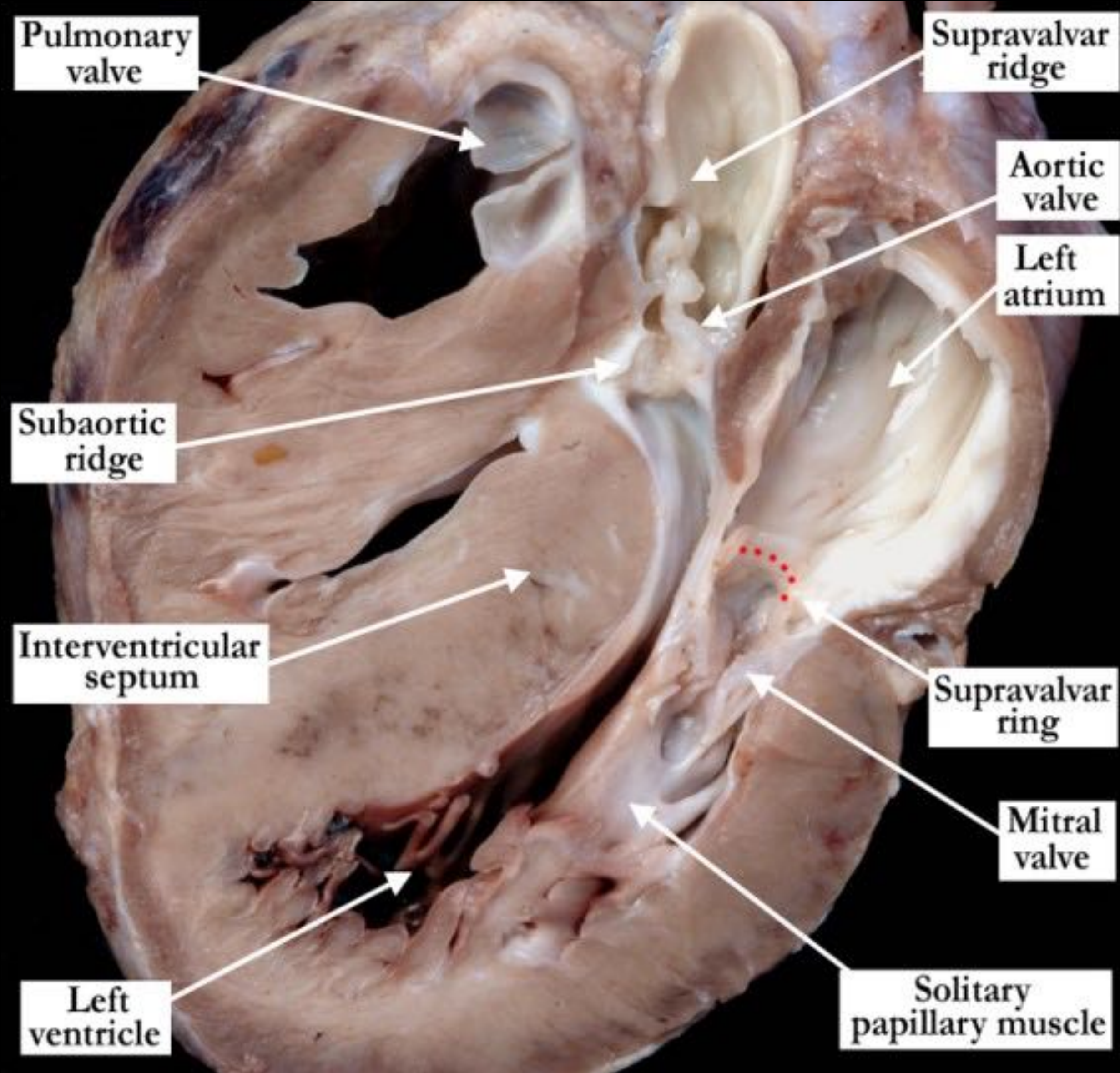

Supramitral ring

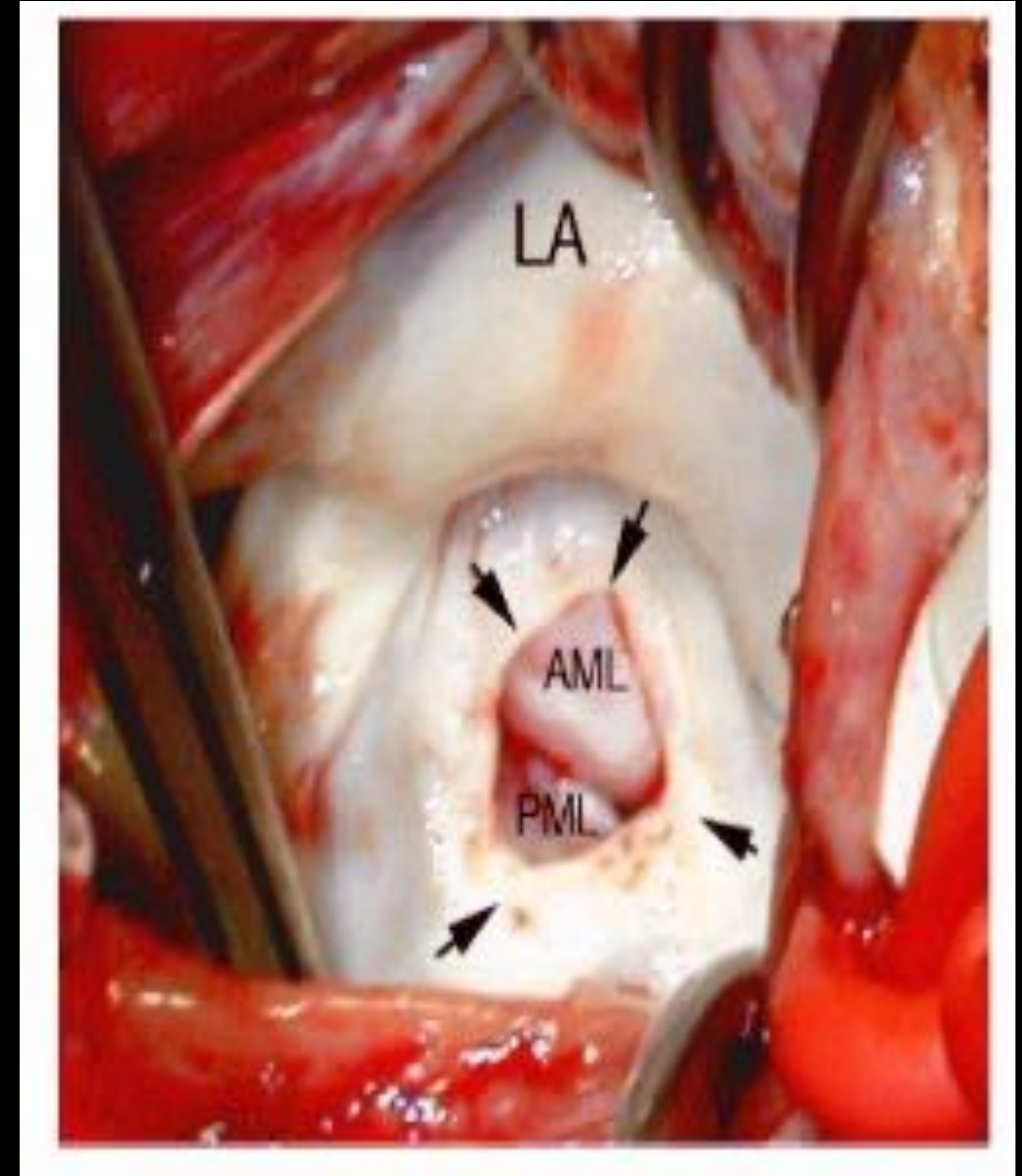

Anomalies of the subvalvar apparatus

- Parachute
- Arcade
- Hammock
- *Straddling*



Normal



"Typical"



Parachute

Parachute

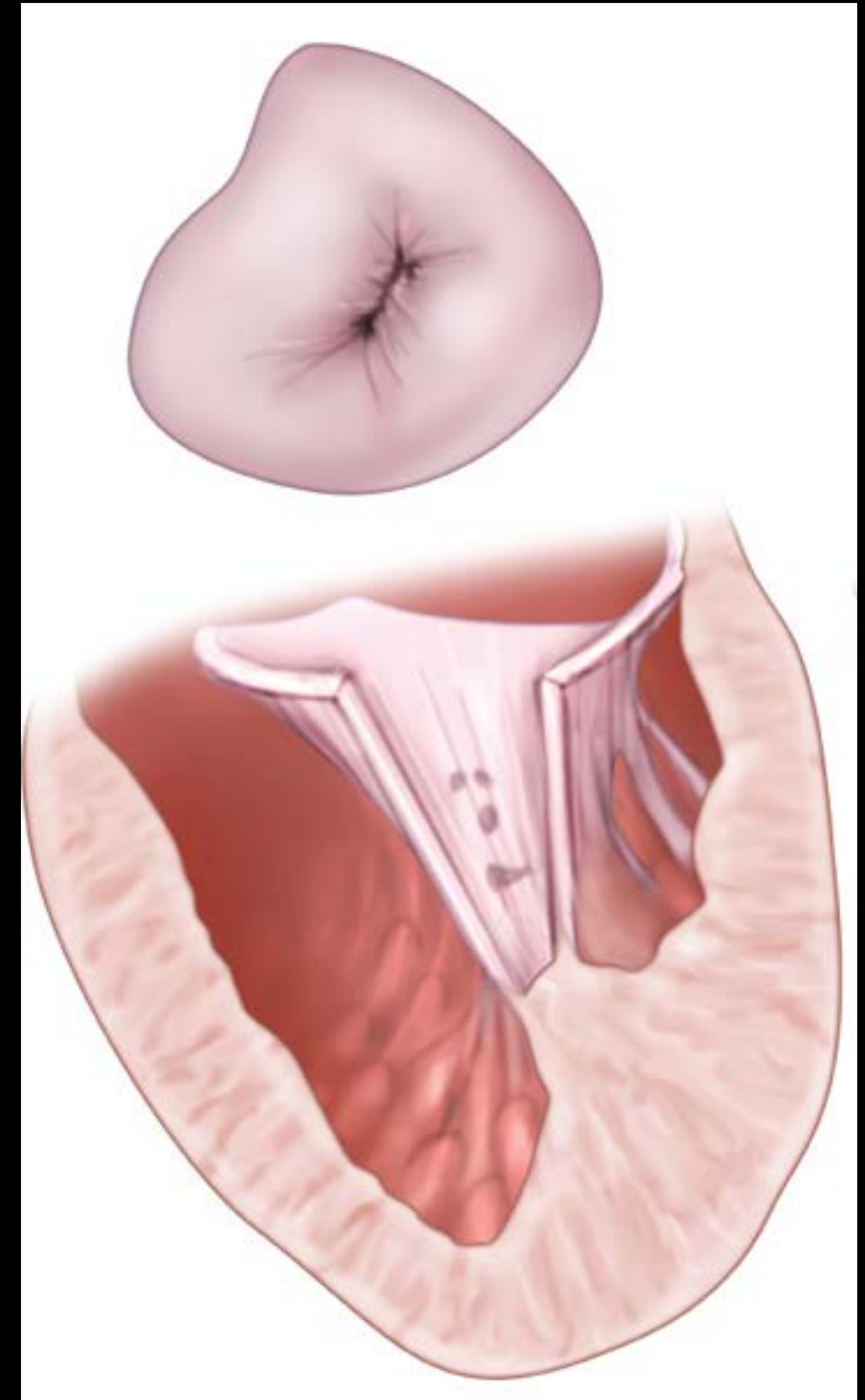

Parachute



Arcade/hammock

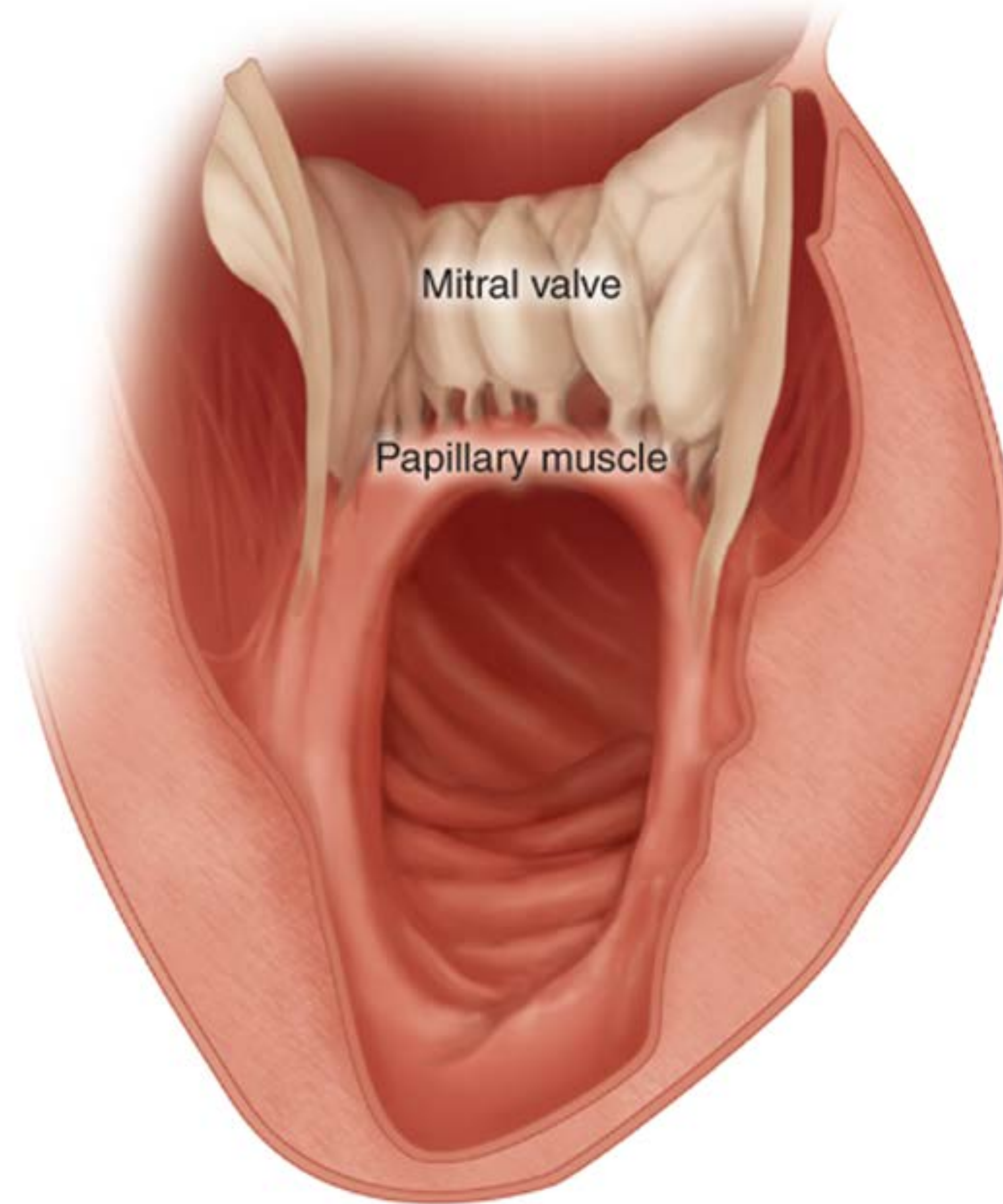

Hammock

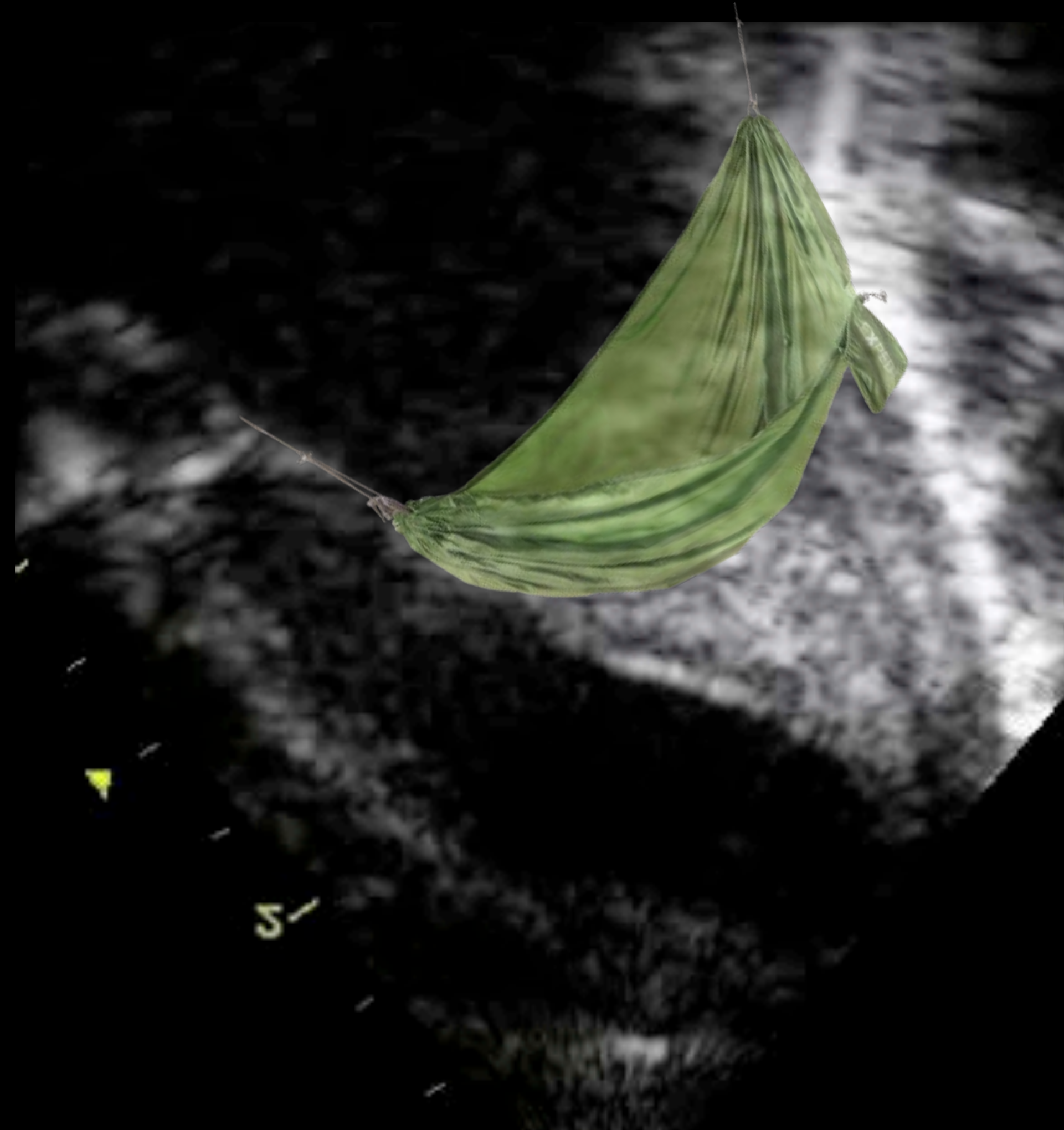

Hammock

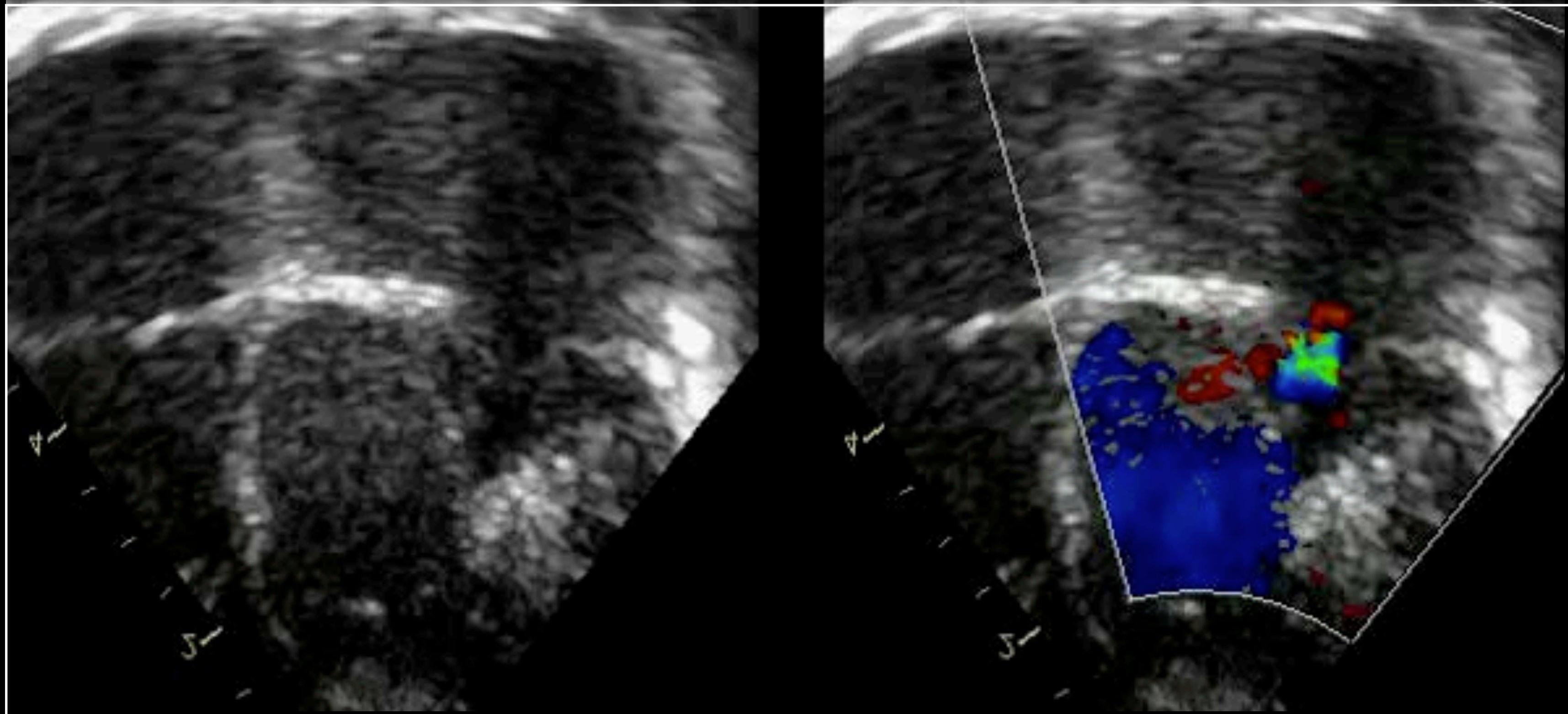

Hammock

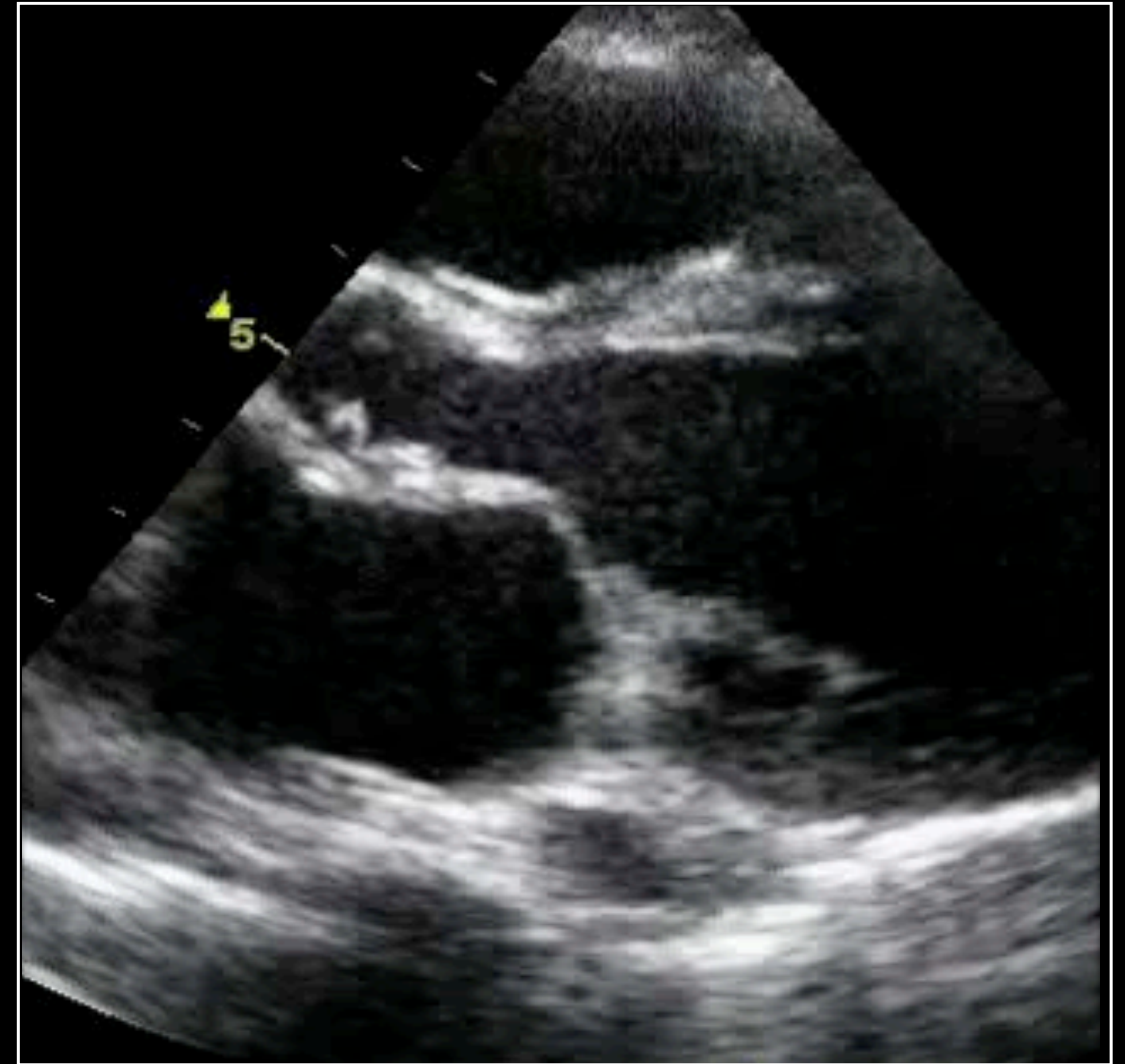
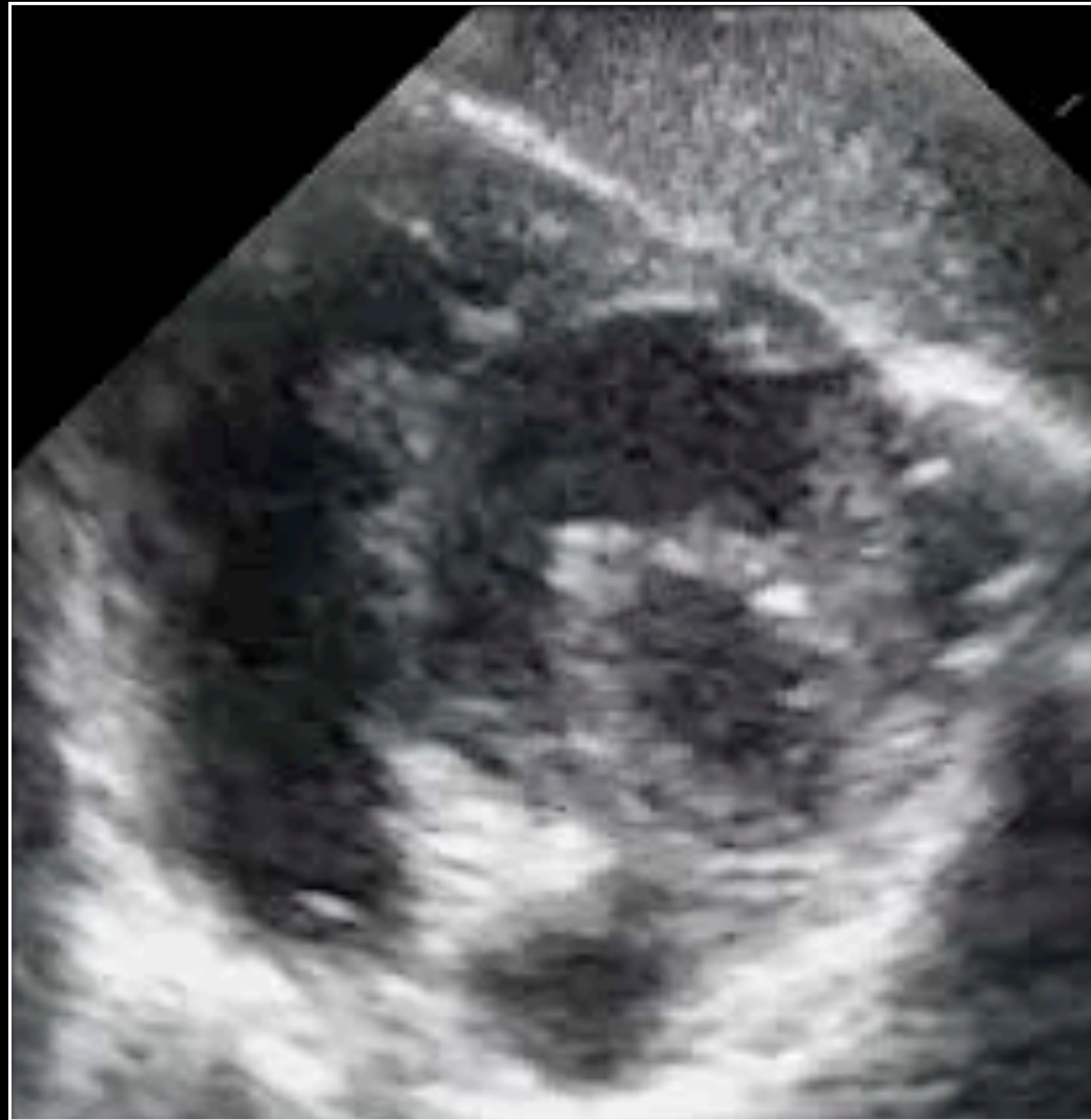

Arcade/hammock

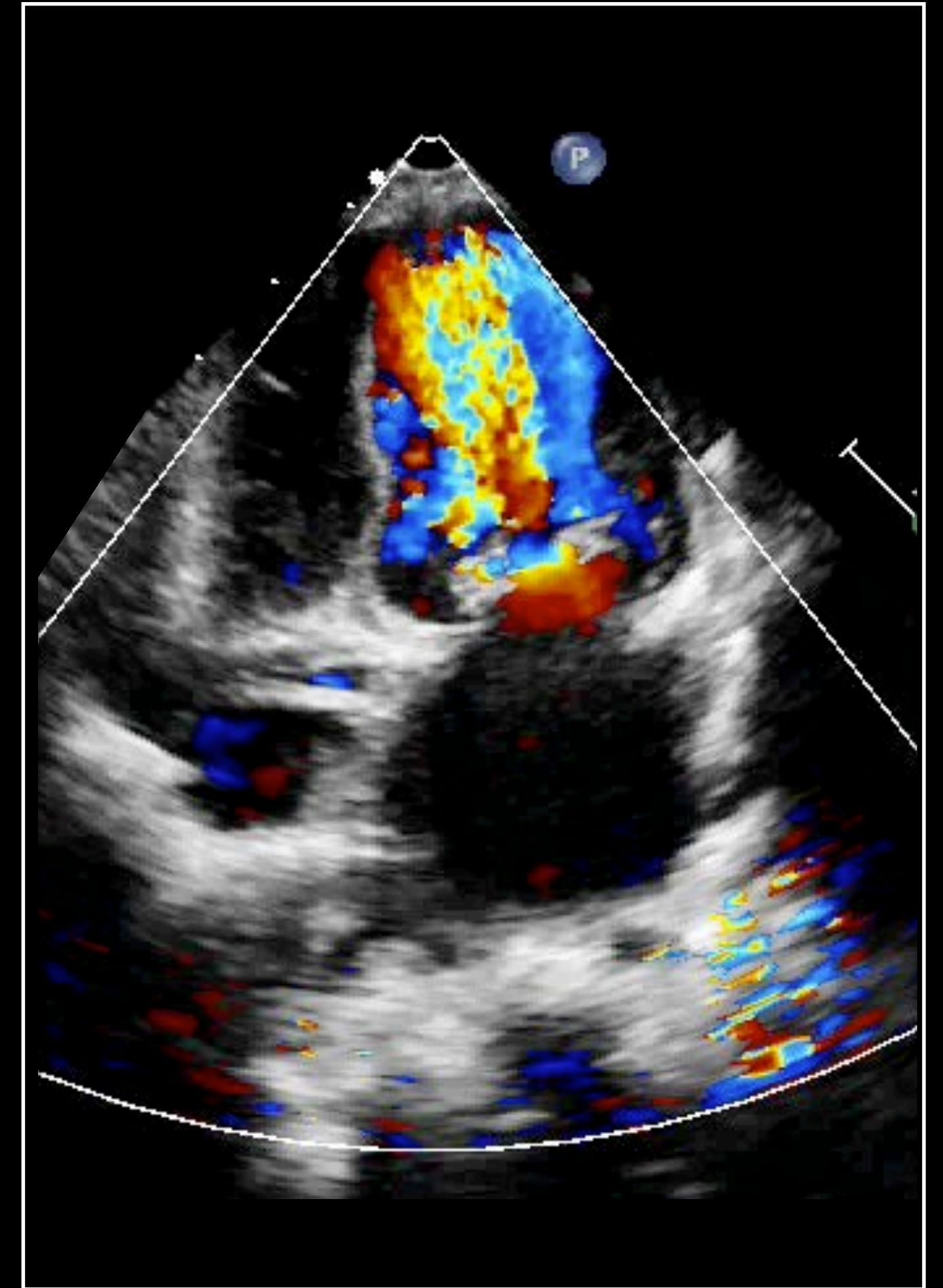
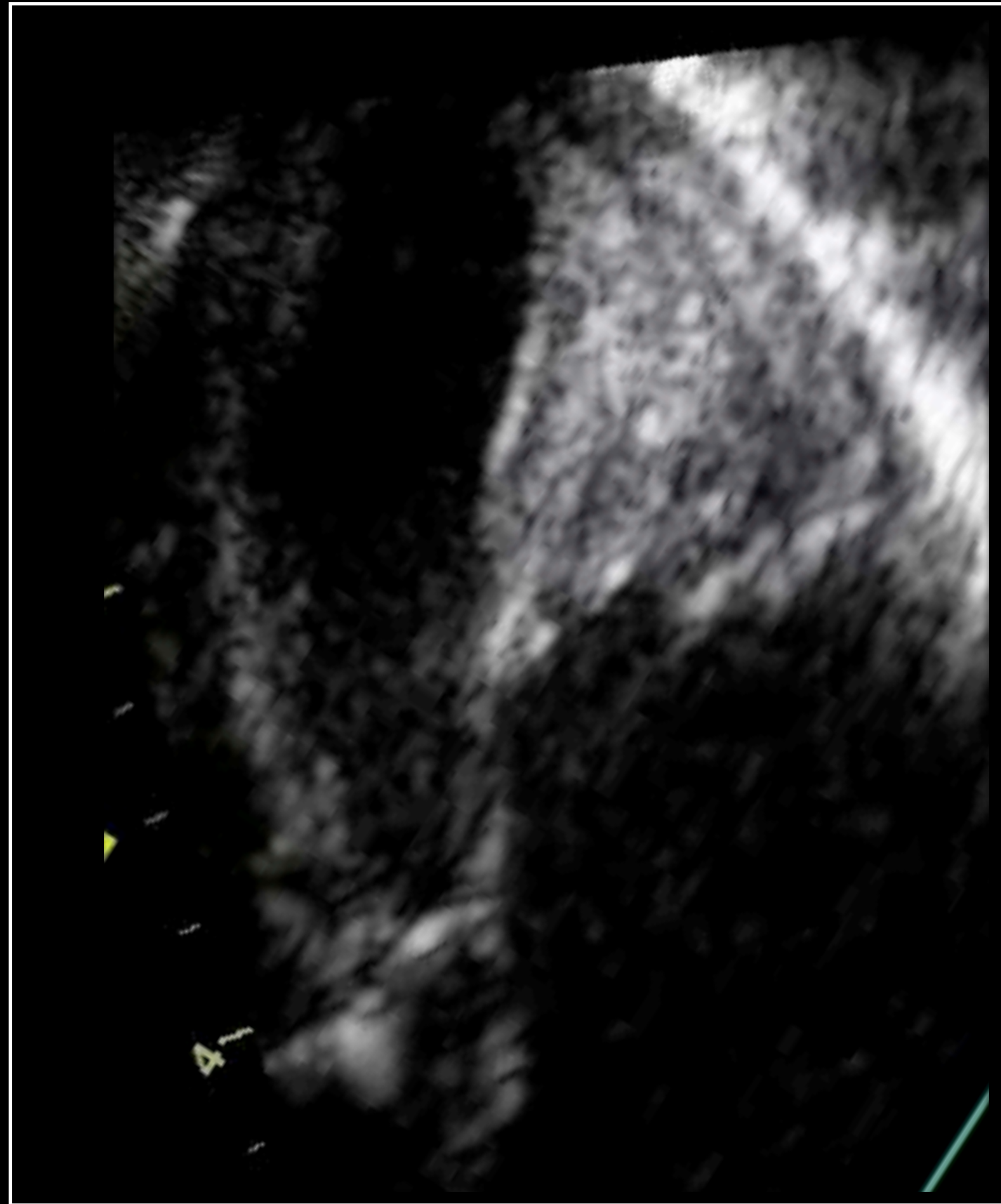

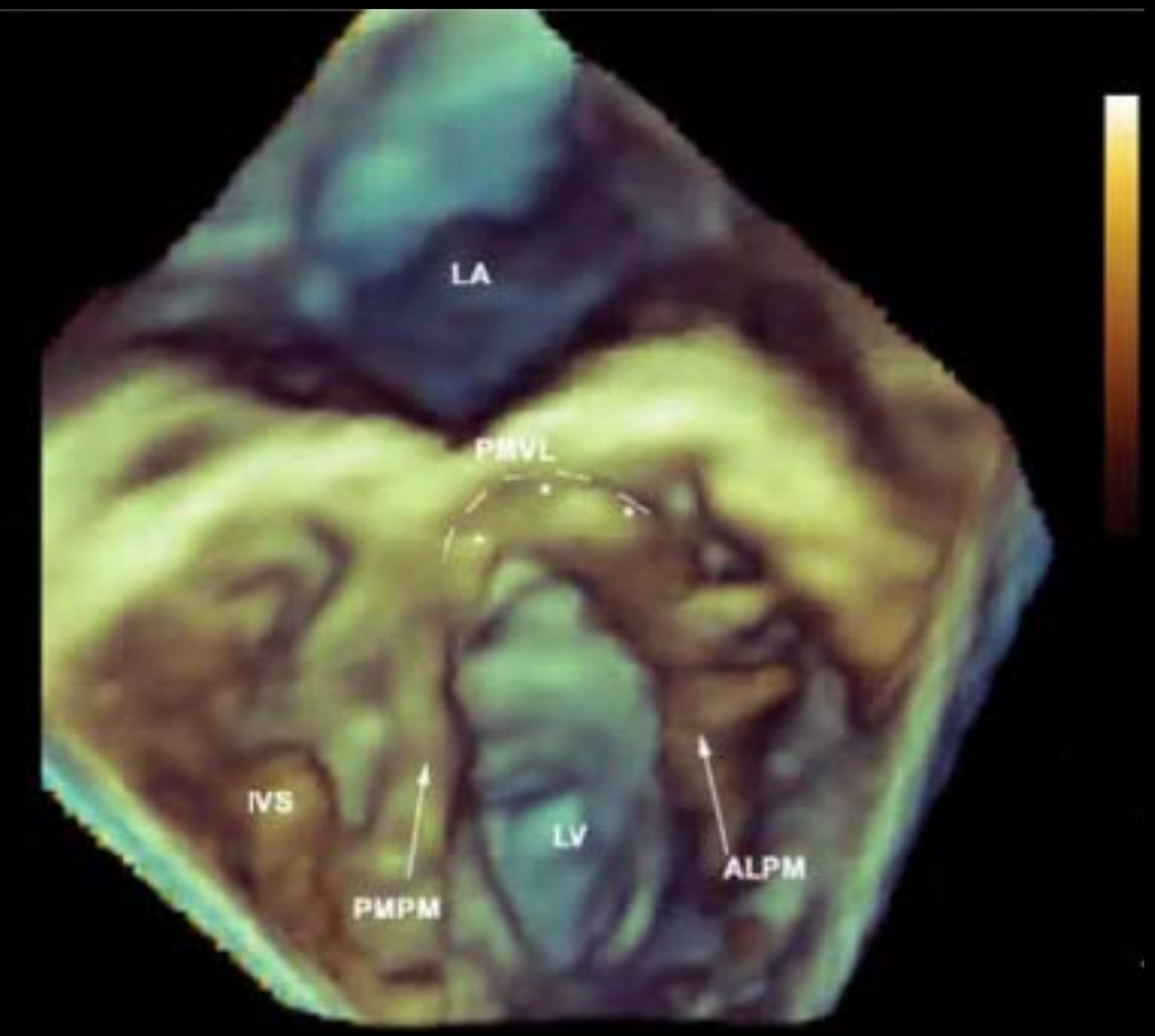
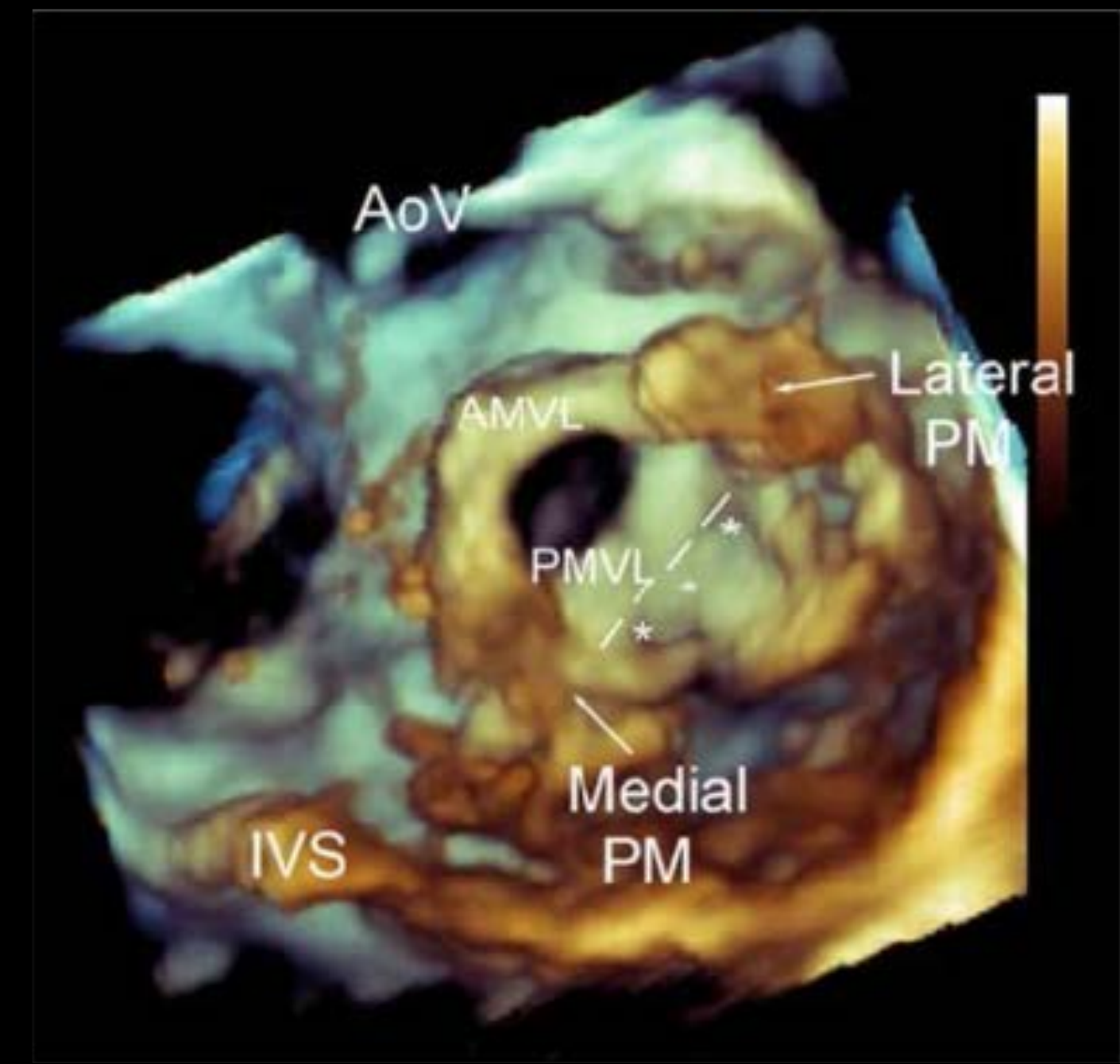
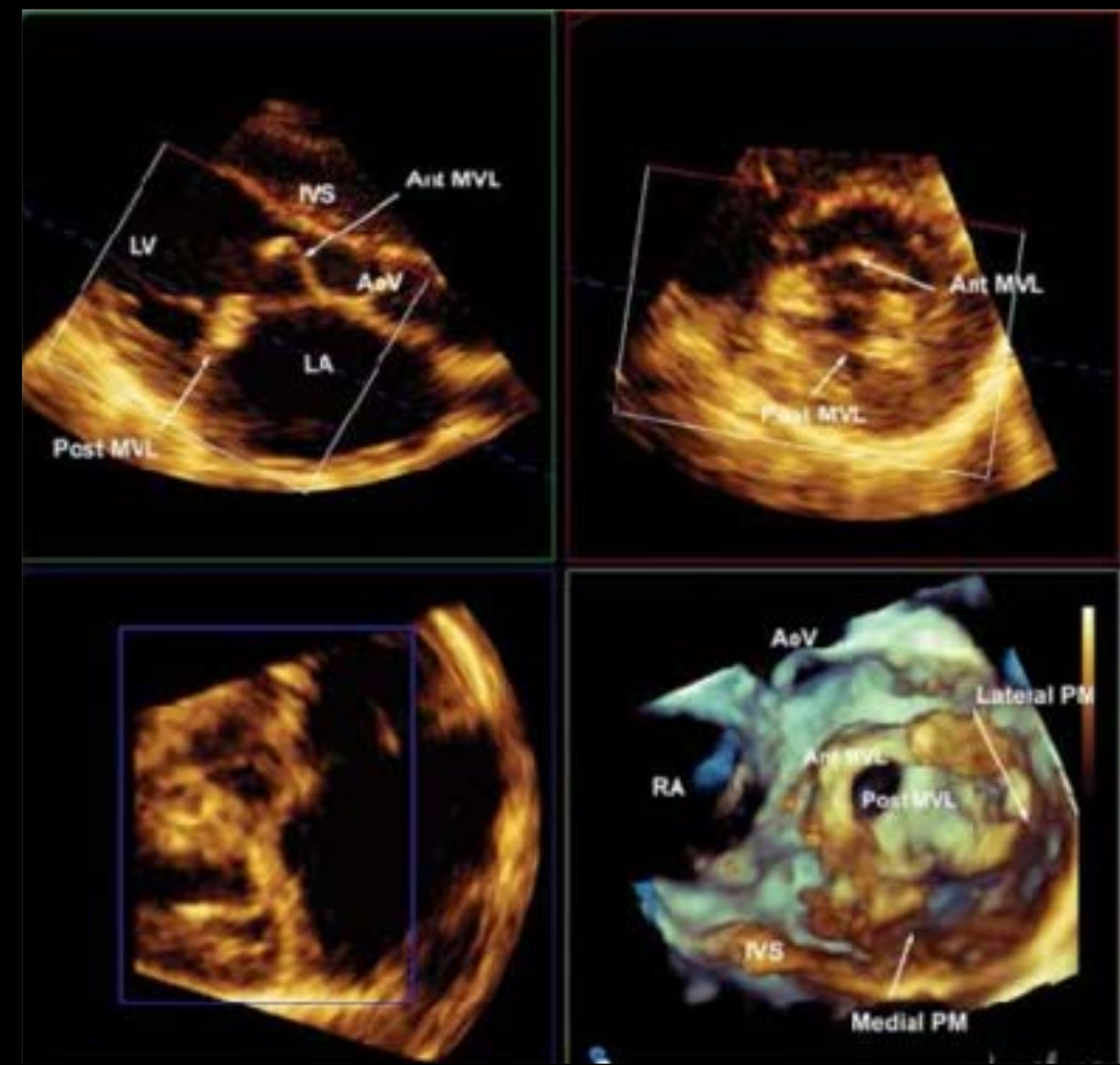
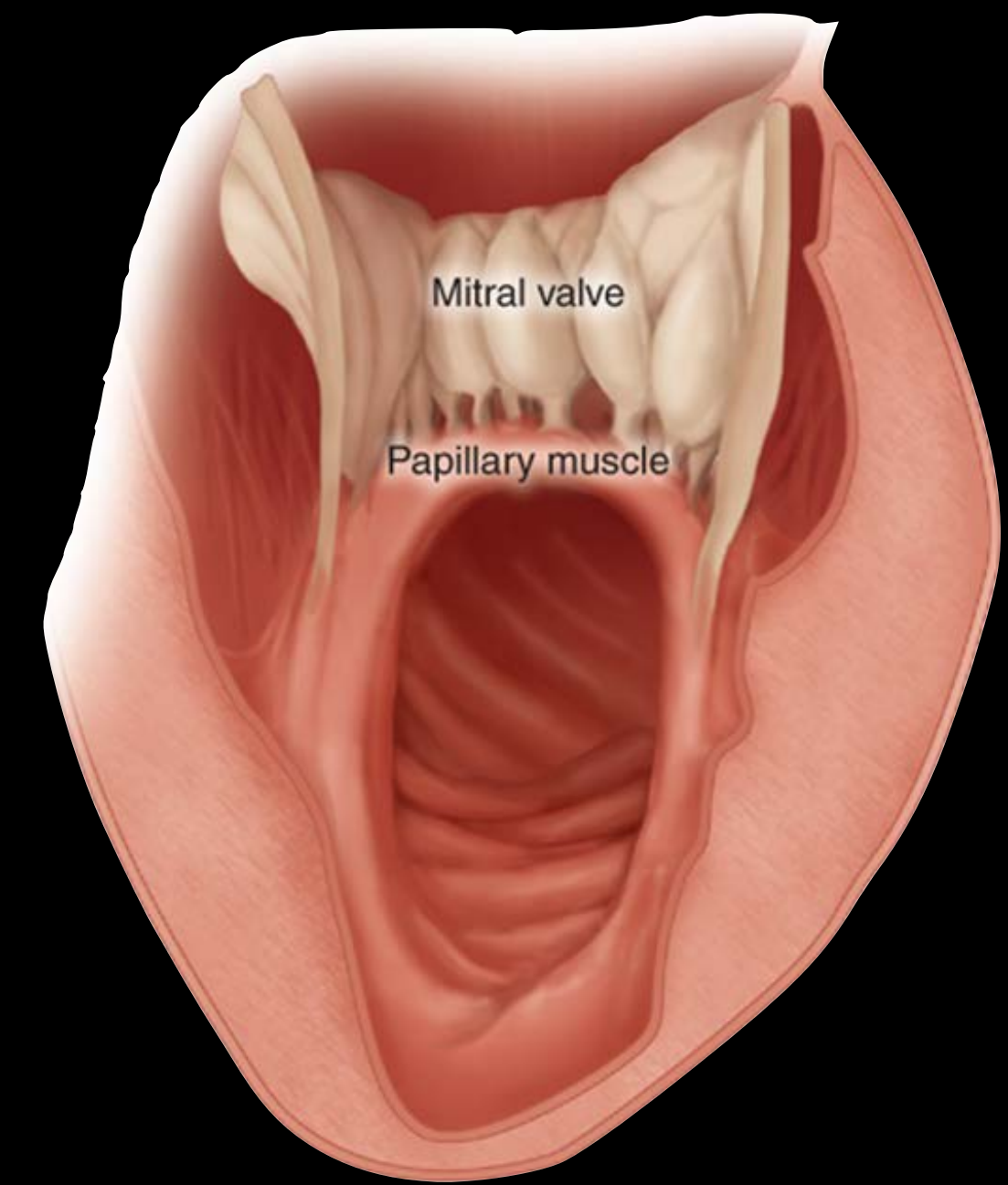

Arcade/hammock

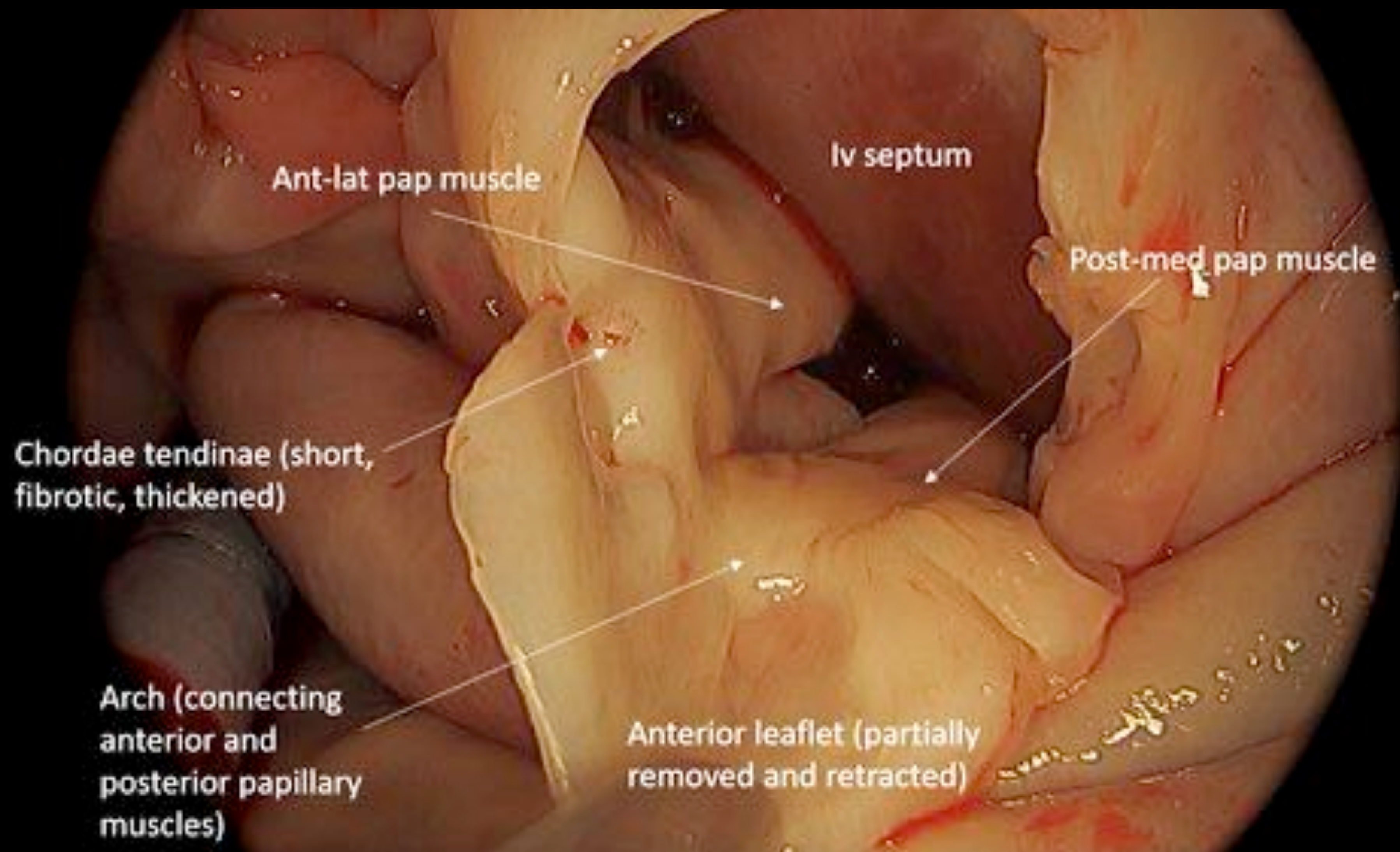

Arcade/hammock

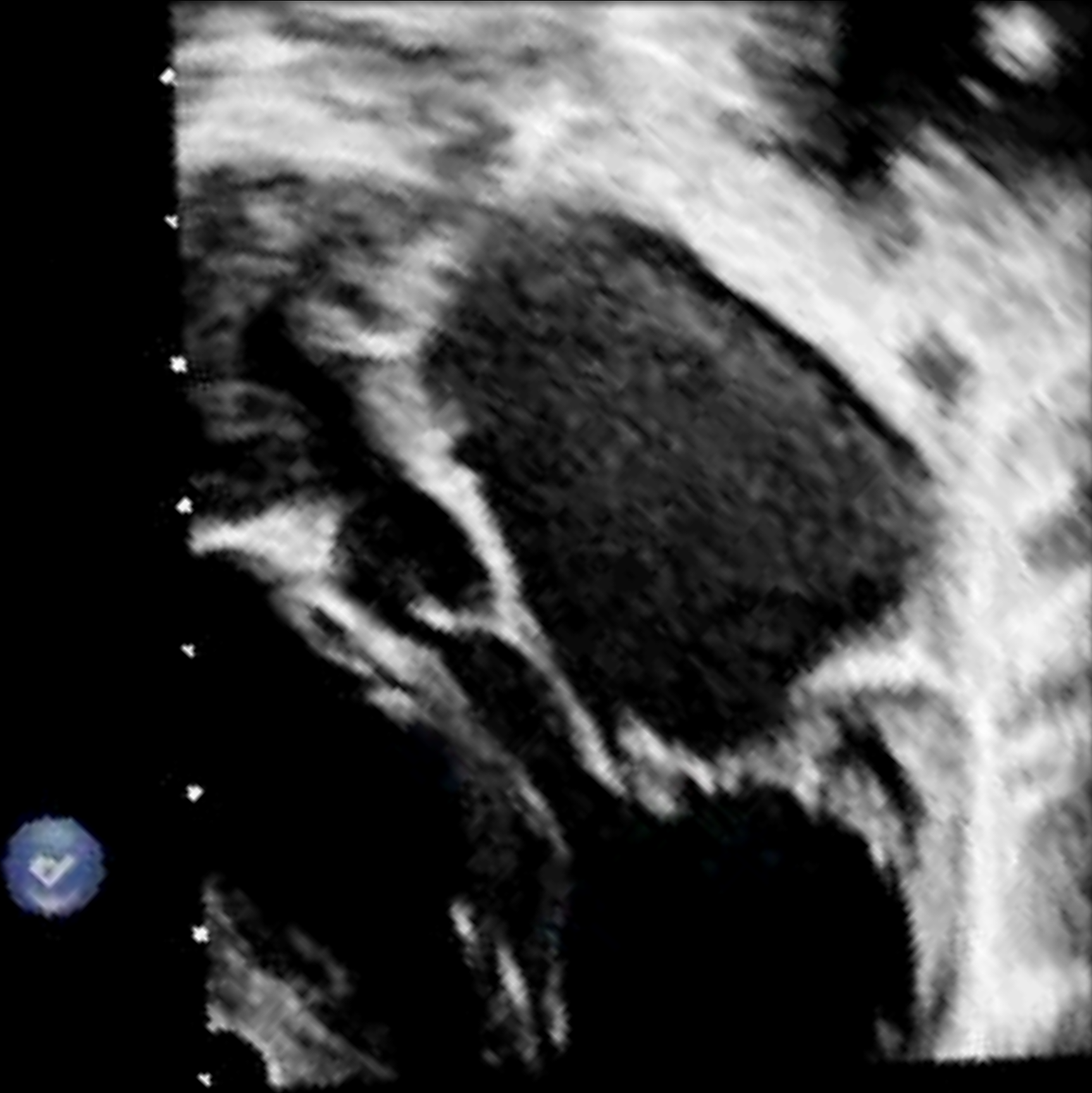
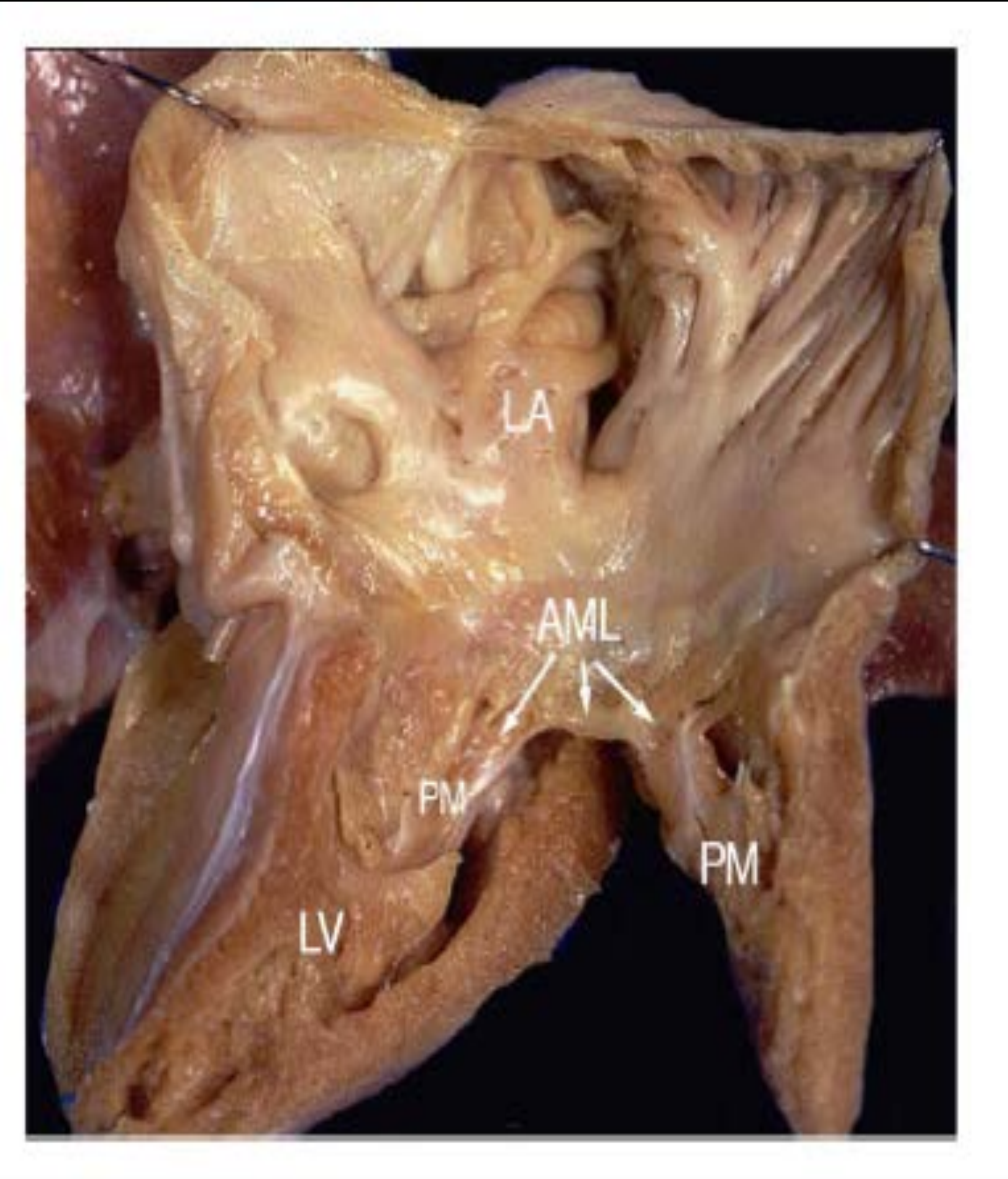

Arcade/hammock

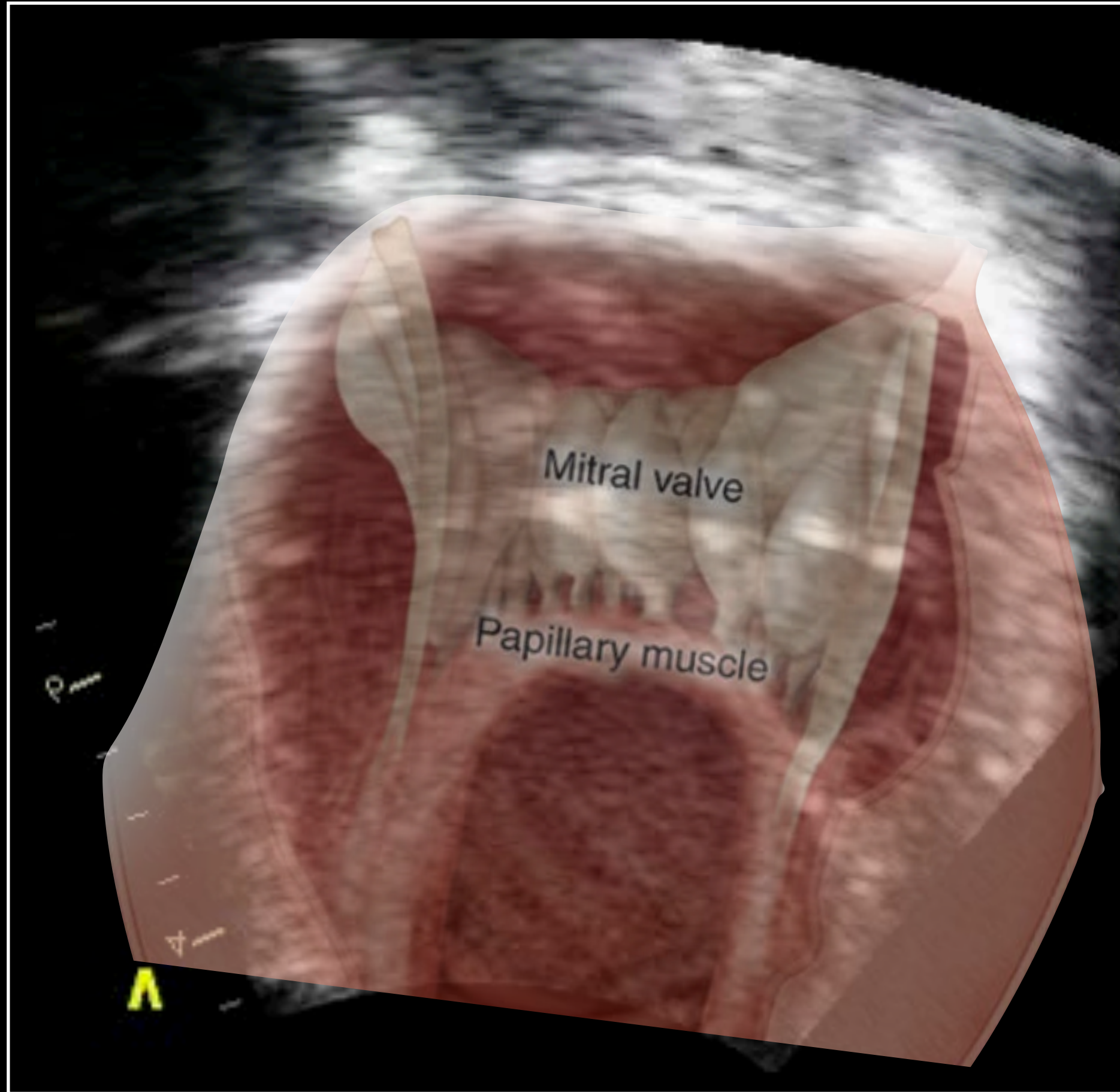

Arcade

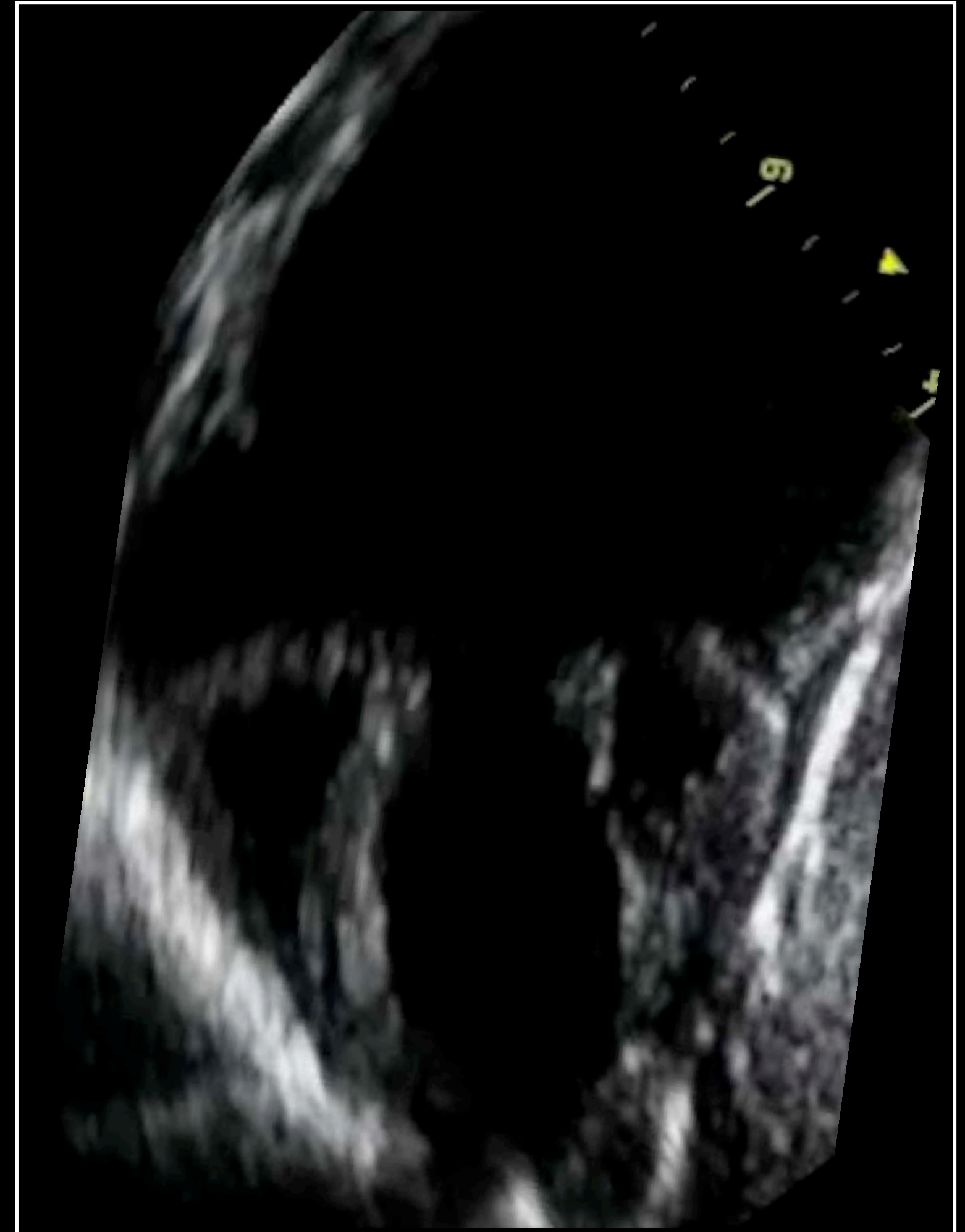
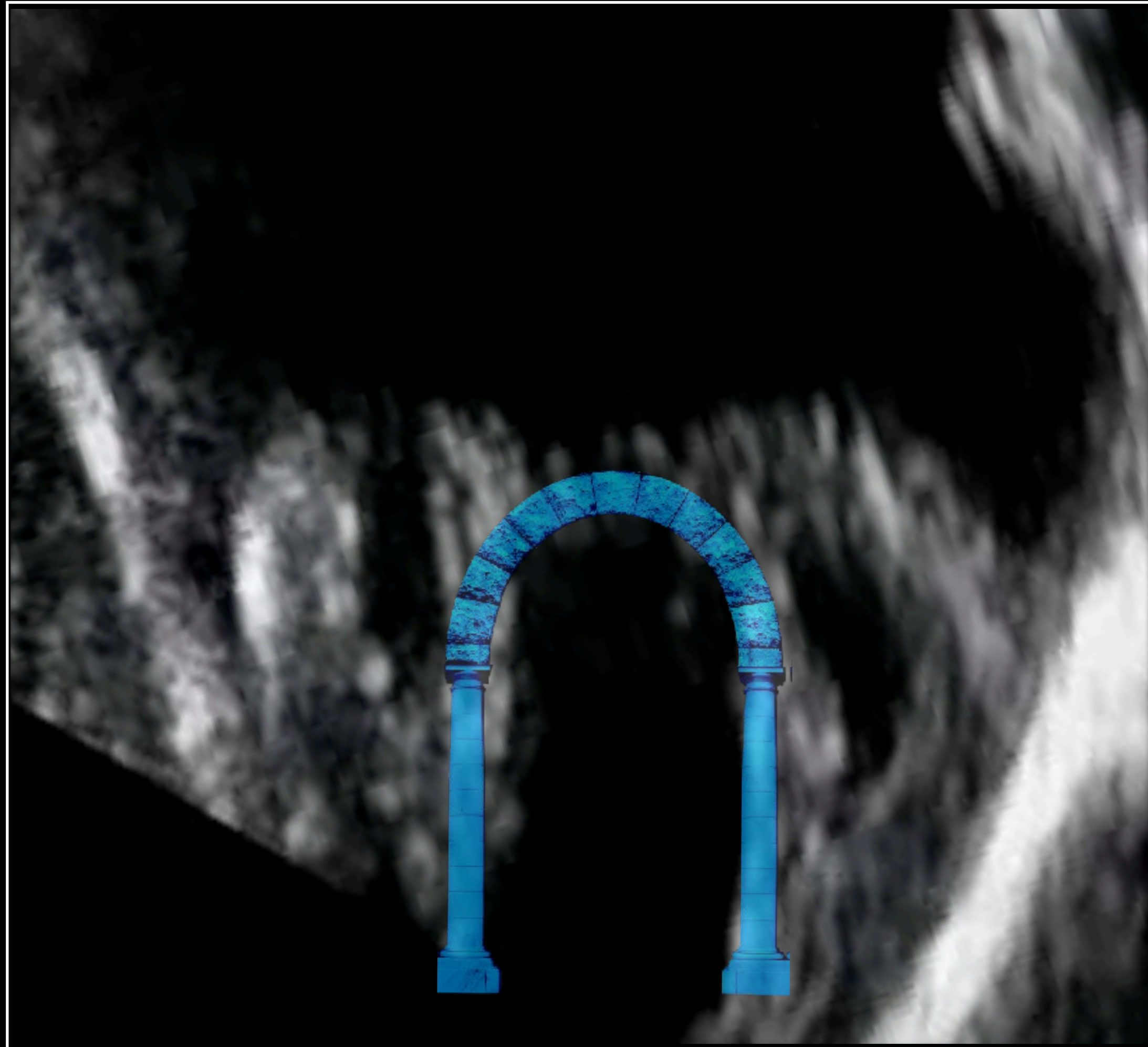

Anomalies of the mitral valve in CHD

ALCAPA – Mitral regurgitation - ischemic

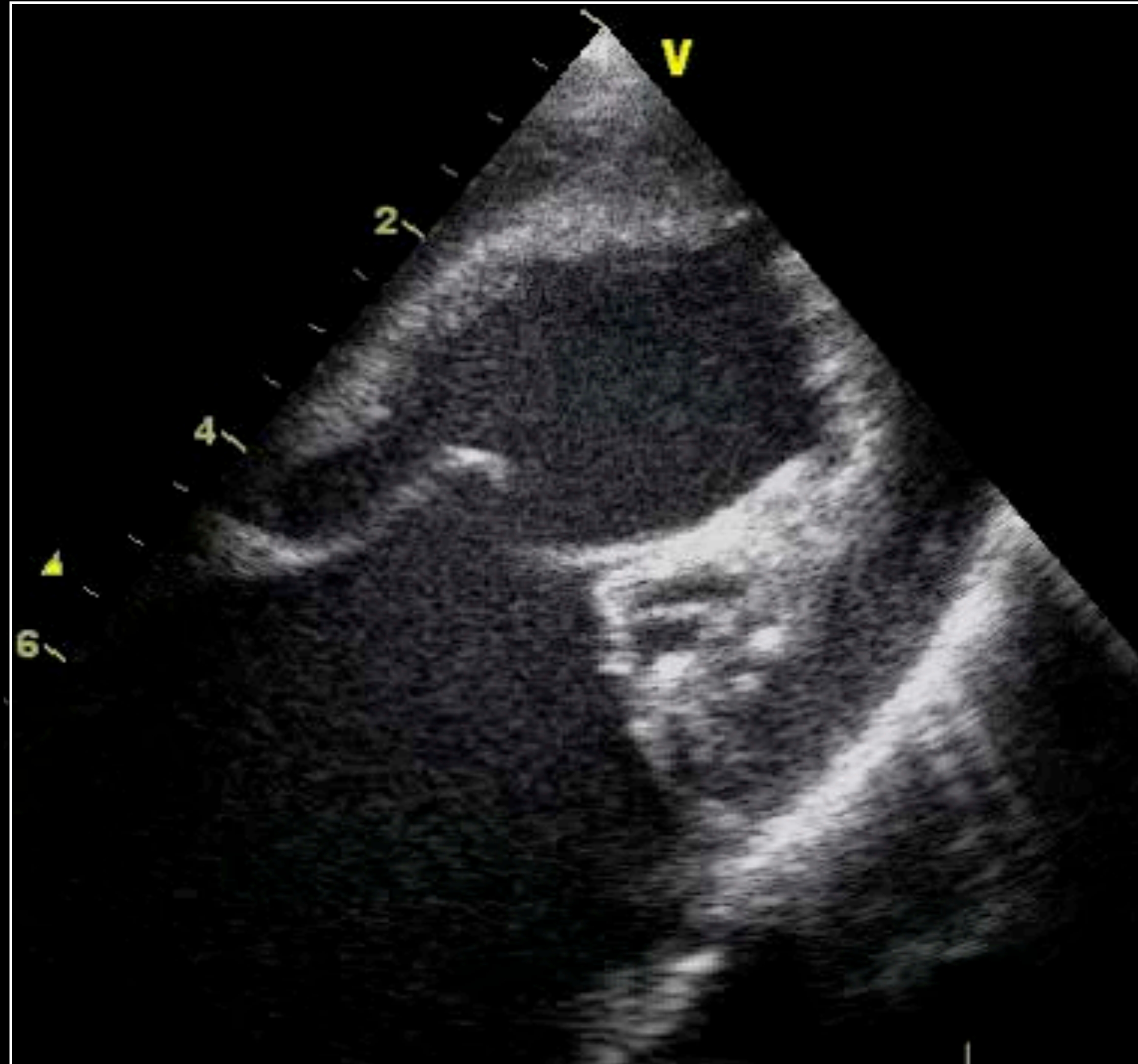

ALCAPA – Mitral regurgitation - ischemic

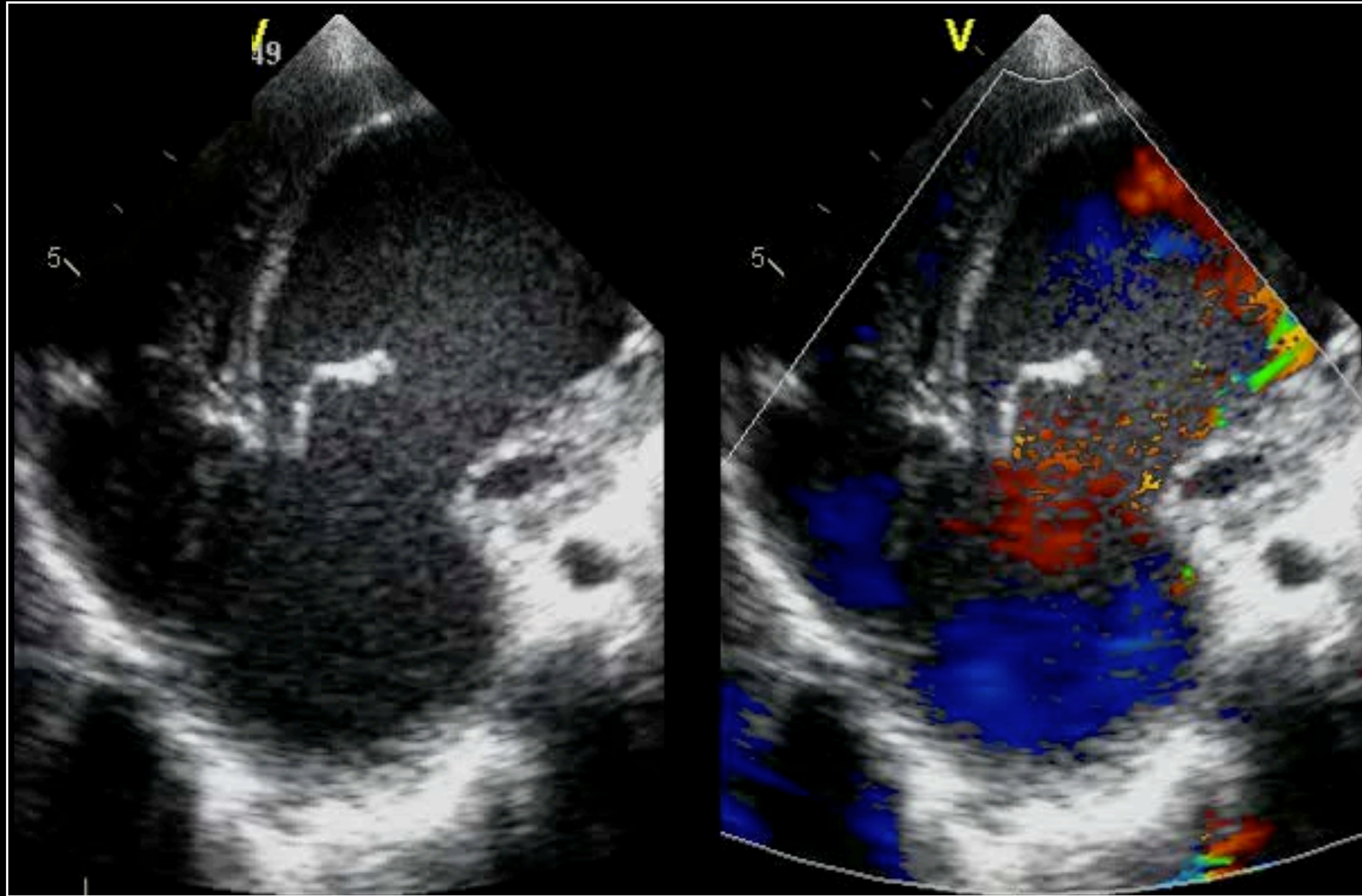

Acquired anomalies of the mitral valve

Dilated cardiomyopathy

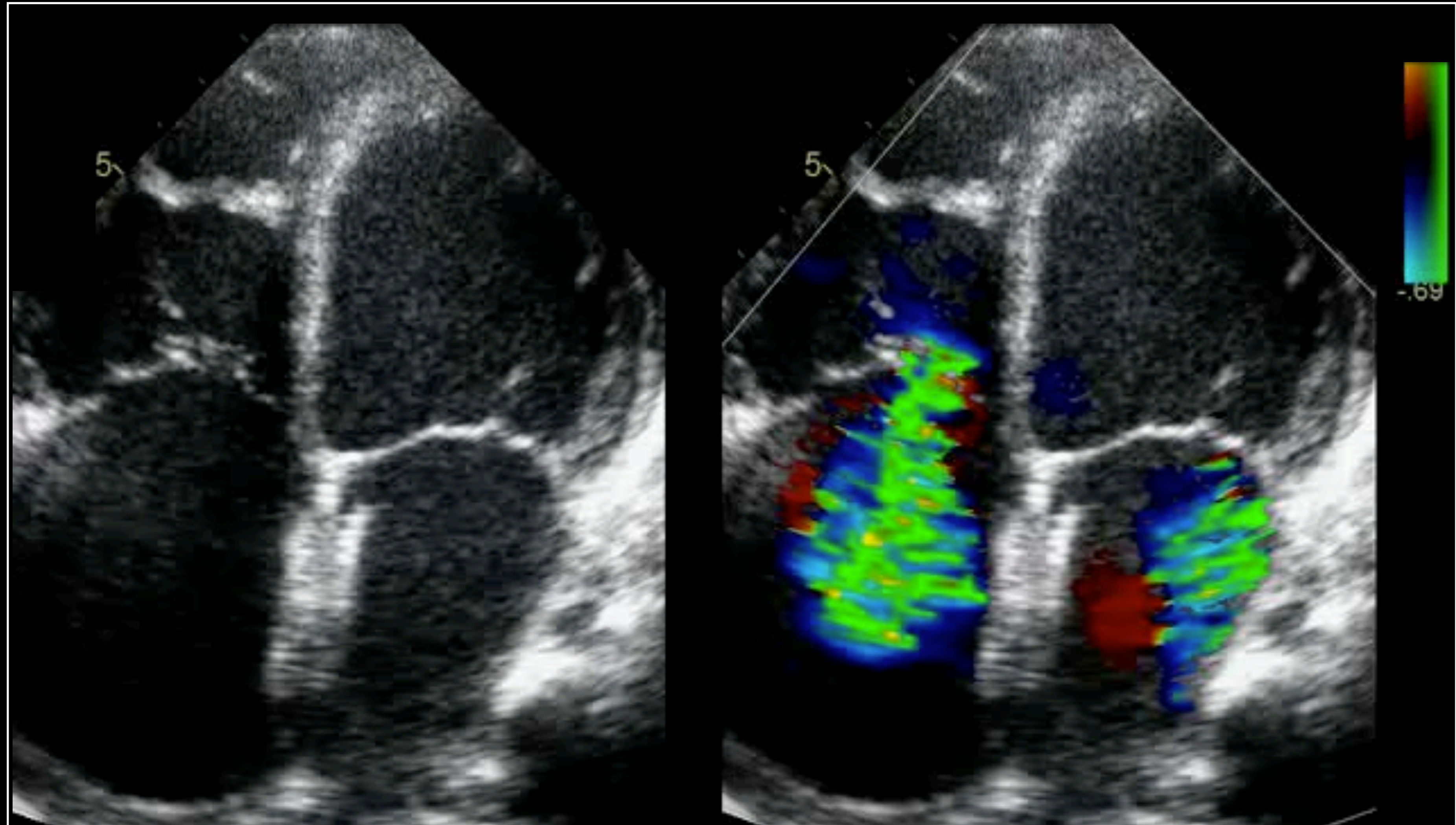

Hypertrophic cardiomyopathy

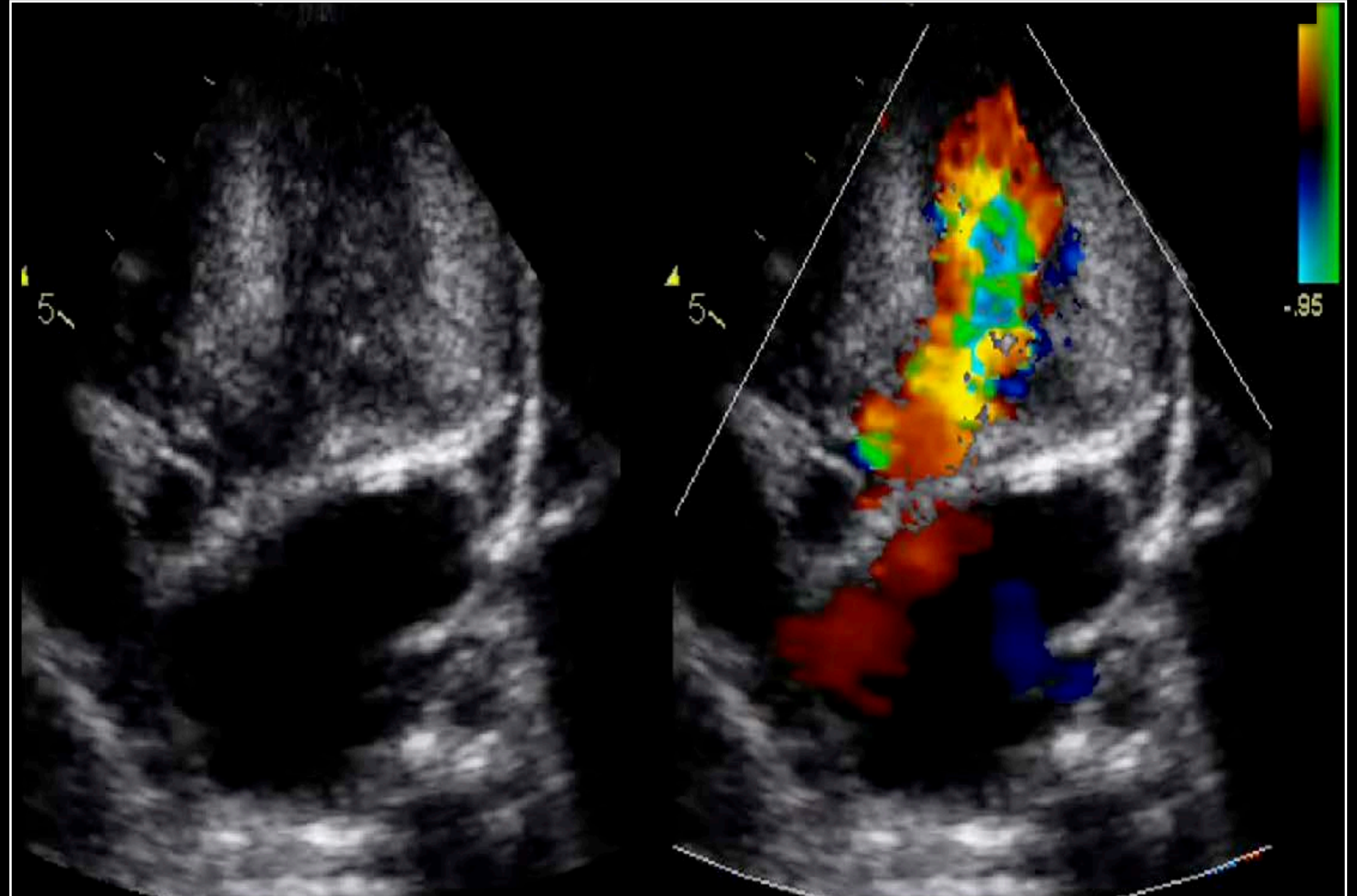
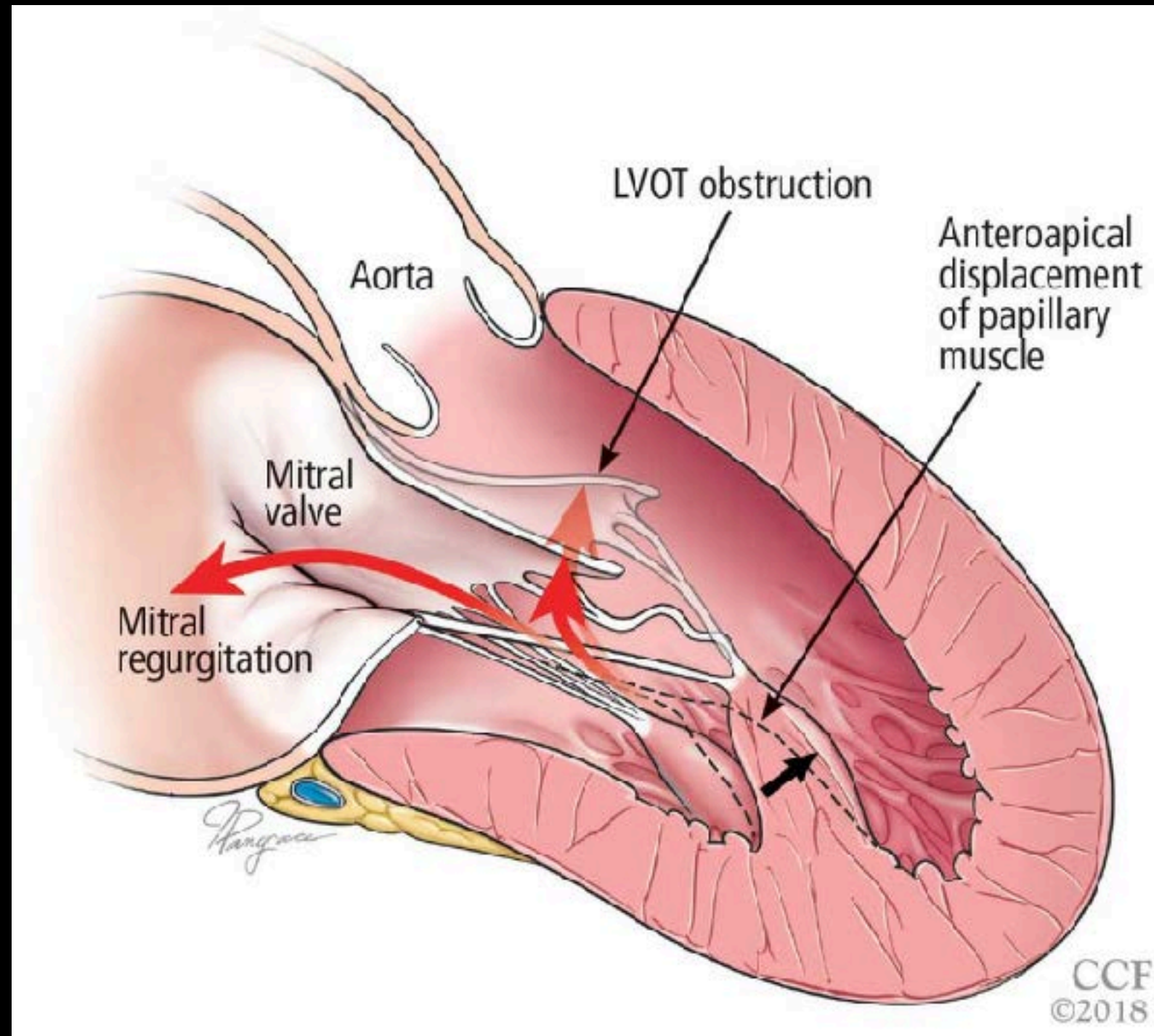

Mitral valve endocarditis

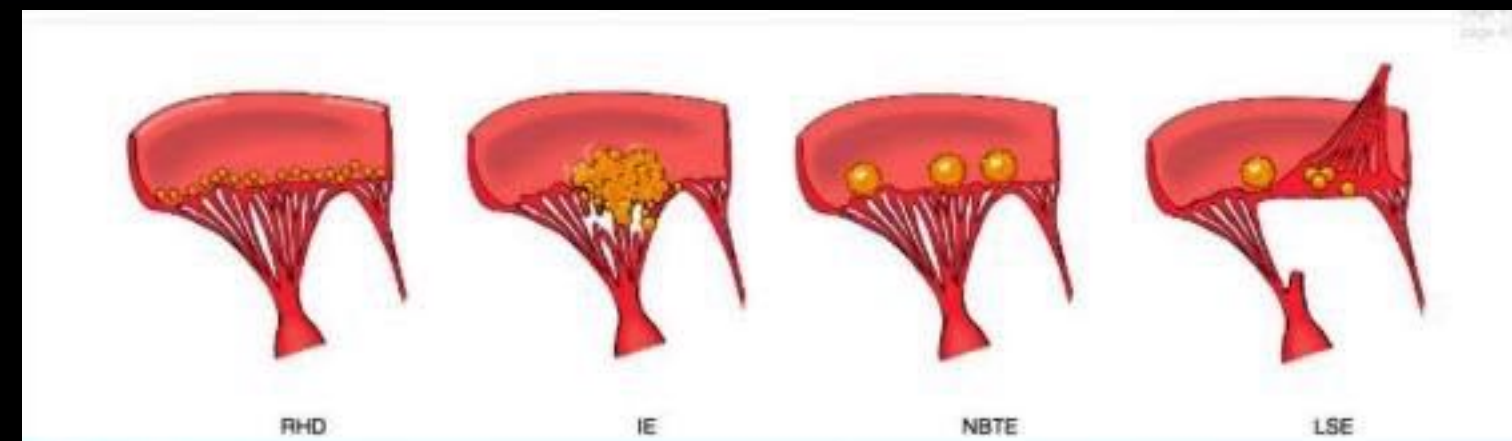
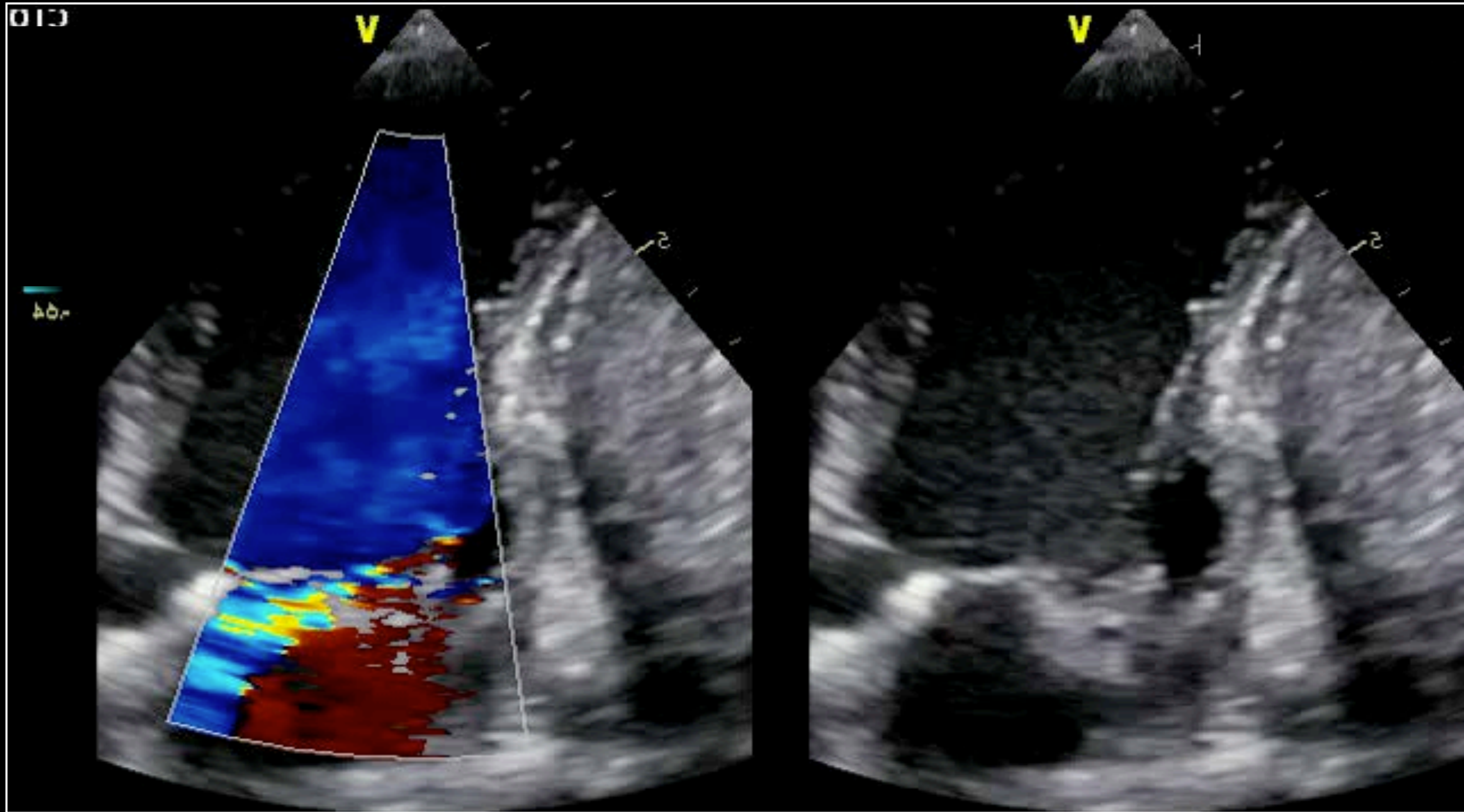

Mitral valve endocarditis

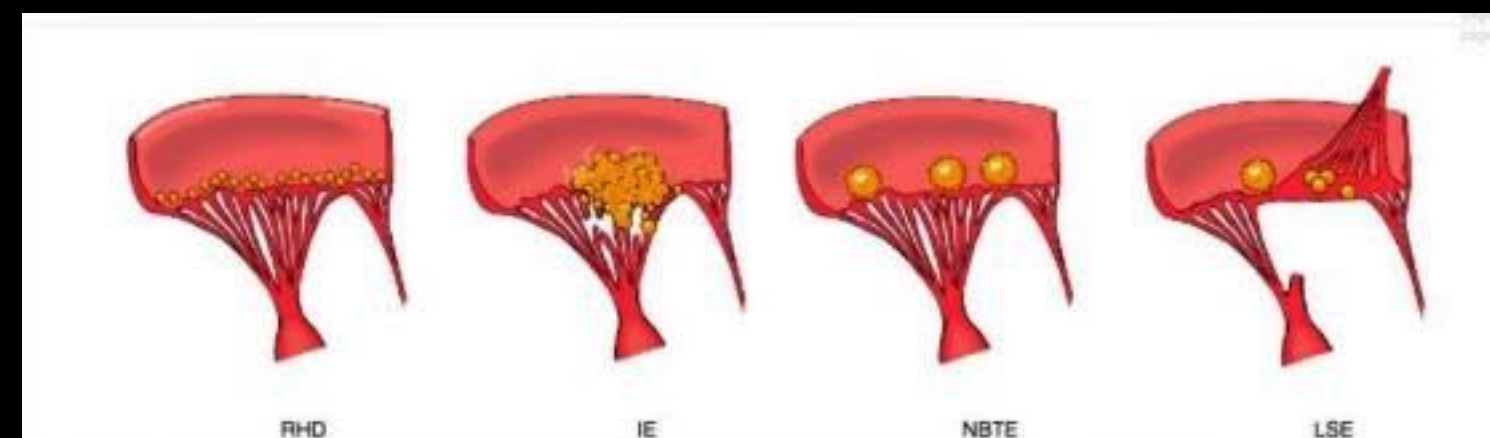
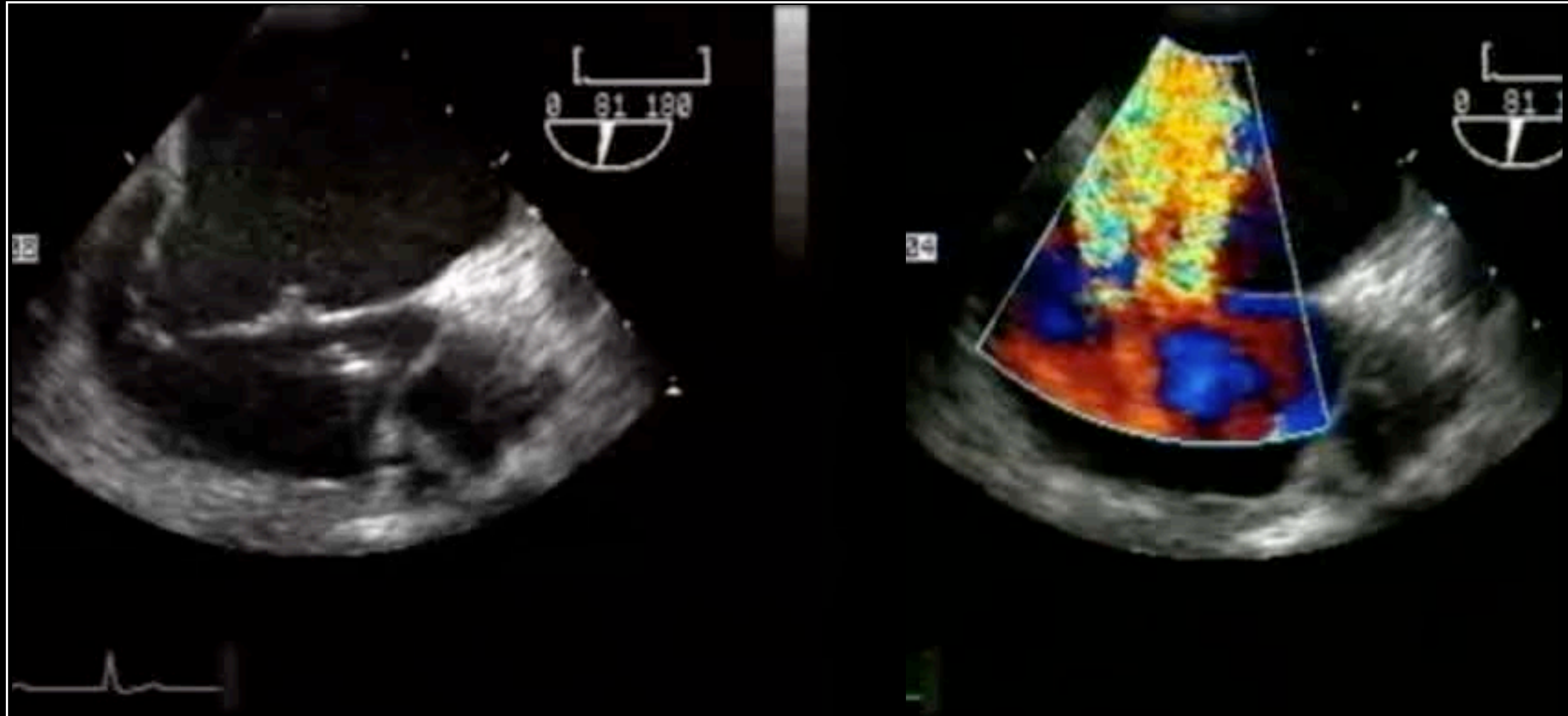

Rhumatism

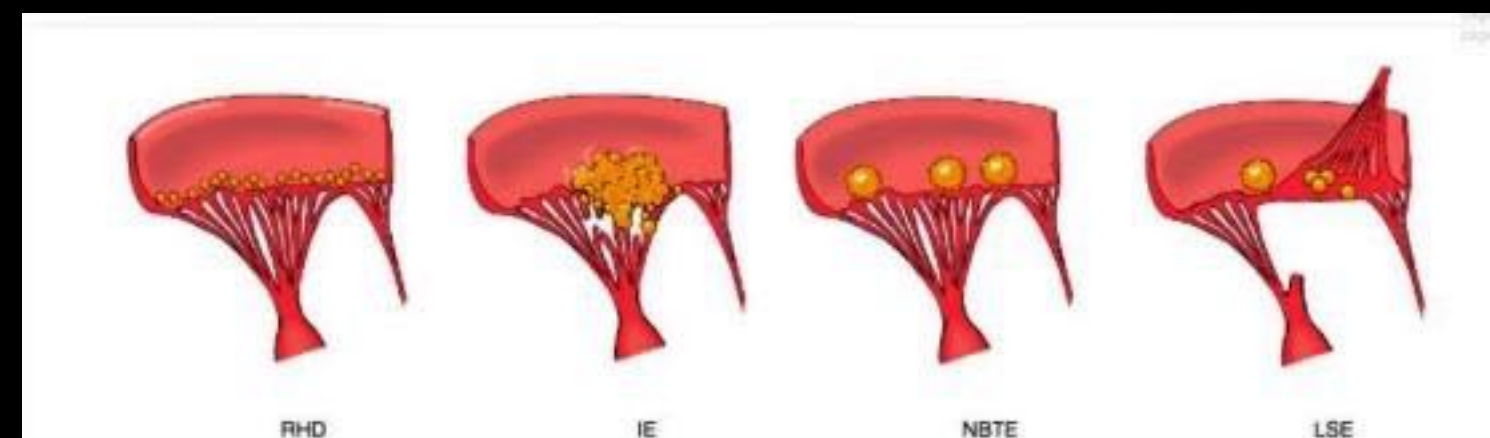
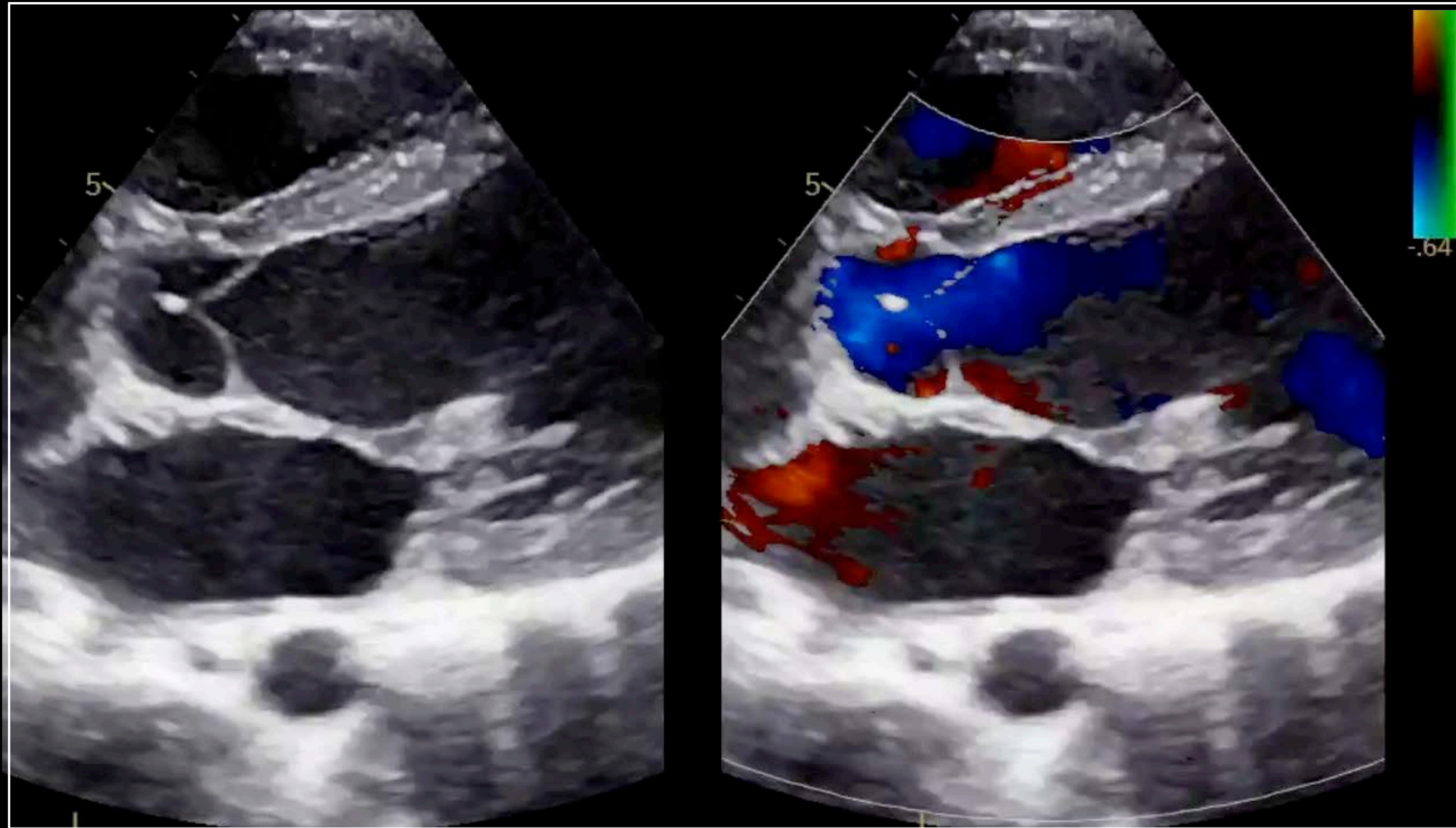

Mitral ring

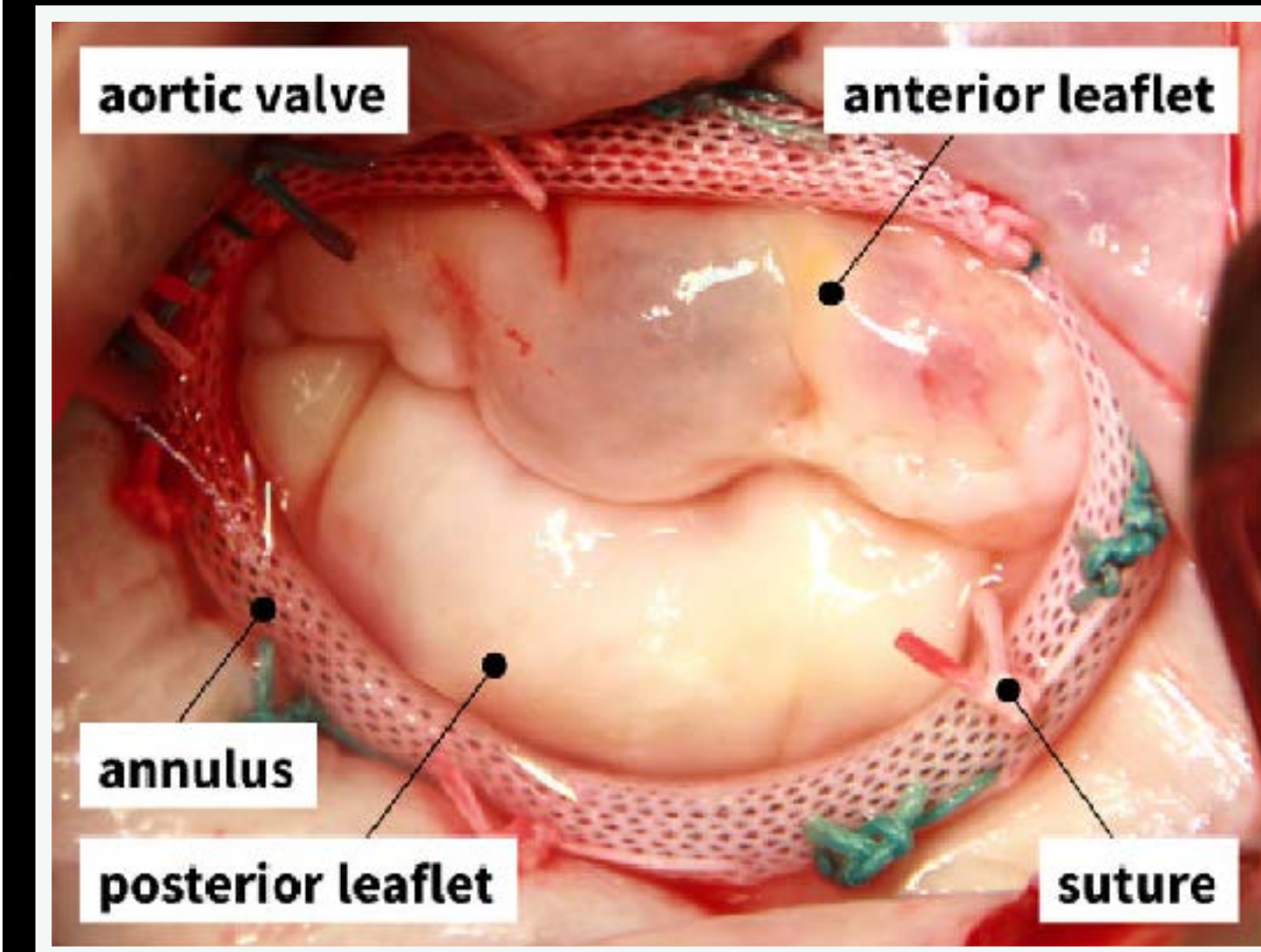
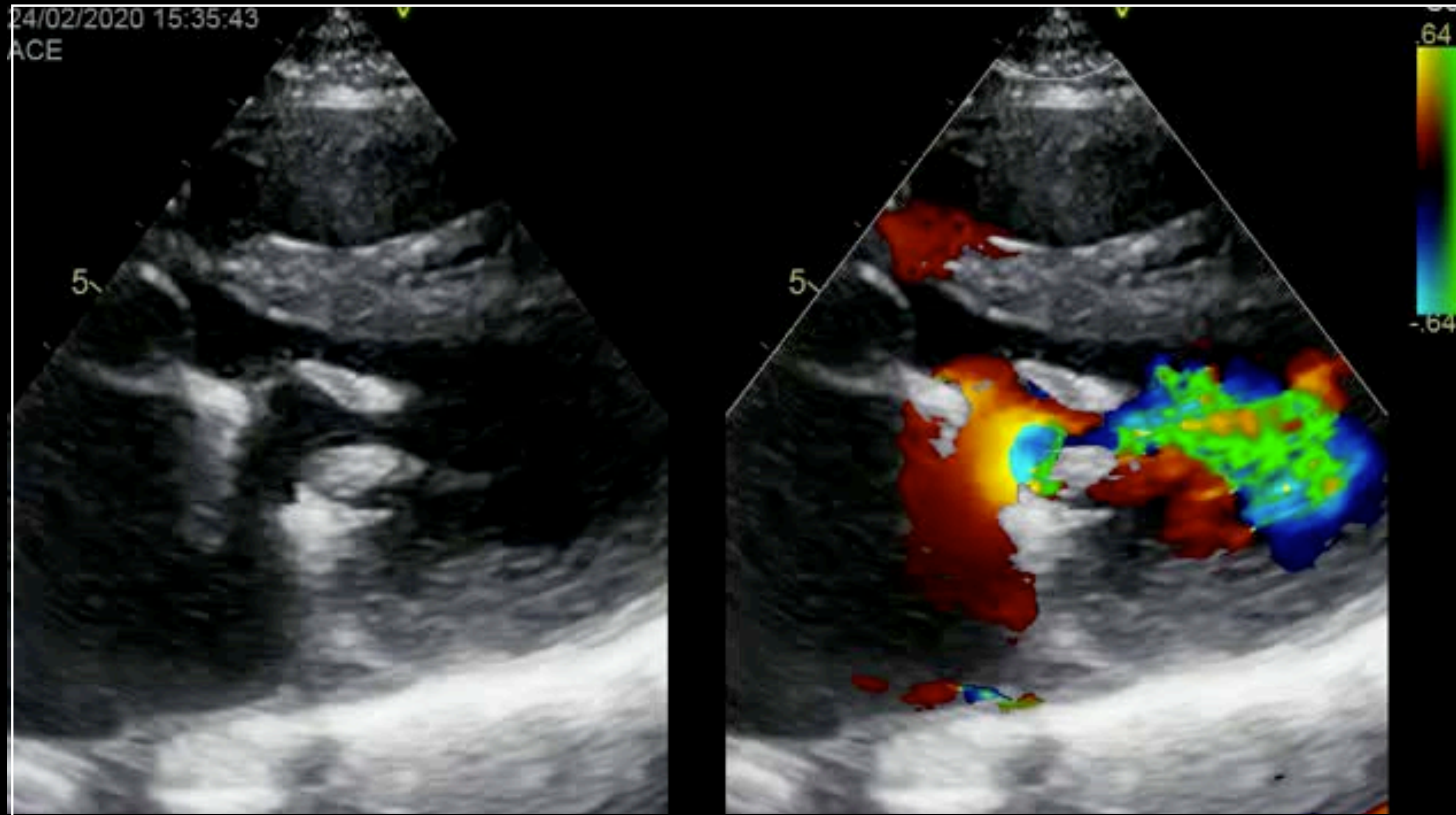

Alfieri repair

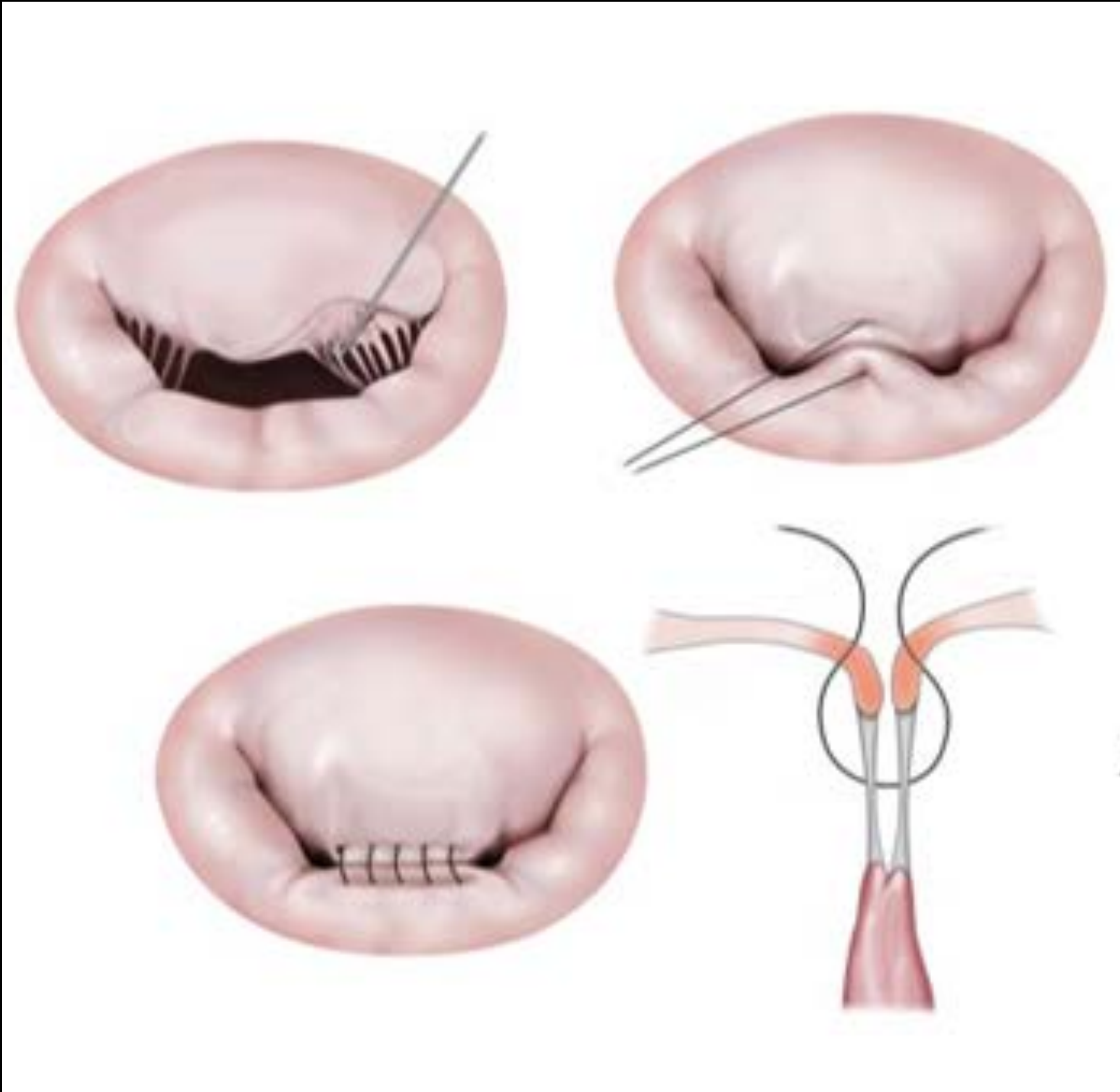
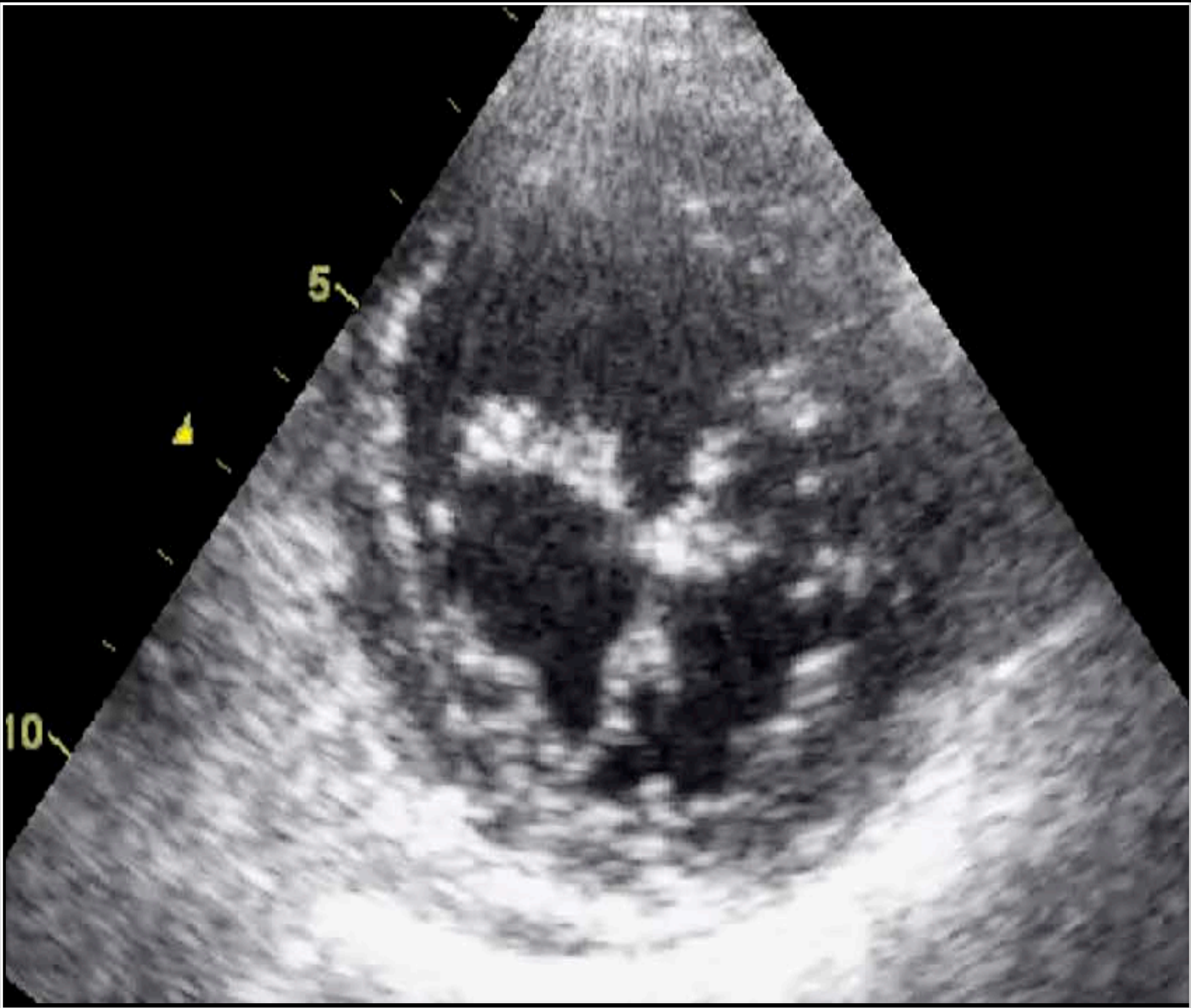

Mitral prosthesis

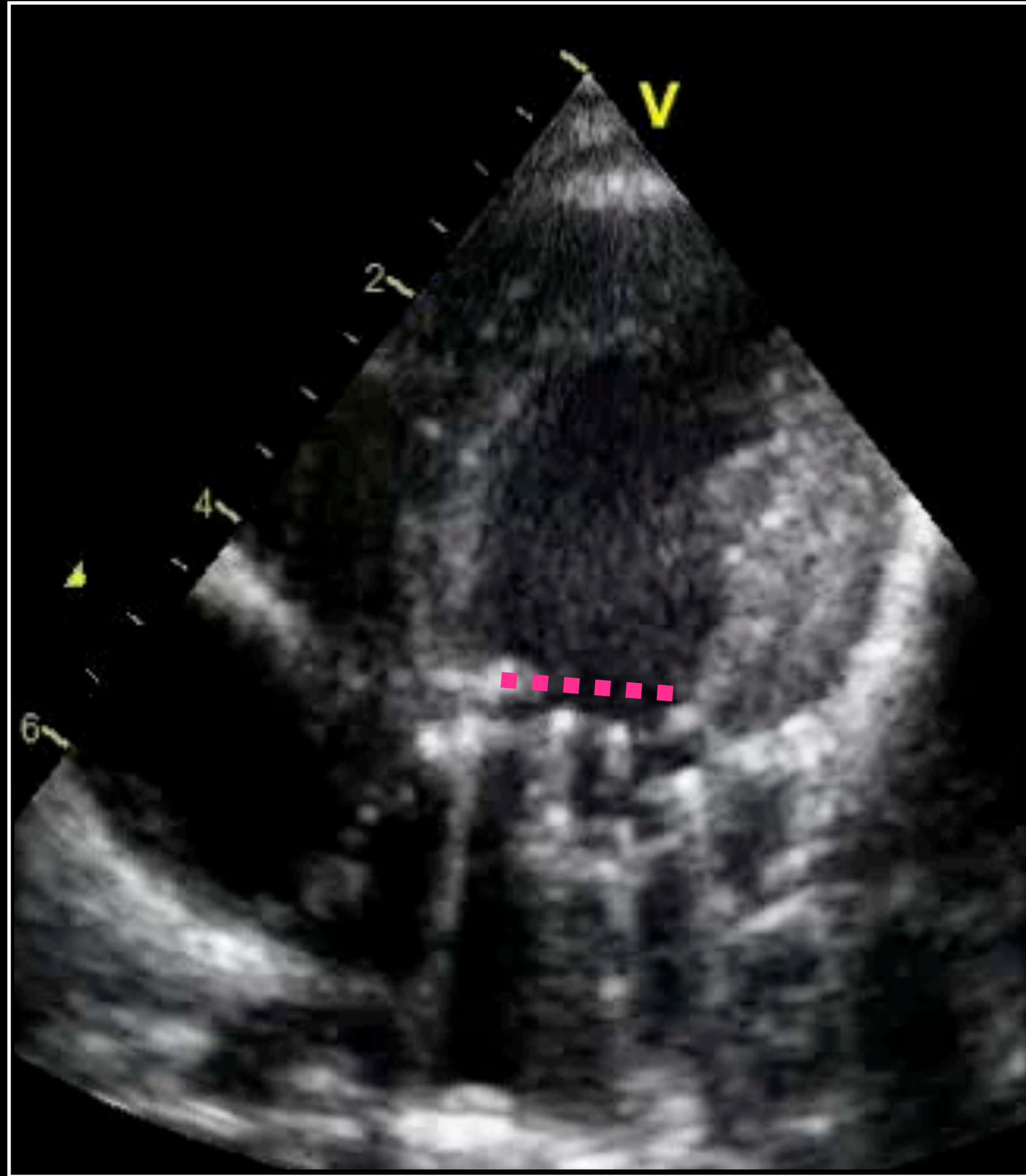

In left atrium

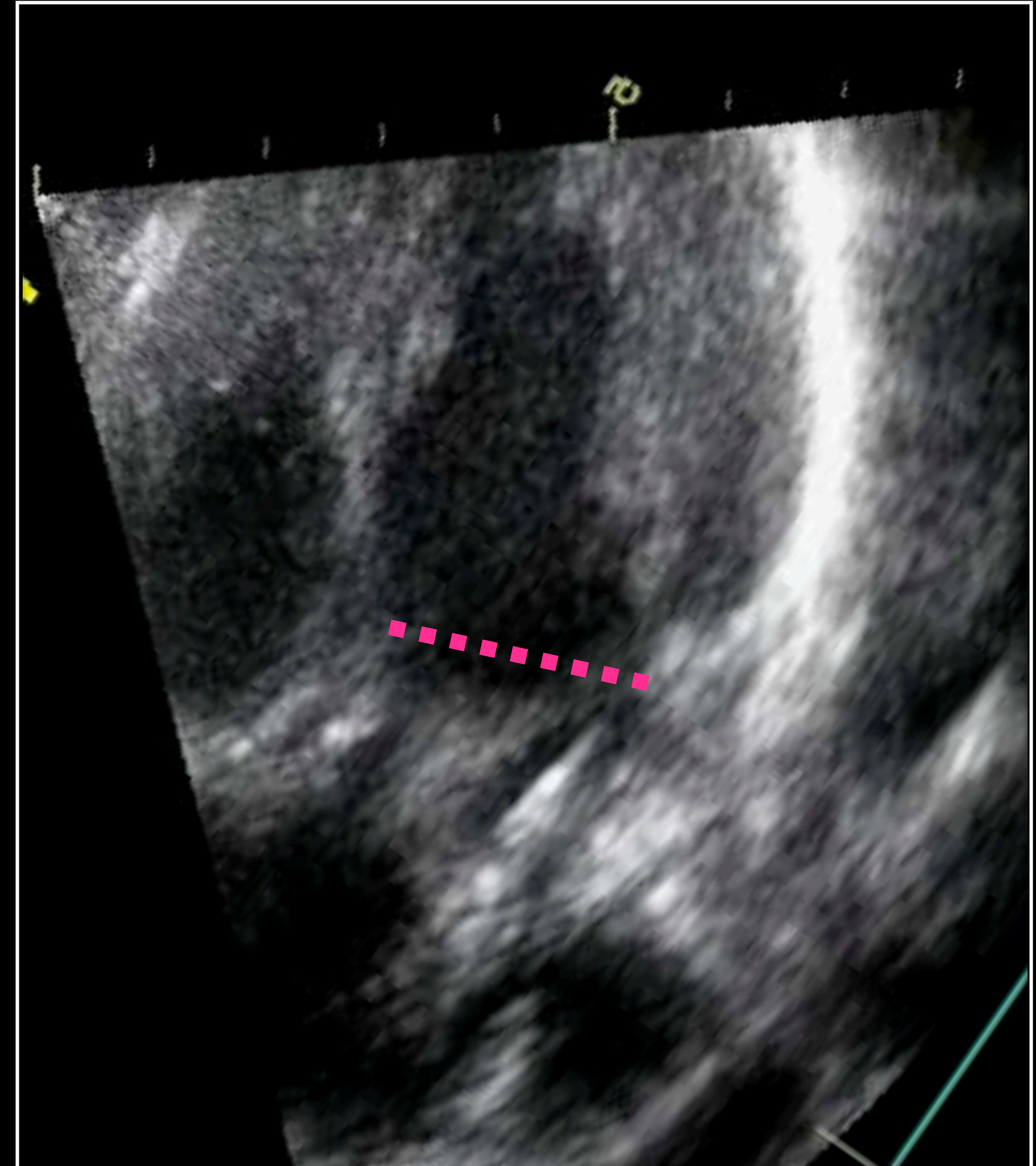

In left atrium



CPC
Cardiomyopathies
Paris
Centre



Collective ignorance is our motivation
Curiosity is our strength
Research is our path

Individual experience is the brake
Indifference is the weakness
Argument from authority is the threat