

5 Sonates suivies d'un concerto, Op.26 (ca. 1729)

Tenor /
Bass Trombone

Nr. 1

Joseph Bodin de Boismortier
(23 December 1689 — 28 October 1755)
transcribed by Leonard Cecil

Moderato

Gavotta

Adagio

Allegro

40

[*f*]

Allegro ma non troppo - Allemanda

[*mf*]

[*mp*]

[*mp*]

[*mp*]

[*p*]

[*p cresc.*]

[*f*]

[*p*]

[*f*]

Adagio

Giga

34

38

42

Allegro ma non troppo

Nr. 3

43 *tr*

49

53

Corrente

5

10

14

18

22

26

29

32

[*f*] [*p*] [*f*]

36

41

[*p cresc.*]

45

48

51

54

Adagio

[*mf*] *tr*

4

Minuetto 1.

[f - p]

6

[p - f]

12

[Fine]

Minuetto 2.

[f - p]

6

[p - f]

11

[D.C. al Fine
Minuetto 1.]

Nr. 4

Adagio

[mf]

6

1.

2.

10

14

1.

2.

D.S.

Allegro

36

39

[*f*]

42

[*p cresc.*] [*f*]

45

[*p*] [*poco rall.*]

Largo

[*p*]

6

tr

11

[*mp*]

15

tr

Gavotte 1.

§ [*f - p*]

4

Fine

9
[p-f]

13
tr

Gavotte 2.

[f-p]

4
Fine

9
[p-f]
tr

13
tr
D.S. al Fine

Nr. 5

Allegro - Allemanda

[f]

4
tr

8
tr
Fine

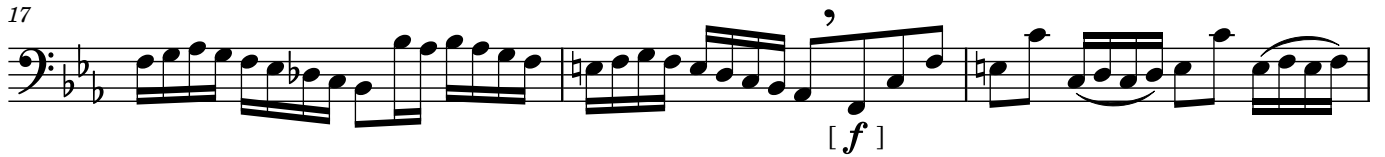
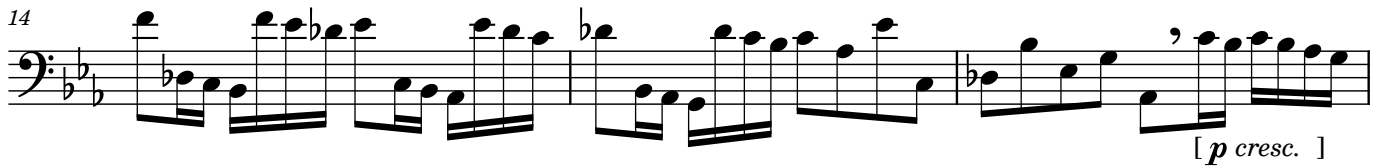

Aria Affettuoso

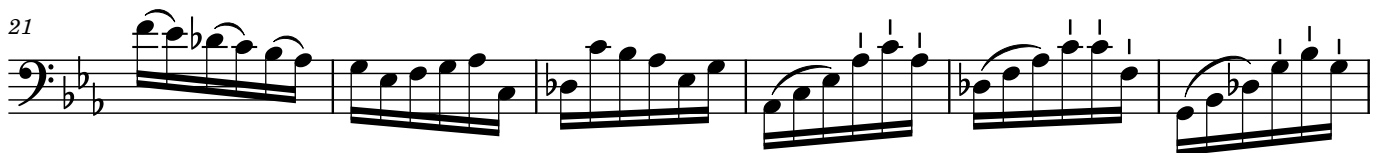
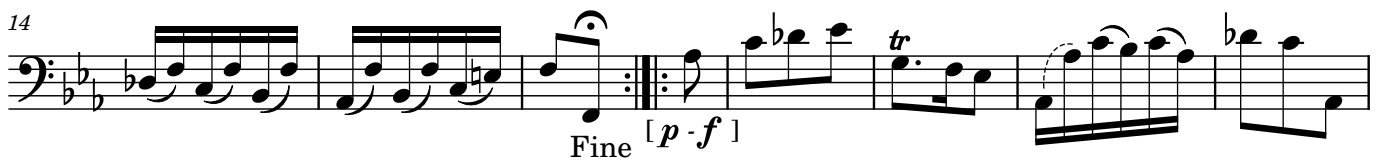
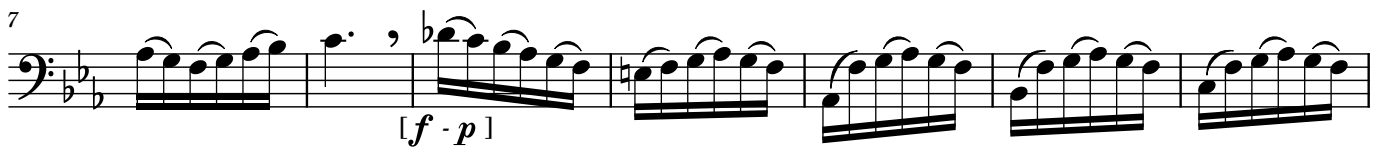

34

41

47

54

60

D.S. al Fine

Adagio

[p]

8

[poco rall.]

Giga - Staccatto

[mp]

[simile]

5

[p cresc.]

10

