Sonate für Pianoforte und Violoncell. Op. 17

Tenor /
Bass Trombone

Ludwig van Beethoven (1770 - 1827)
transcribed by Leonard Cecil

Allegro moderato

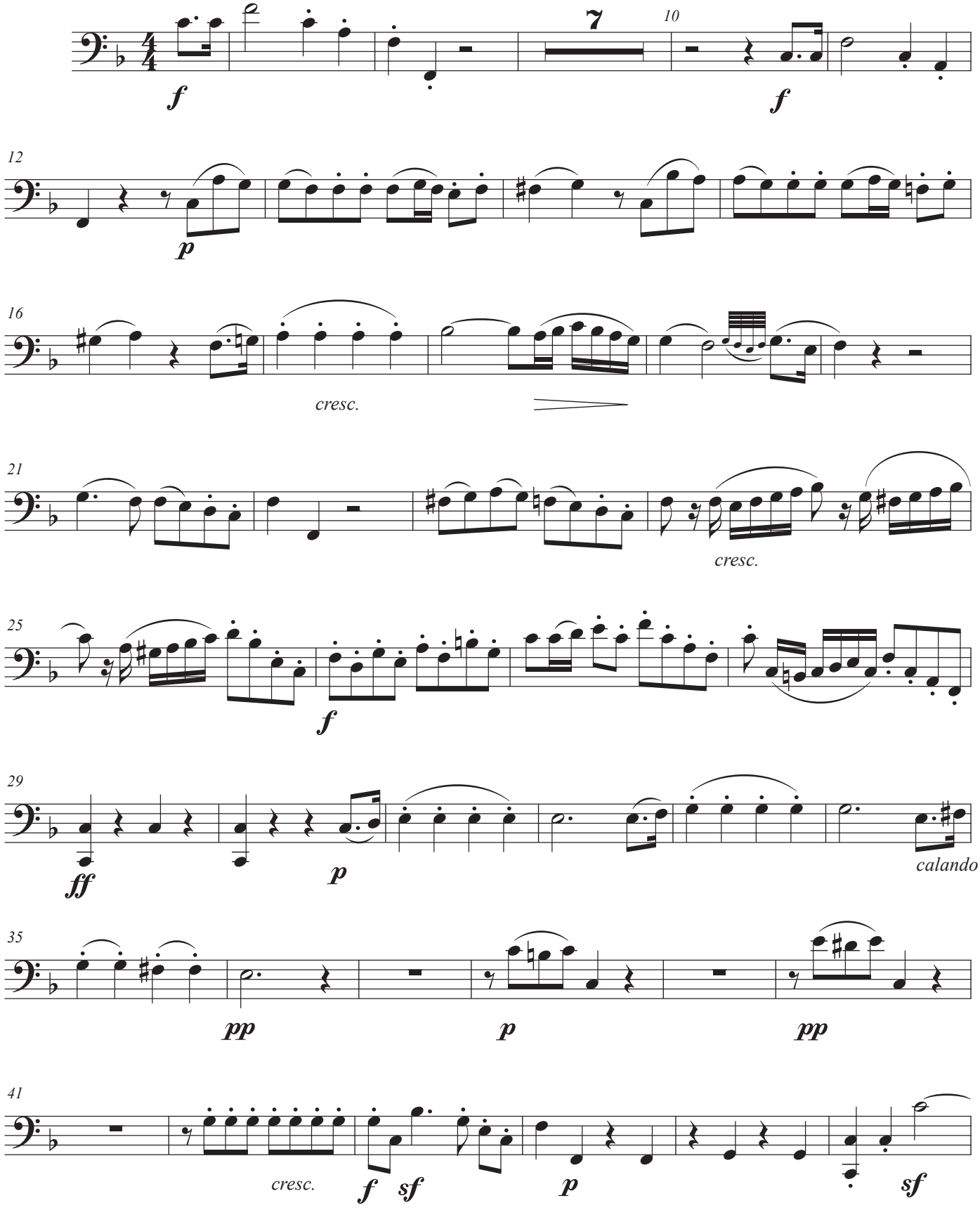

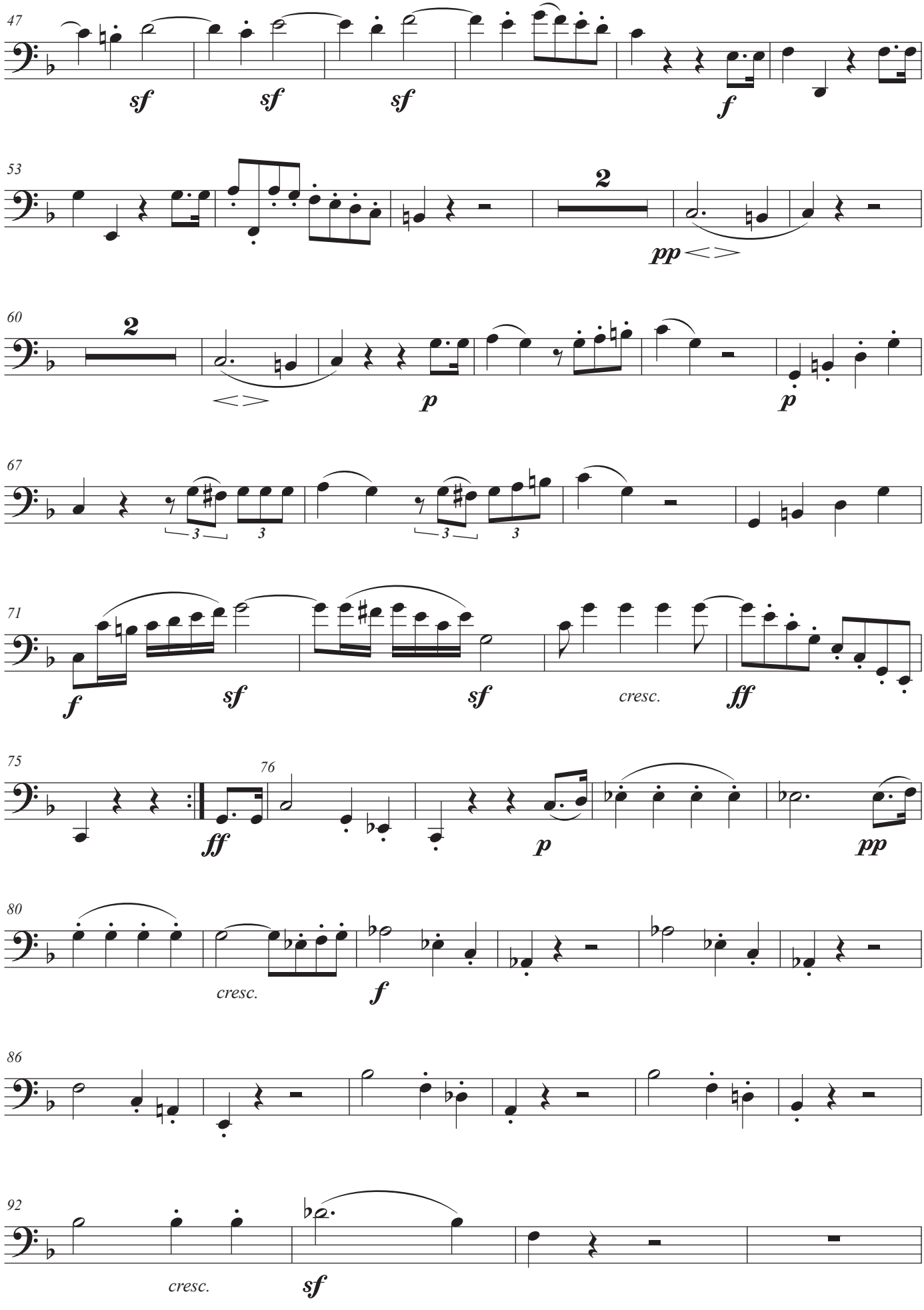
47
sf
sf
sf
f
53
2
pp
60
2
p
p
67
3
3
3
3
71
f
sf
sf
cresc.
ff
75
ff
76
p
pp
80
cresc.
f
86
92
cresc.
sf

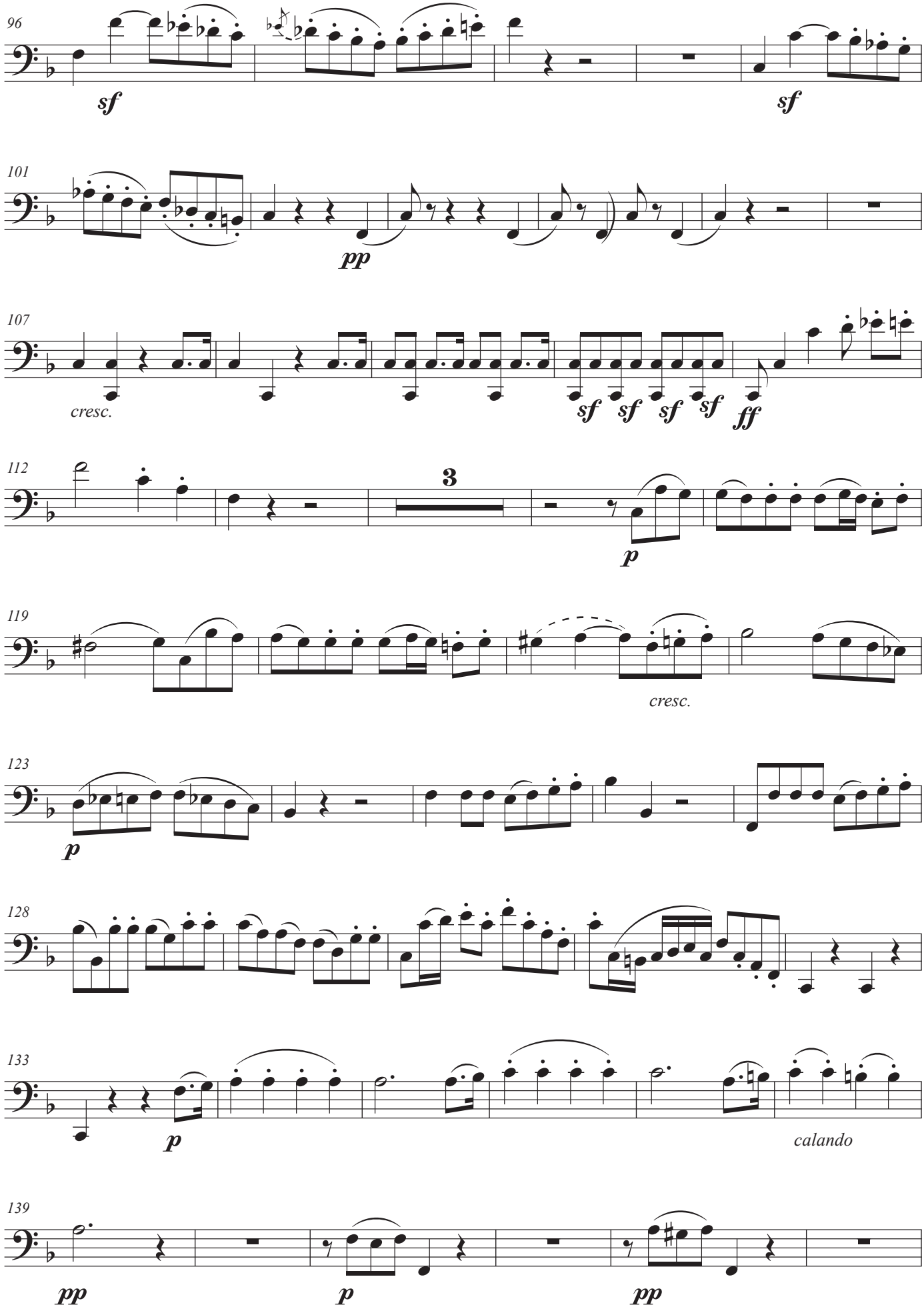
96
sf
sf
101
pp
107
cresc.
sf
sf
sf
sf
ff
112
3
p
119
cresc.
123
p
128
133
p
calando
139
pp
p
pp

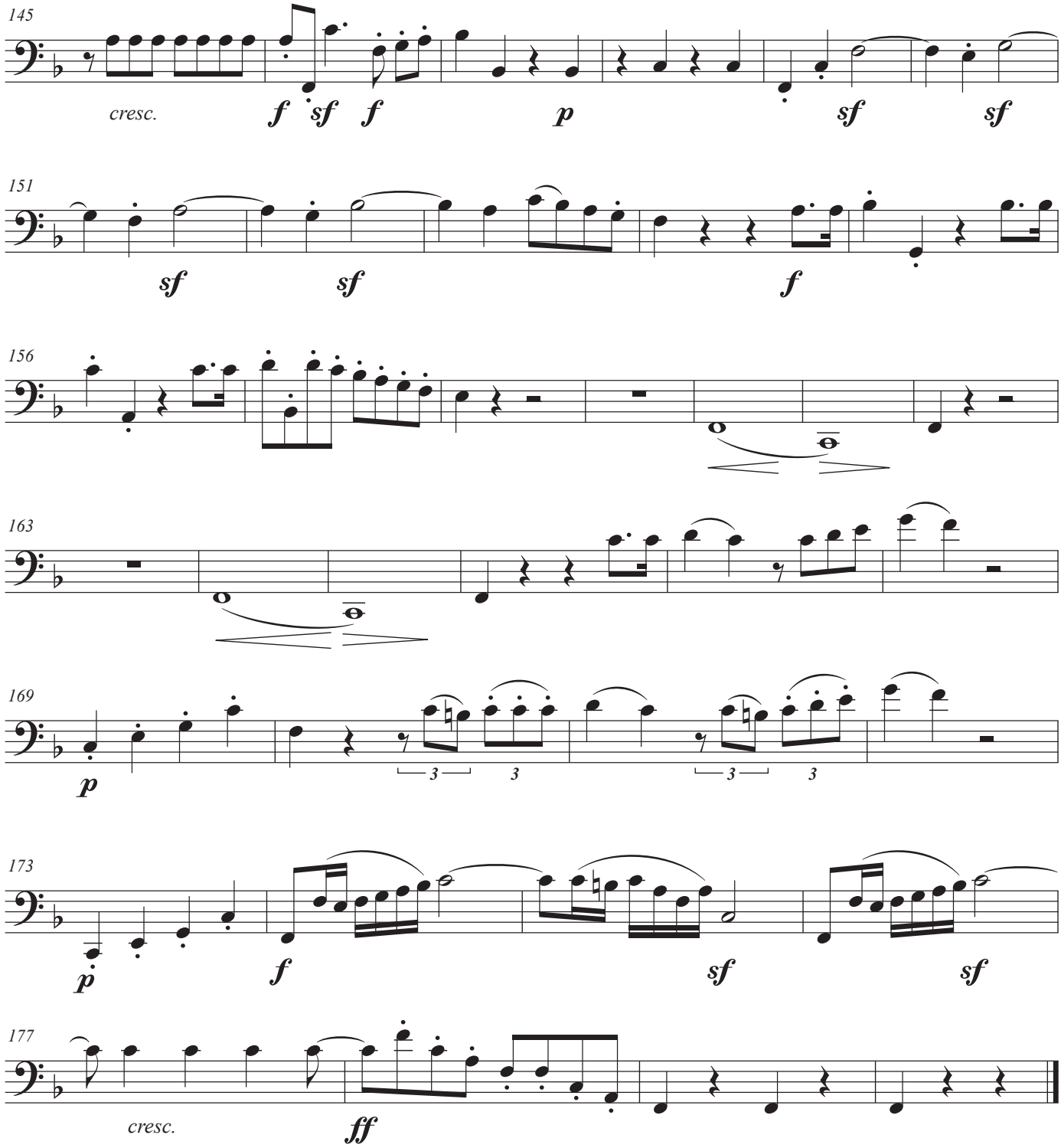
145
cresc.
f sf f
p
sf
sf
151
sf
sf
f
156
163
169
p
3 3 3 3
173
p
f
sf
sf
177
cresc.
ff

SONATE

für Pianoforte und Horn.

L. v. Beethoven, Op. 17.

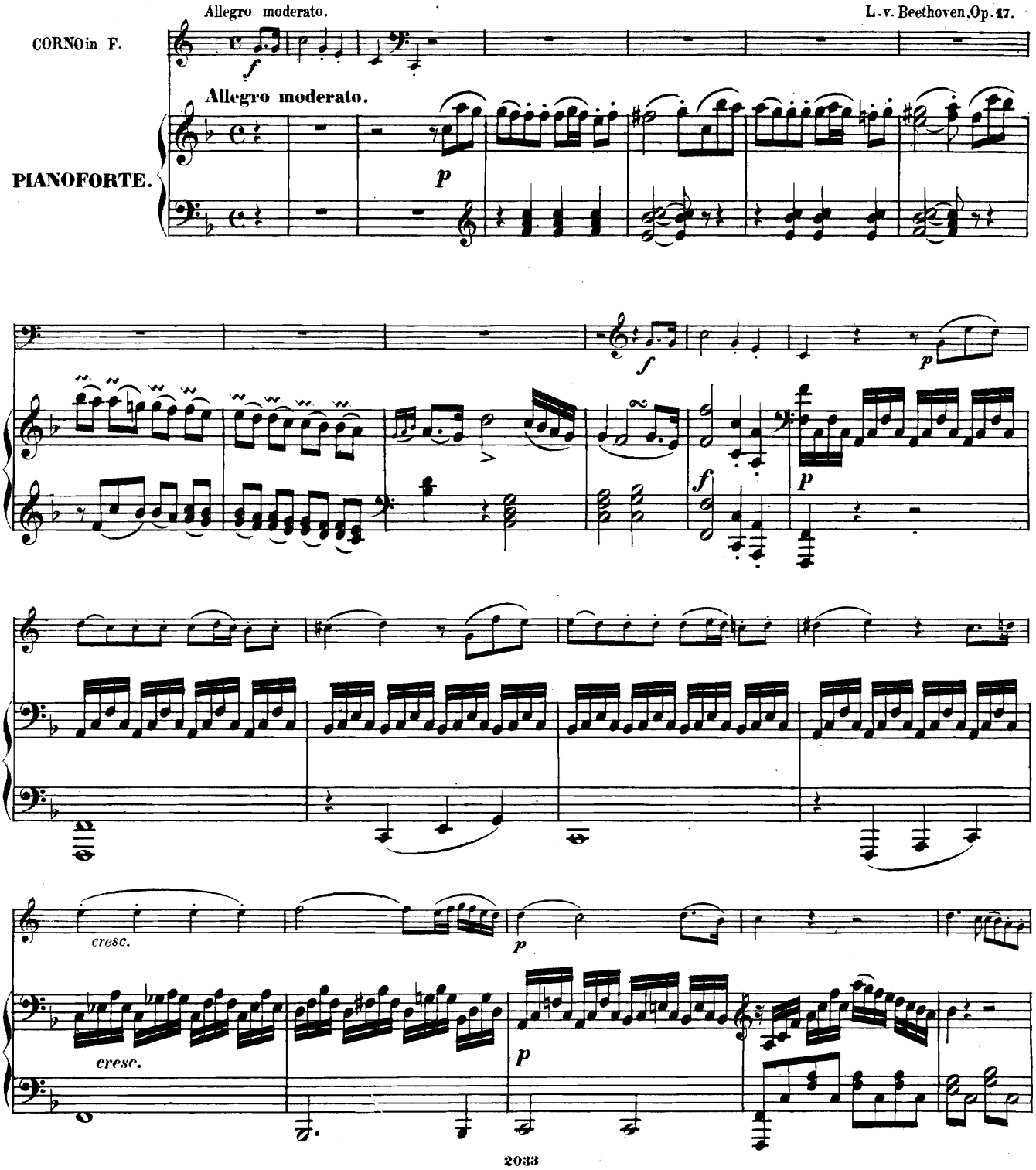

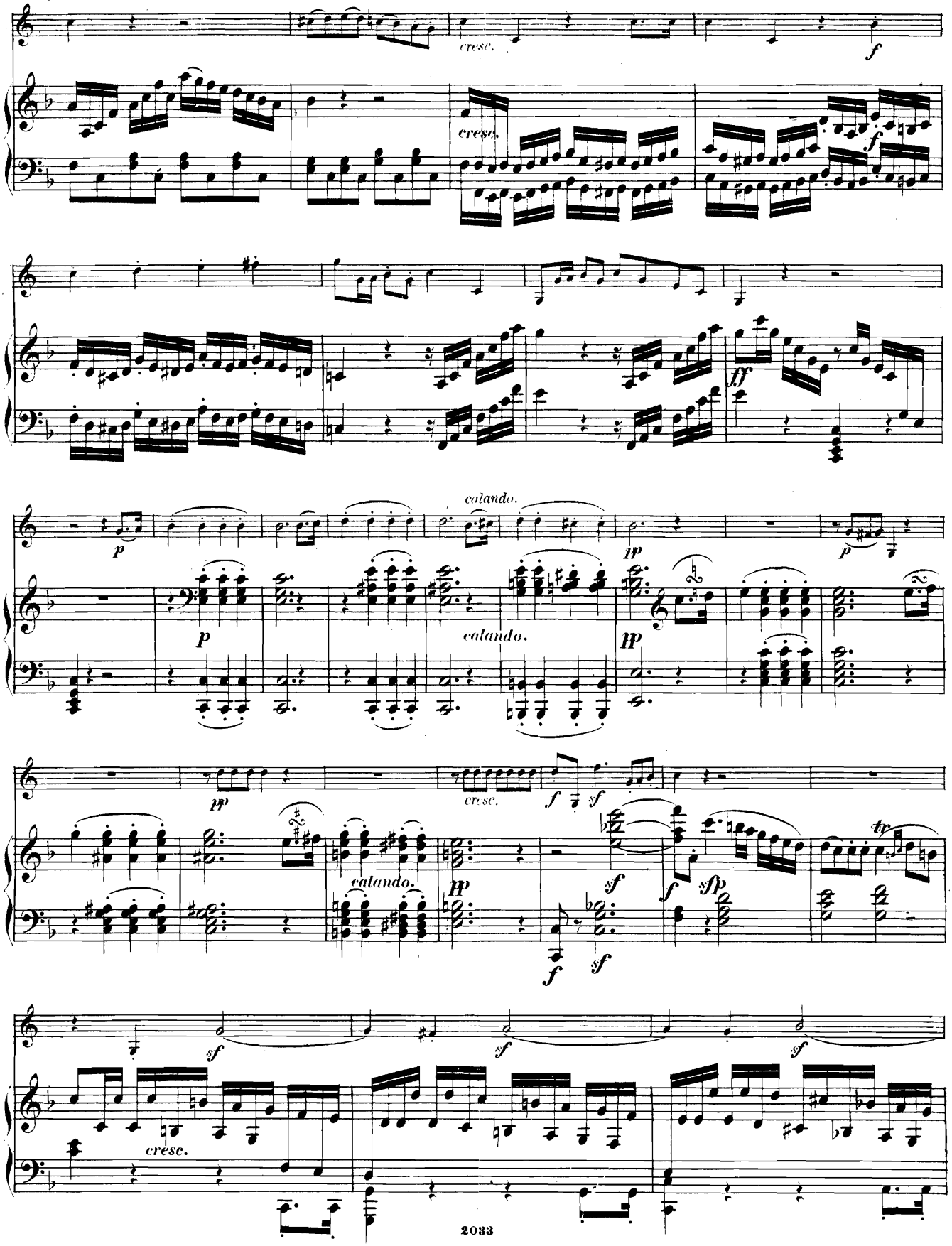
cresc.
f
cresc.
f
ff
calando.
p
p
calando.
pp
p
pp
cresc.
f
f
calando.
pp
sf
f
sfp
tr
f
sf
sf
sf
sf
cresc.

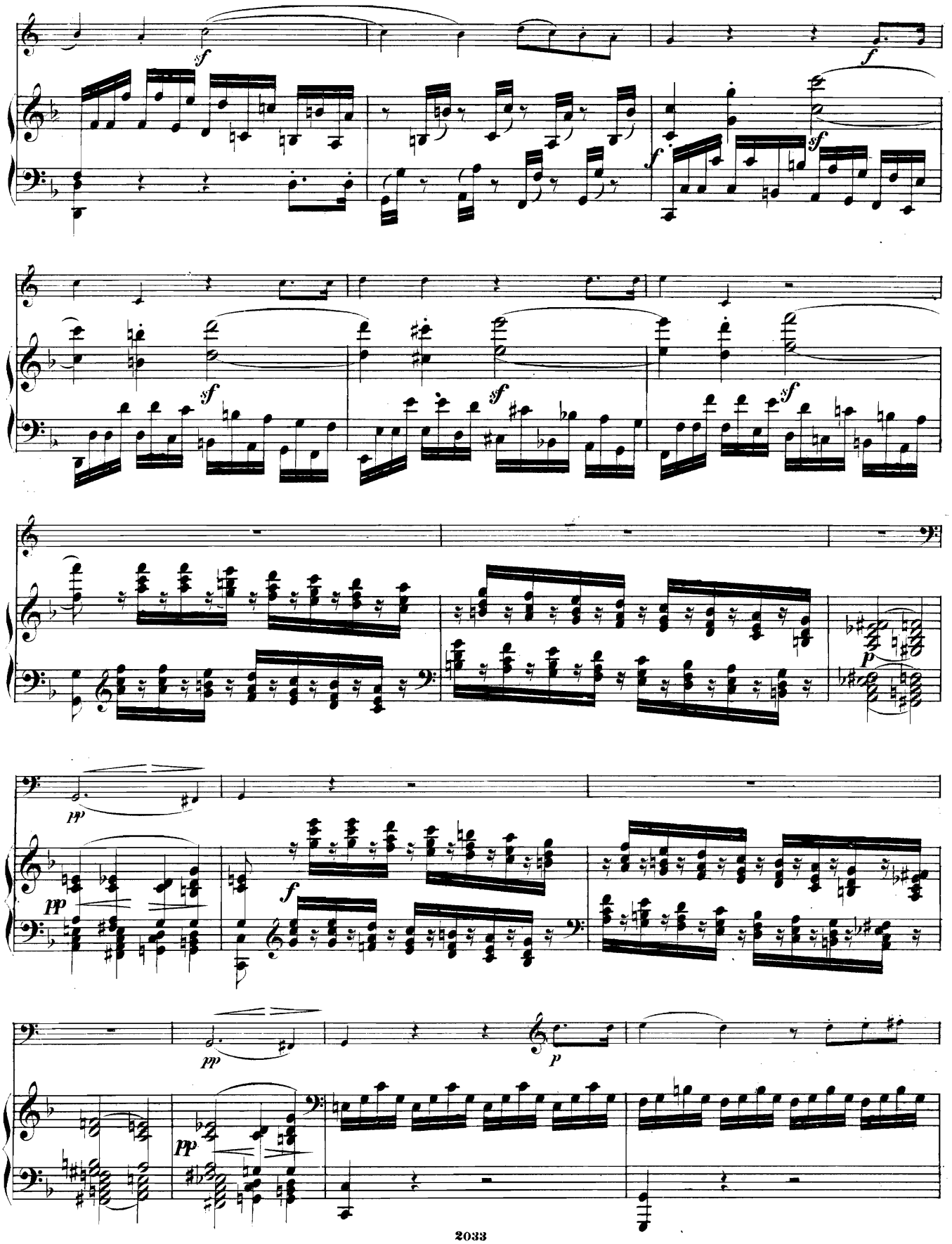
sf
f
sf
f
sf
sf
sf
p
pp
pp
f
pp
p
pp

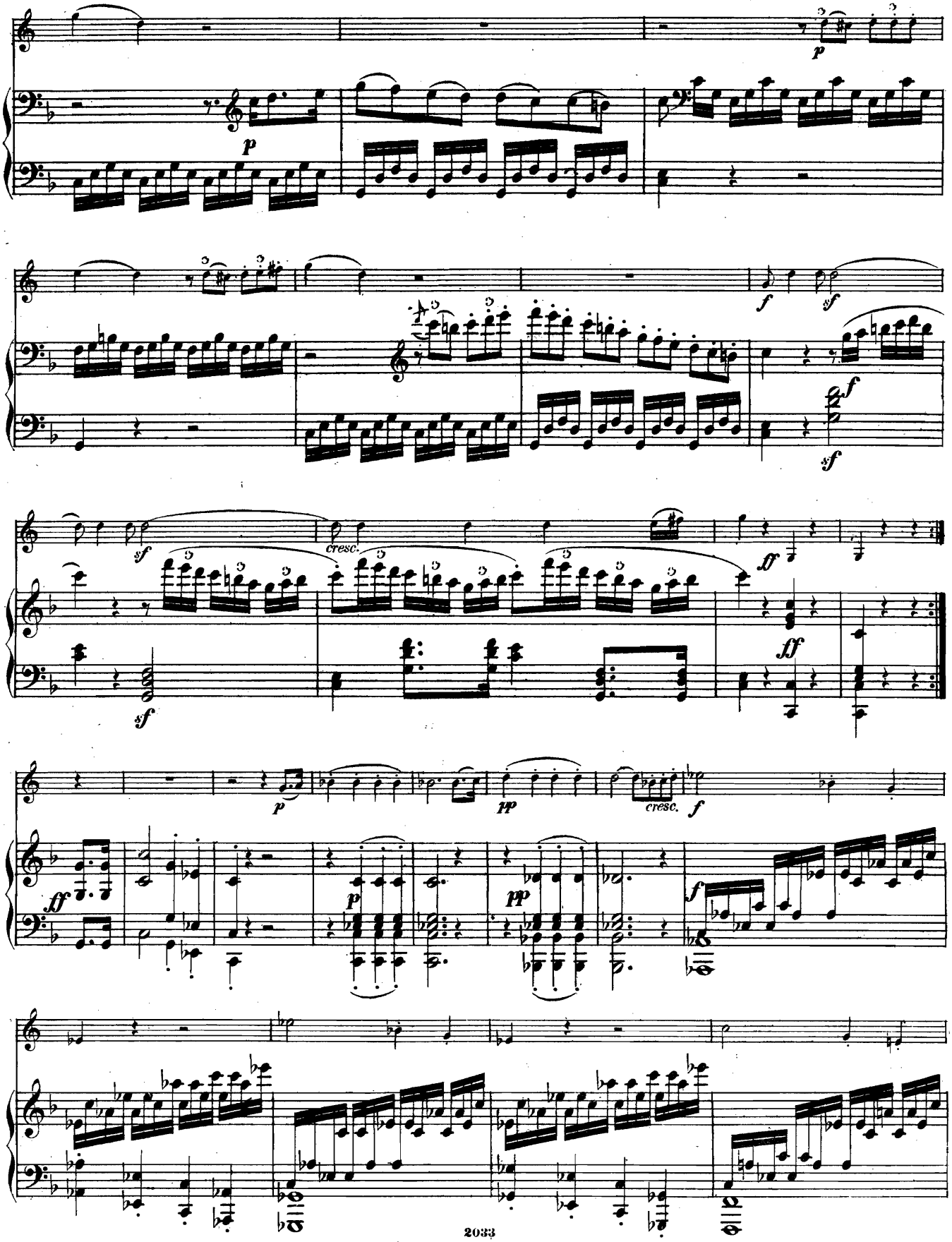
p
p
f
sf
f
sf
sf
cresc.
ff
sf
ff
p
pp
cresc.
f
ff
p
pp
f

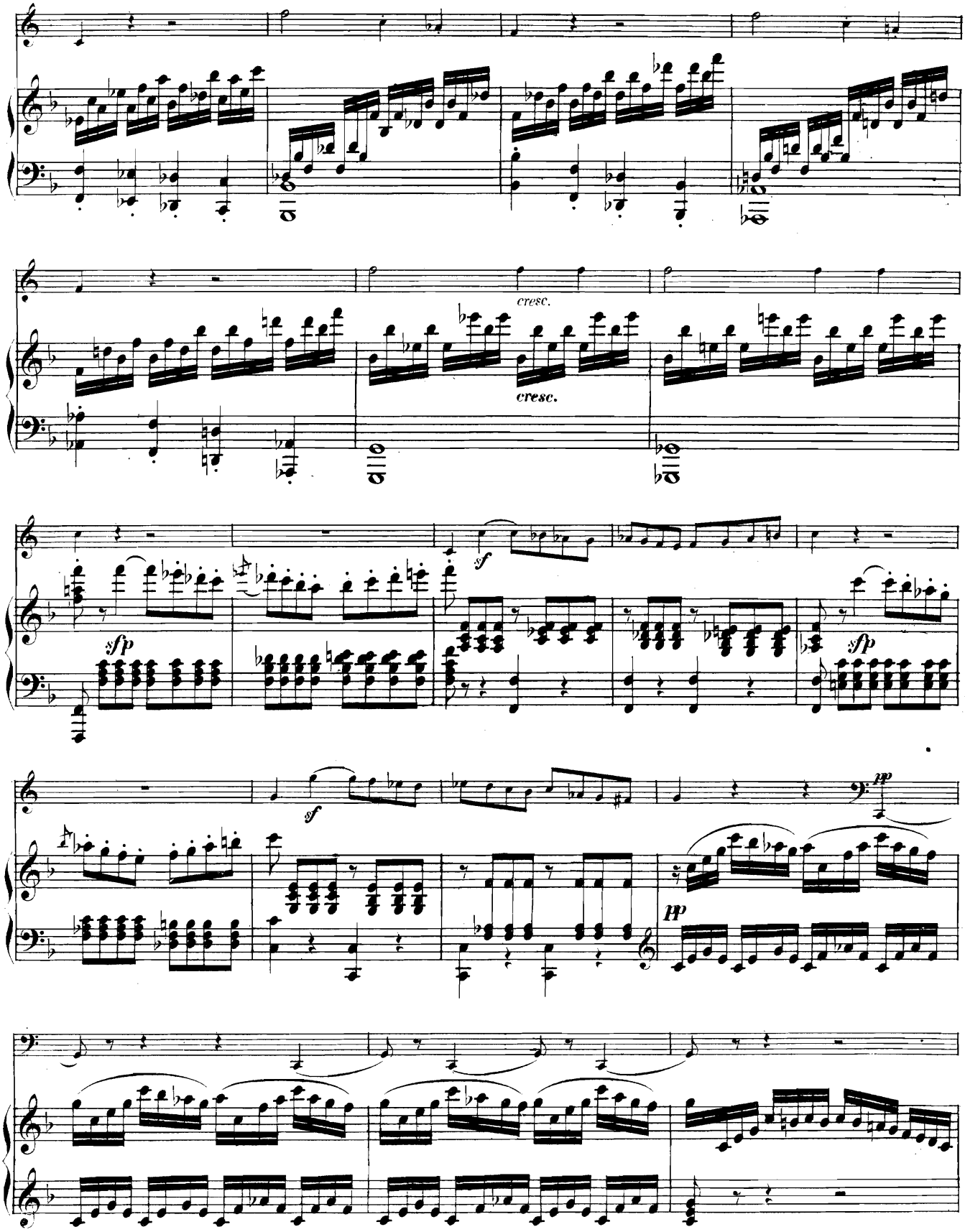
cresc.
cresc.
sfp
sf
sfp
sf
pp
pp

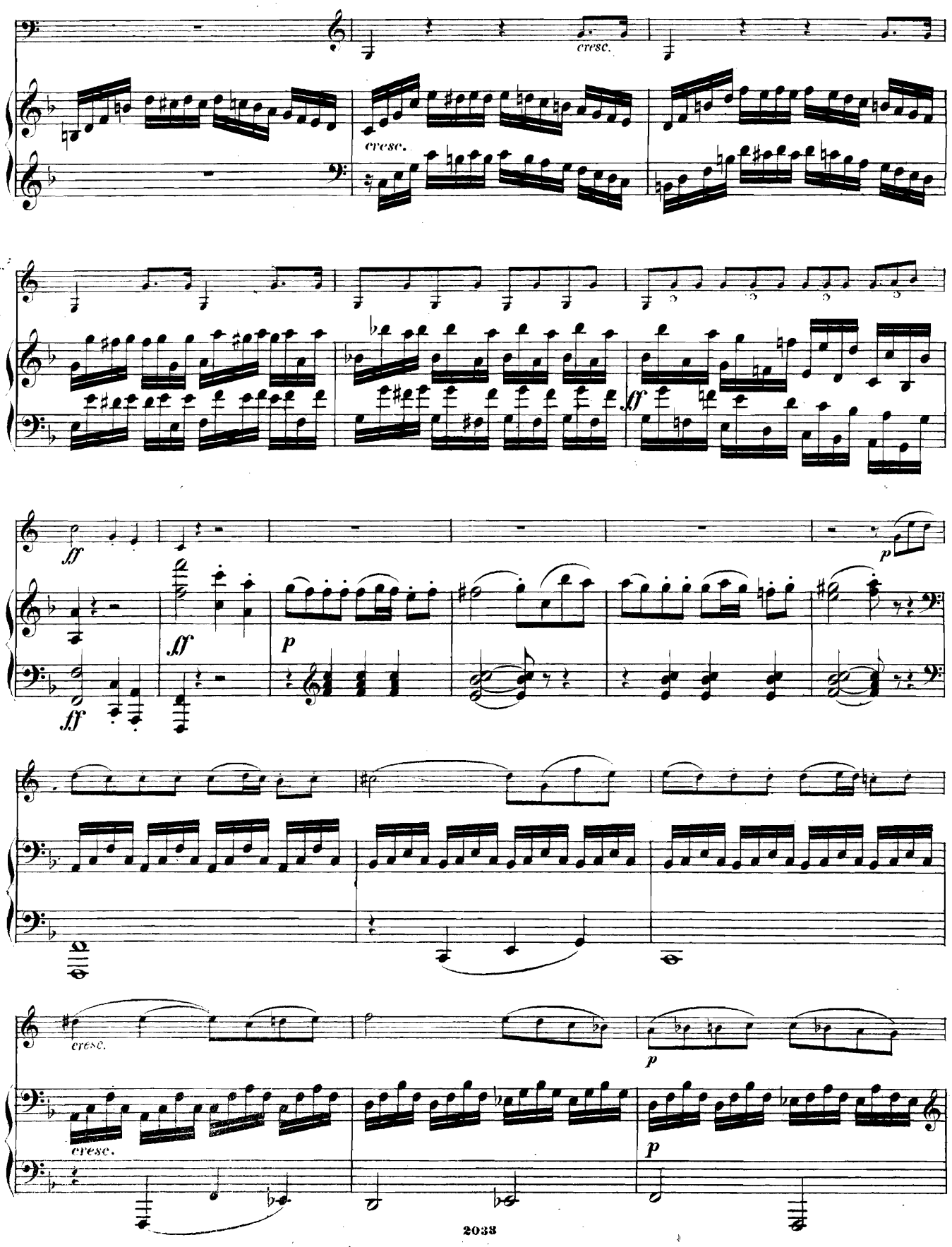
cresc.
cresc.
ff
ff
ff
p
ff
p
cresc.
p
cresc.
p

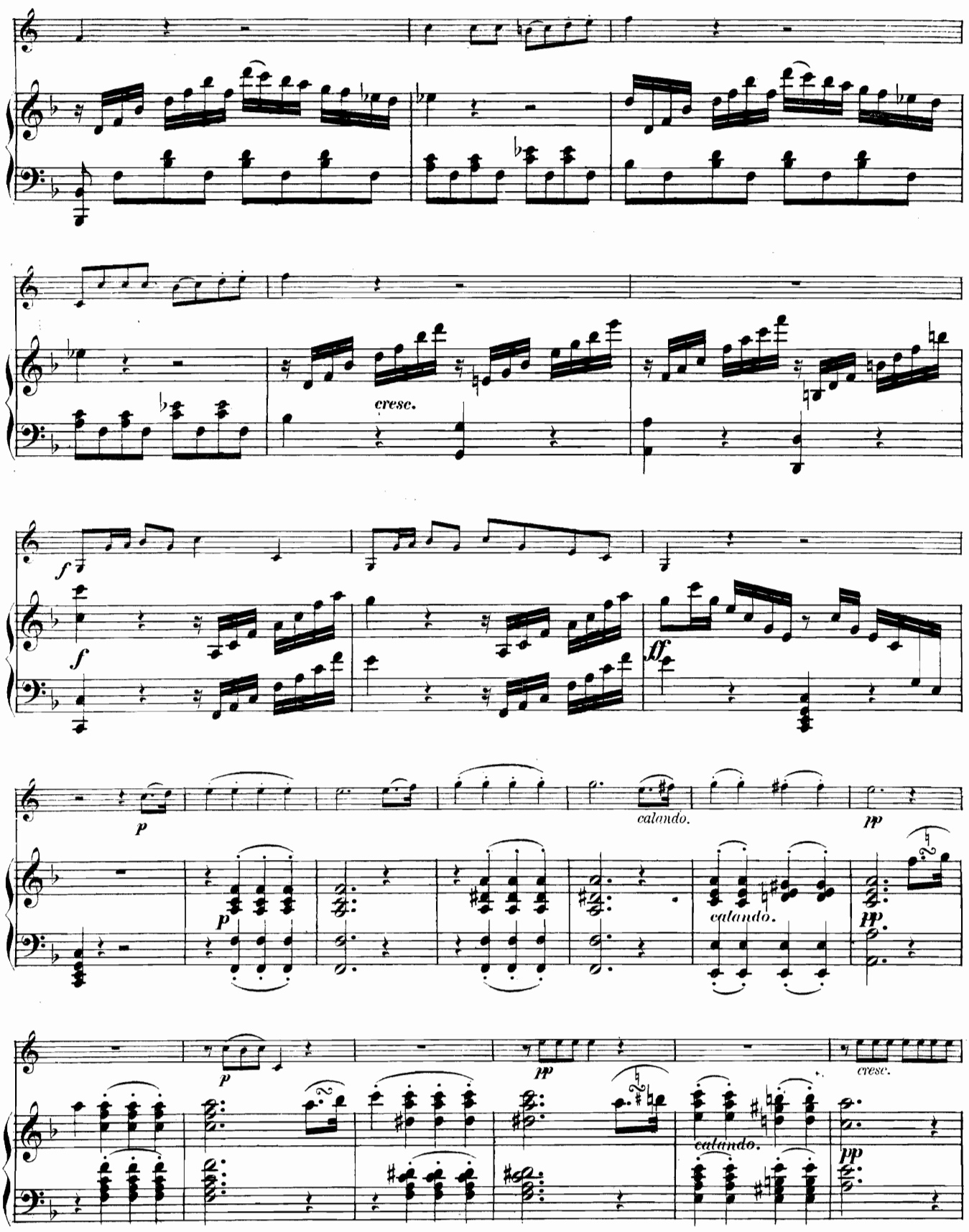
cresc.
f
f
ff
p
calando.
pp
p
calando.
pp
p
pp
cresc.
calando.
pp

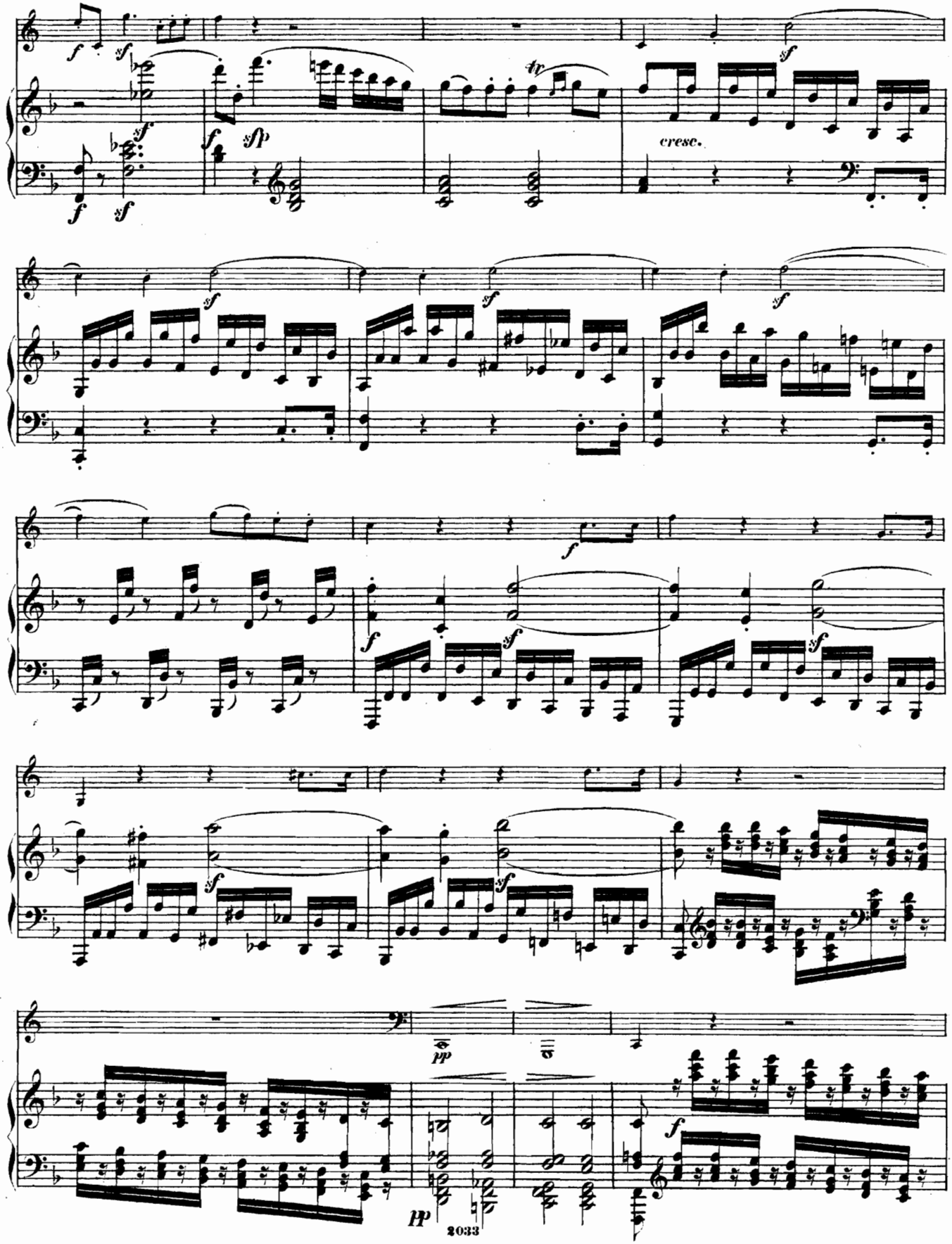
cresc.

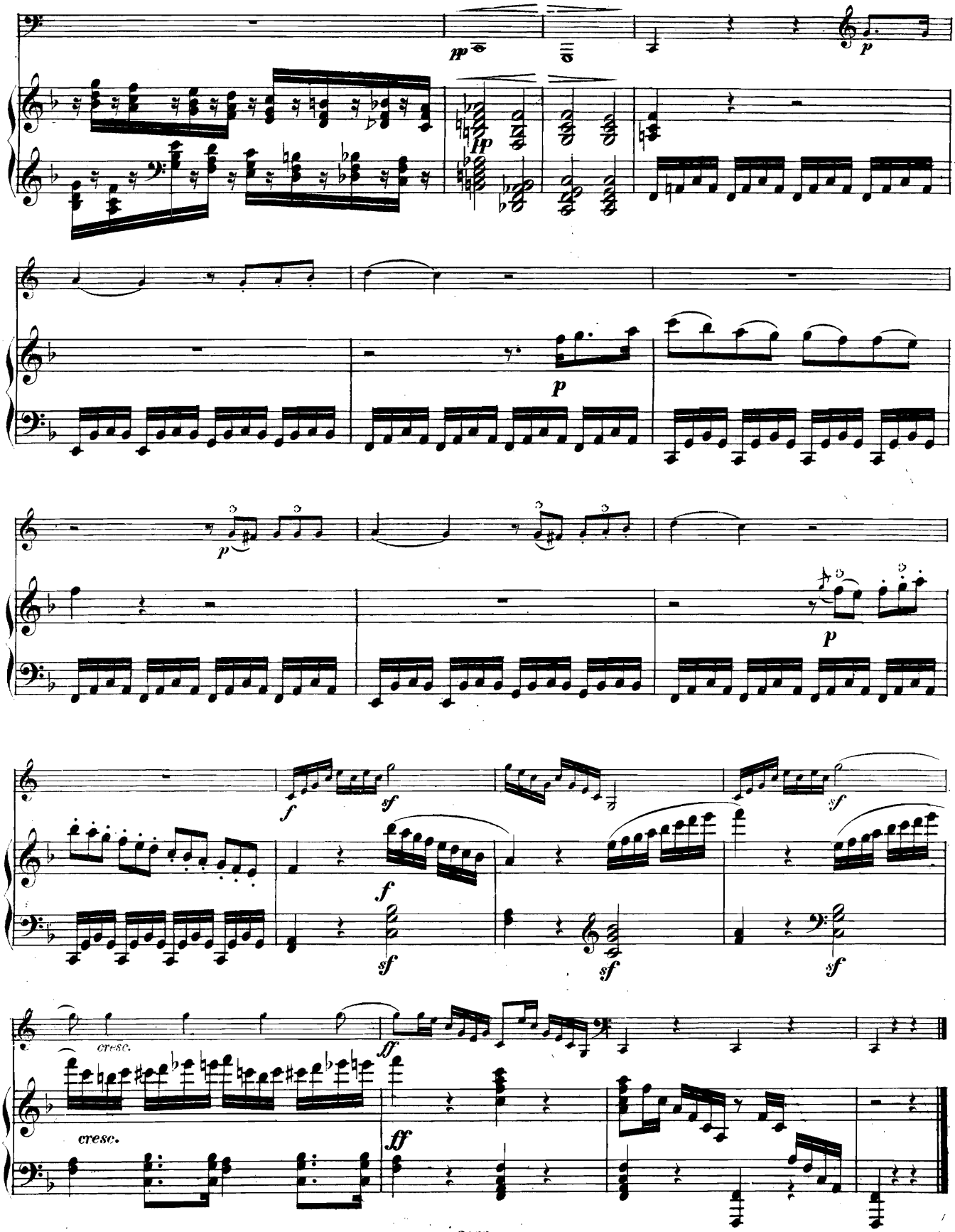
pp
pp
p
p
p
p
f
sf
f
sf
sf
sf
cresc.
cresc.
ff
ff

Poco Adagio, quasi Andante.

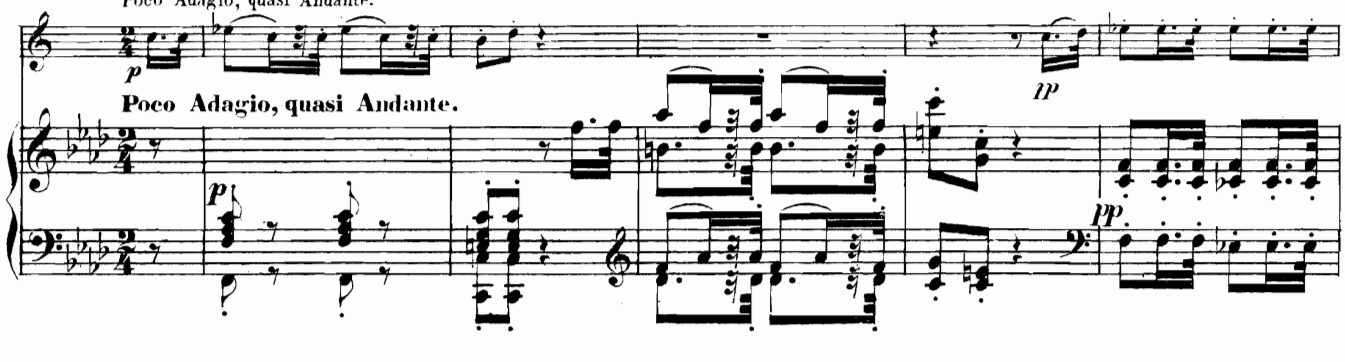

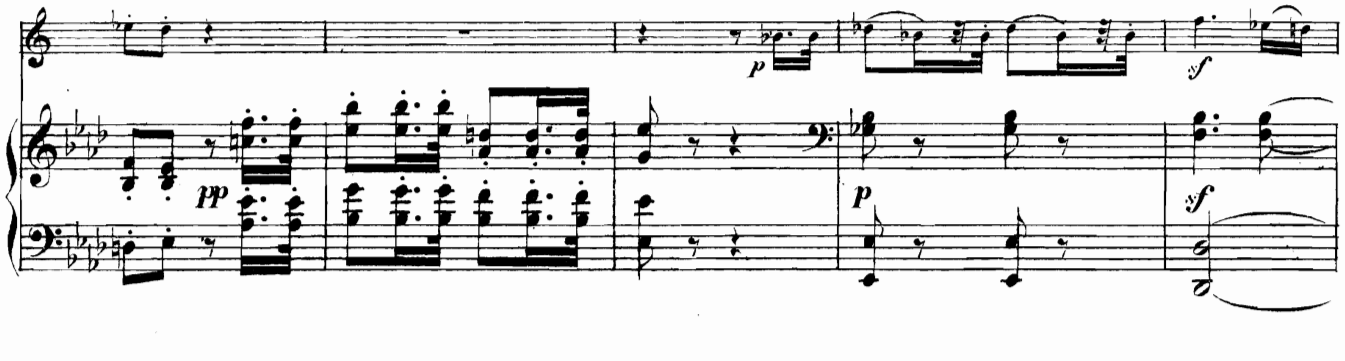

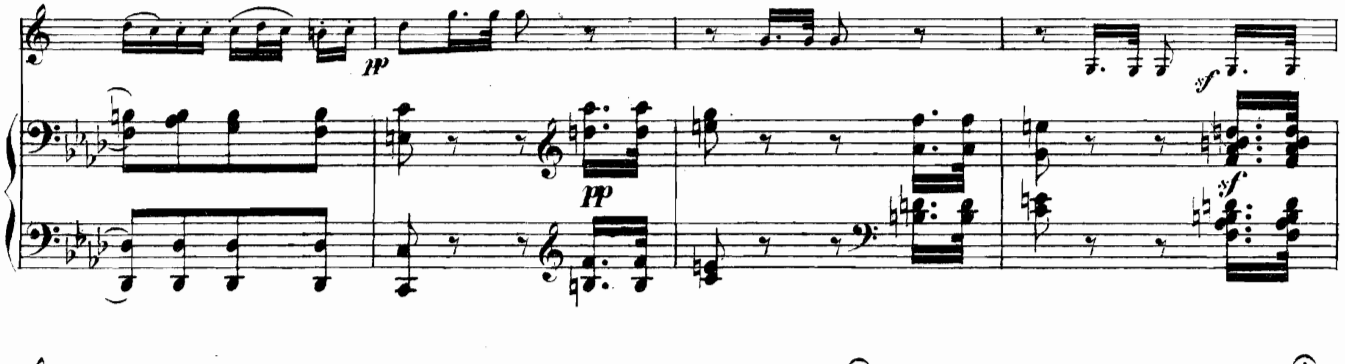

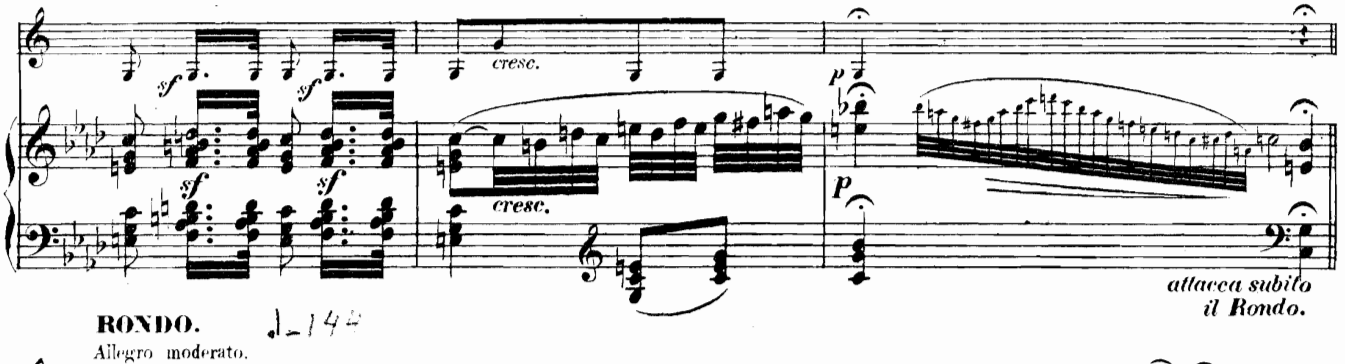

RONDO.
Allegro moderato.

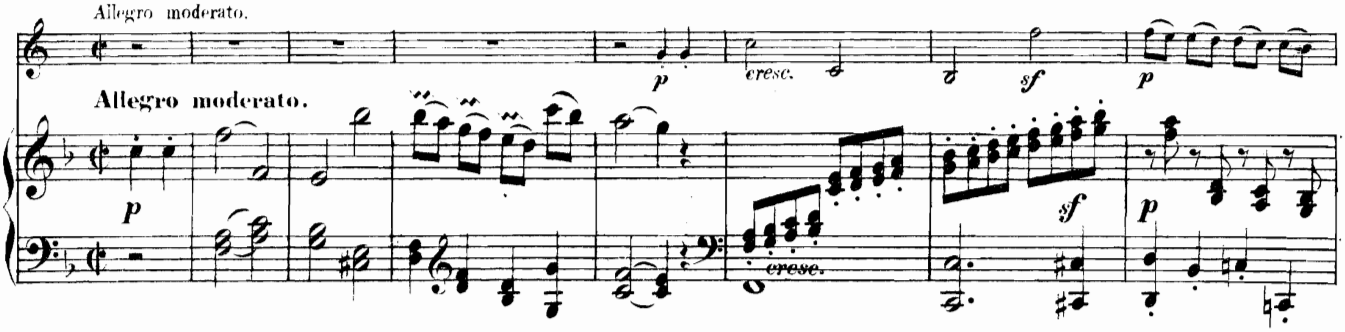

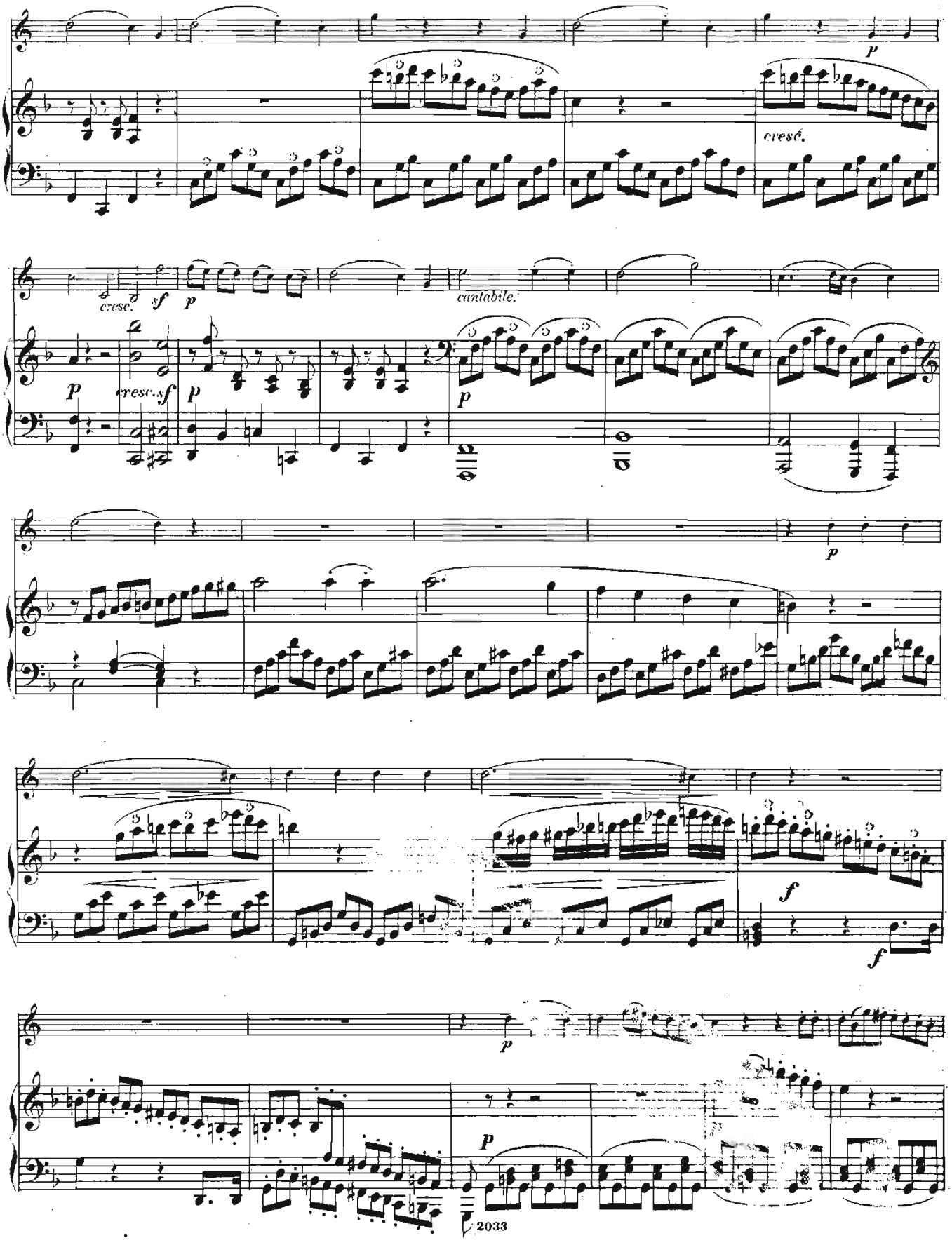
p
cresc.
cresc.
sf
p
cantabile.
p
cresc.
sf
p
p
p
f
f
p
p

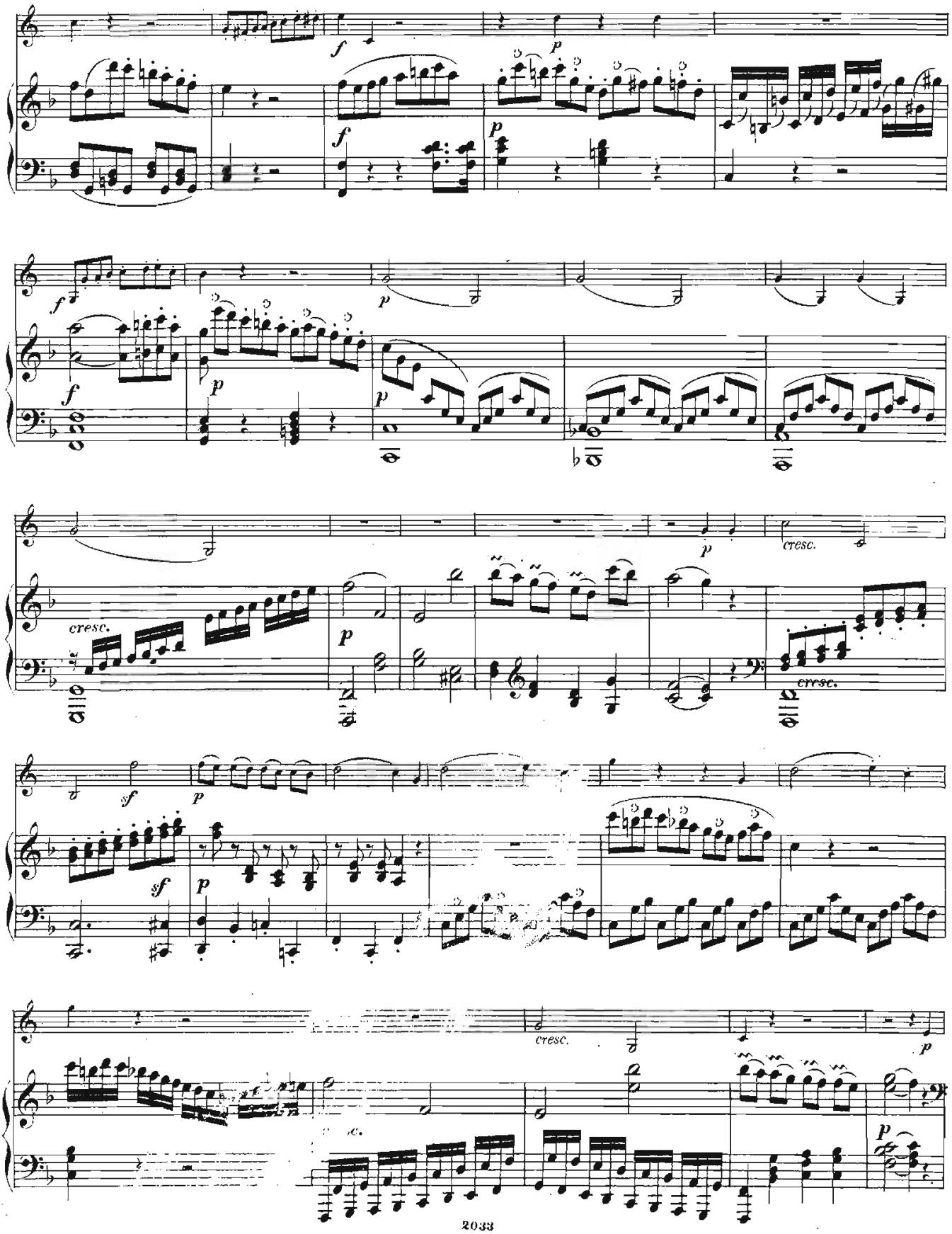
f
p
f
p
f
p
f
p
p
cresc.
cresc.
p
sf
p
sf
p
cresc.
p
p

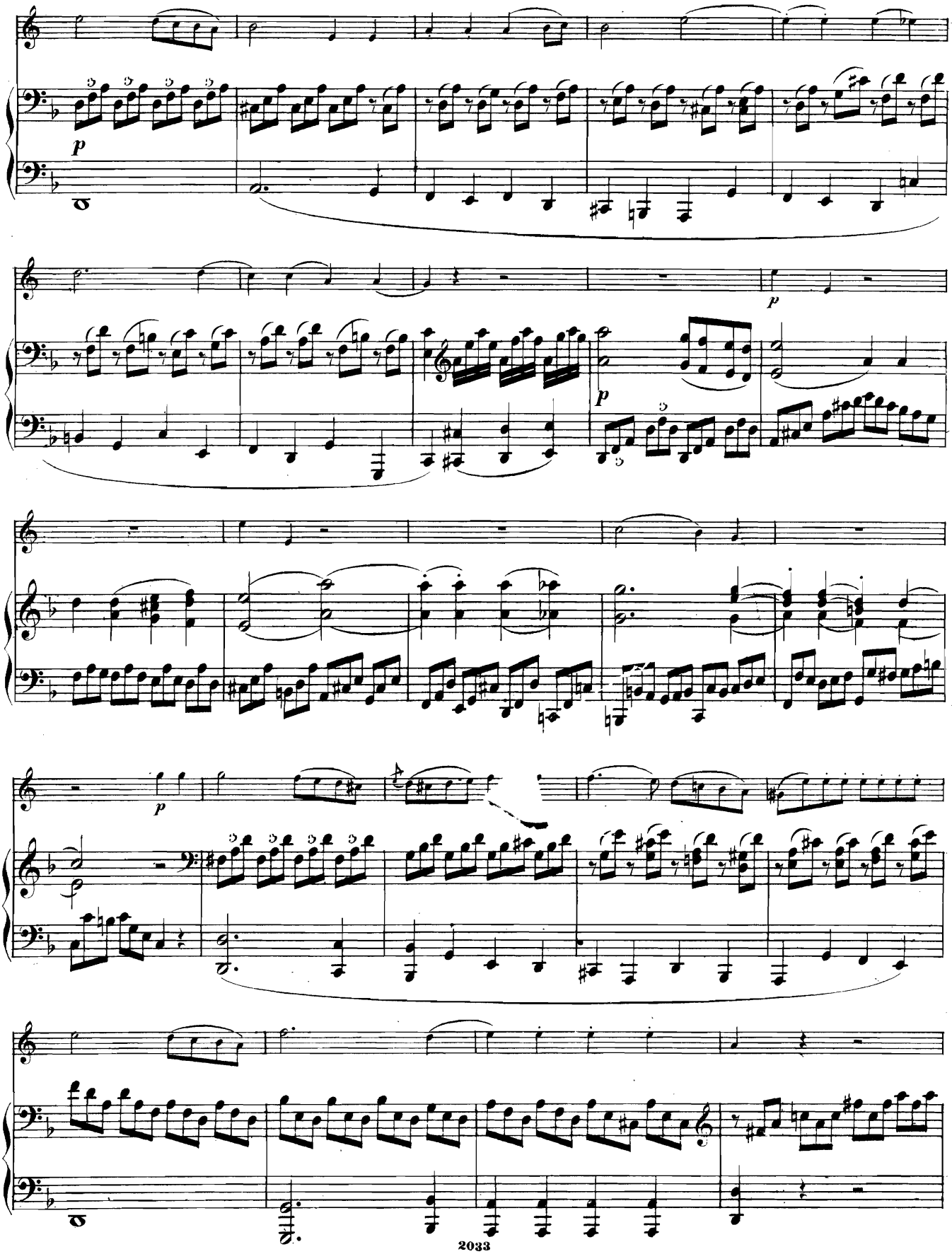

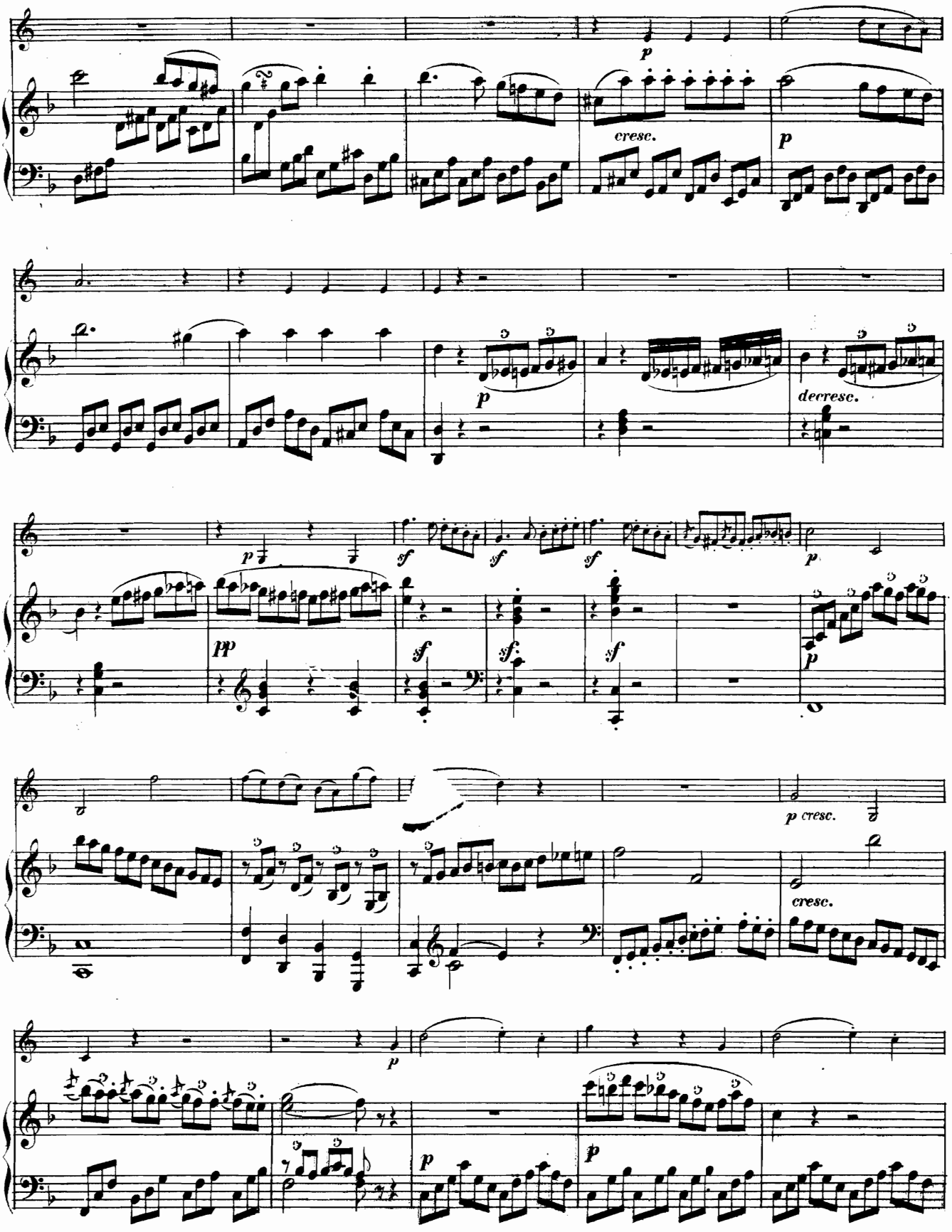
p
cresc.
p
p
decresc.
p
pp
sf
sf
sf
sf
p
p cresc.
cresc.
p
p
p

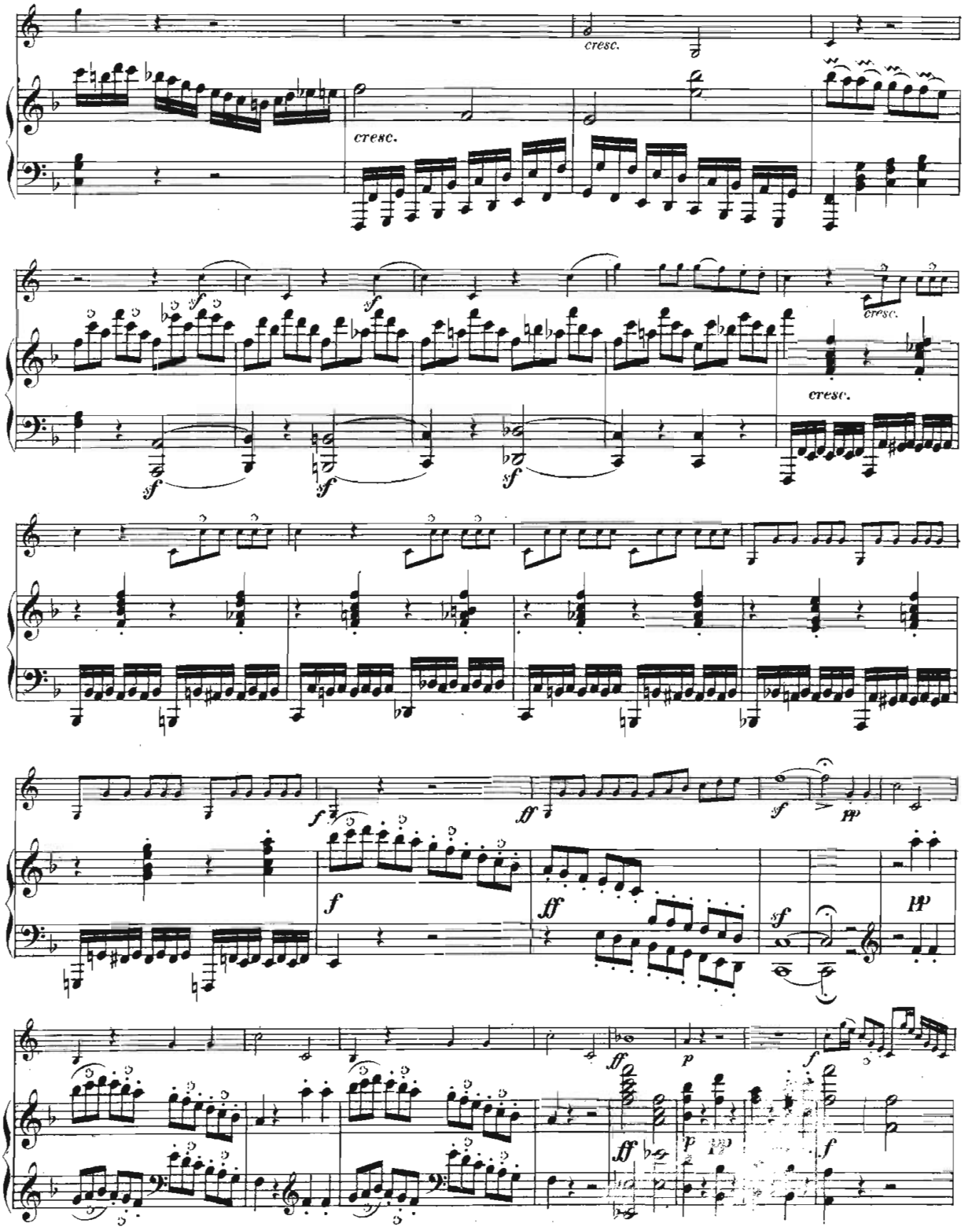
cresc.
cresc.
sf
sf
sf
sf
sf
cresc.
cresc.
f
ff
sf
pp
f
ff
sf
pp
ff
p
f
ff
p
p
f

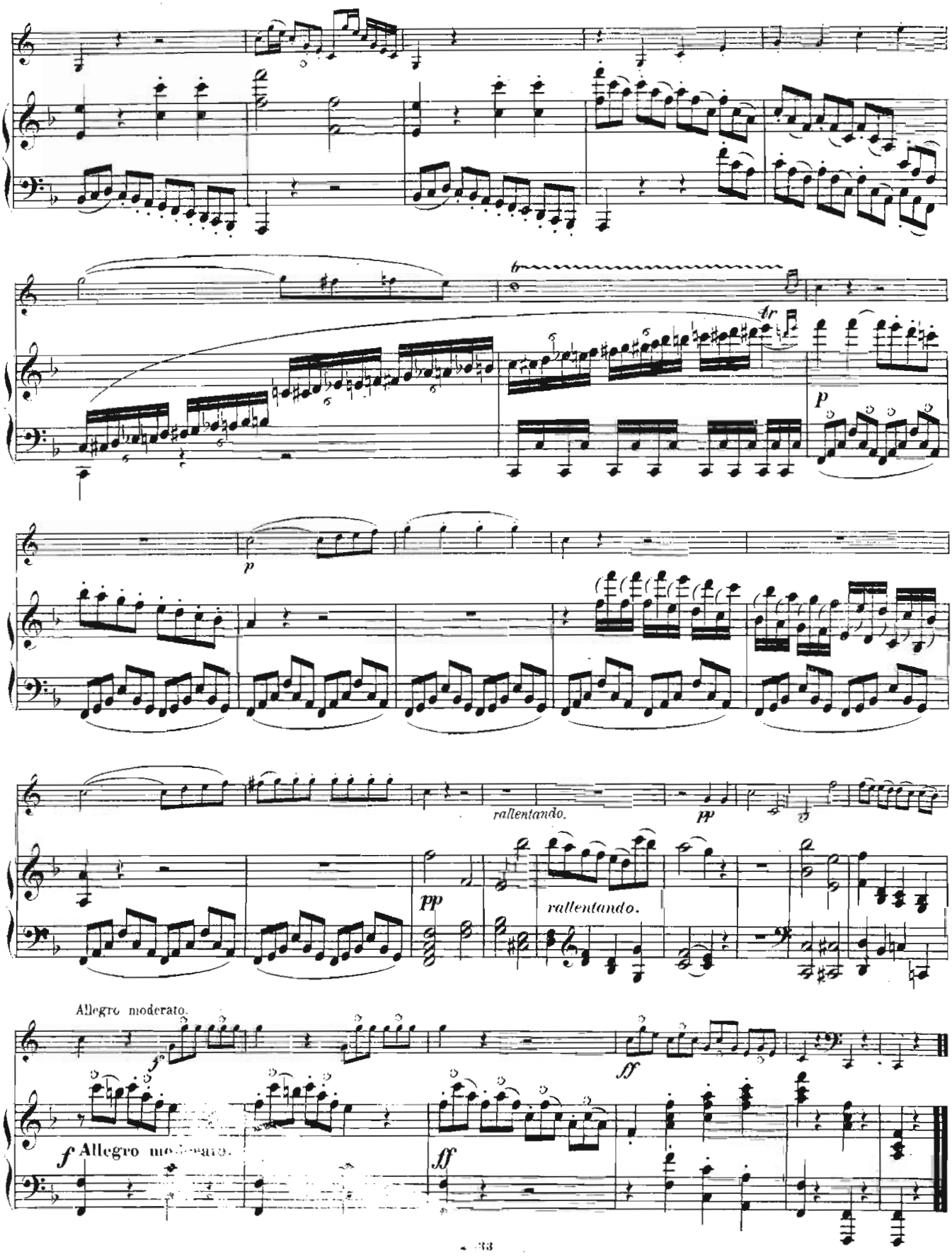
tr
p
p
rallentando.
pp
pp
rallentando.
Allegro moderato.
f
ff
f Allegro moderato.
ff

Ludwig van Beethoven.

Sämmtliche Duos

für Pianoforte und Violoncell, Violine, Horn oder Flöte.

No. 1. Sonate in F dur — Fa majeur — F major. Op. 5. No. 1.
No. 2. Sonate in G moll — Sol mineur — G minor. Op. 5. No. 2.
No. 3. Sonate in A dur — La majeur — A major. Op. 69.
No. 4. Sonate in C dur — Ut majeur — C major. Op. 102. No. 1.
No. 5. Sonate in D dur — Ré majeur — D major. Op. 102. No. 2.
No. 6. Sonate in F dur — Fa majeur — F major. Op. 17.
No. 7. 12 Variationen in F dur — Fa majeur — F major. Op. 66 über ein Thema aus Mozart's Zauberflöte „Ein Mädchen oder Weibchen."
No. 8. 6 variirte Themen. Op. 105.
No. 9. 10 variirte Themen. Op. 107. Heft 1.
No. 10. 10 variirte Themen. Op. 107. Heft 2.

Pianoforte.

BRAUNSCHWEIG & NEW YORK, HENRY LITOLFF'S VERLAG.

PARIS, ENOCH PÈRE ET FILS. BRUXELLES, ENOCH PÈRE ET FILS. LONDON, L. SCHUTTE & Co.
ST. PETERSBURG, JACQUES ISSAKOFF. ZÜRICH, BASEL, ST. GALLEN, GEBRÜDER HUG. AMSTERDAM, SEYFFARDT'SCHE BUCHHANDLUNG. KOPENHAGEN, WILHELM HANSEN.

Inhalt — Table — Index.

No. 1. Sonate in F dur — Fa majeur — F major. Op. 5. No. 1 . . . . Pag. 1.

No. 2. Sonate in G moll — Sol mineur — G minor. Op. 5. No. 2 . . . „ 33.

No. 3. Sonate in A dur — La majeur — A major. Op. 69 . . . . . „ 65.

No. 4. Sonate in C dur — Ut majeur — C major. Op. 102. No. 1 . . . „ 97.

No. 5. Sonate in D dur — Ré majeur — D major. Op. 102. No. 2 . . . „ 113.

No. 6. Sonate in F dur — Fa majeur — F major. Op. 17 . . . . . „ 129.

No. 7. 12 Variationen in F dur — Fa majeur — F major. Op. 66 über: „Ein Mädchen oder Weibchen“ . . „ 145.

No. 8. 6 variirte Themen. Op. 105 . . . . . „ 157.

No. 9. 10 variirte Themen. Op. 107. Heft 1 . . . . . „ 185.

No. 10. 10 variirte Themen. Op. 107. Heft 2 . . . . . „ 217.

Stich und Druck von HENRY LITOLFF'S VERLAG in Braunschweig.