

# 6 Cello Sonatas, Op. 2

Tenor /  
Bass Trombone

Jean-Pierre Duport (1741 — 1818)

Nr. 1

transcribed by Leonard Cecil

**Allegro**

39

[ *p* ]

43

[ *cresc.* ] [ *f* ]

46

50

Adagio

[ *f* ] [ *p* ] [ *cresc.* ] [ *f* ]

6

[ *p* ] [ *f* ] [ *mf* ]

11

[ *mp* ]

18

[ *cresc.* ] [ *f* ] [ *p* ] [ *cresc.* ]

22

[ *f* ] [ *p* ] [ *cresc.* ] [ *f* ]

## Menuetto

*[ f - p ]*

7

13

17

*[ f ]*

19

*[ p ]* *[ f ]*

25

*[ f ]* *[ p ]* *[ mf ]*

31

35

*[ cresc. ]*

41

*[ f ]*

47

52

3

Nr. 2

Allegro

[f]

5

10

15

20

25

[f]

30

36

41

45

51

56

Andante

5

9

14

20

Allegretto

[ *f* ] [ *p* ]

7 [ *f* ]

13 [ *mp* ] [ *f* ] [ *p* ]

19 [ *f* ]

25 [ *f* ]

31 [ *mp* ]

36

42 [ *f* ] [ *p* ]

48 [ *mf* ]

Minore

53

[ *mp* ] [ *cresc.* ] [ *f* ]

59

66

Majore

69

[ *f* ]

72

[ *p cresc.* ] [ *f* ]

78

[ *p* ] [ *mf* ]

83

## Nr. 3

Allegro

[ *mp* ] [ *f* ]

5

[ *mp* ] [ *f* ]

8

[ *mp* ]

12 [ *f* ]

19 [ *mf* ] [ *p* ] [ *mf* ] [ *mf* ]

25 [ *p* ] [ *mf* ]

29 [ *mp* ] [ *f* ]

33 [ *mp* ] [ *mp* ]

37 [ *f* ] [ *f* ]

42 [ *f* ] [ *f* ]

45 [ *f* ] [ *f* ]

49 [ *p* ] [ *f* ] [ *mp* ]

53 [ *f* ]

57 [ *mf* cresc. ]

62 [ *mf* ]

67 [ *p* ] [ *mf* ] [ *mf* ]

71 [ *p* ] [ *mf* cresc. ] [ *f* ]

## Minuetto

[ *mf* ] [ *mp* ]

6 [ *mf* ]

11 [ *mp* ] [ *f* ]

16 Fine [ *mf* ] [ *mp* ]

22

3 3 3

29

[ *mp* ] [ *mf* ]

34

[ *mp* ]

39

[ *mf* ]

45

[ *mp* ] [ *f* ] [ *mp* ]

51

[ *f* ] [ *mp* ]

58

[ *f* ]

65

[ *p cresc.* ] [ *mf* ]

72

[ *f* ]

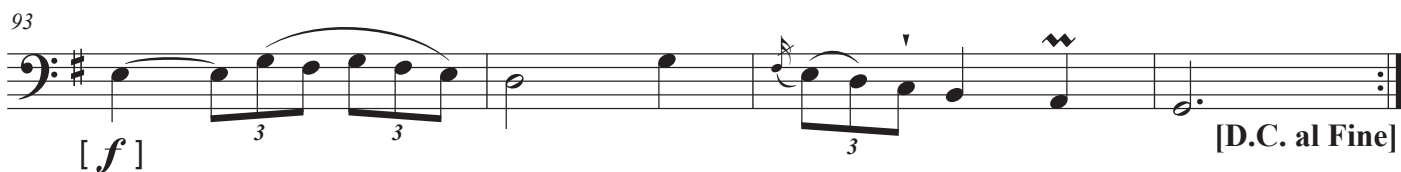

## Nr. 4

## Allegro

24

[ *p* cresc. ]

3 3

29

[ *f* ]

33

[ *f* ]

sub. *p*

37

[ *f* ]

[ *p* cresc. ]

42

[ *f* ]

47

[ *f* ]

[ *p* ]

51

[ *cresc.* ]

3 3 3 3

54

[ *f* ]

3 3 3 3

58

62

66

3 3

69

72

3 3 3 3

76

**Adagio**

[ *f* ]

4

[ *p* cresc. ] [ *f* ]

7

[ *f* ]

10

[ *mp* ]

13

[ *f* ]

17

[ *mp* ]

20

23

27

28

31

35

39

45

49

52

55

## Allegro molto

[ *f* ]

8 [ *mp* ] [*legato*]

16 [ *p cresc.* ]

23

31 [ *f* ]

39

47

54 [ *mf* ]

63

72 75

[ *mf* ] [ *legato* ]

80

3 [ *p* cresc. ]

88

[ *f* ]

Nr. 5

Allegro

[ *f* ]

7

13

19

[ *p* ]

26

[ *cresc.* ]

31

[ *p* ]

36 *[f]* 39 *[f]*

41

47

51 *[mp]*

56

62

68 *[p]* *[mf]*

74

79

83

Adagio

[ *mp* ]

6 [ *p cresc.* ] [ *f* ] [ *p cresc.* ]

11

15

19 [ *f* ]

24 [ *f* ]

28 [ *p* ] [ *mf cresc.* ]

31 [ *f* ] [ *mf* ]

37 [ *p cresc.* ] [ *f* ]

41

45

[rit.] [a tempo]

Presto

[f] [p]

9

[mf] [f] [p]

18

[mf]

27

[p]

34

[p]

40

[mf] [p] [mf]

49

[ *f* ] [ *p* ]

57

[ *mp* ]

65

[ *f* ] [ *p* ] [ *mf* ]

73

81

[ *poco rit.* ] [ *a tempo* ] [ *f* ]

89

[ *p* ] [ *f* ] [ *p cresc.* ]

99

[ *mp* ]

105

[ *mf* ]

110

[ *mp* ] [ *mf* ]

Nr. 6

Allegro

1 [ *f* ]

5 [ *f* ]

9 [ *mp* ]

13 [ *mf* ]

17

21 [ *mp* ]

24

27 [ *mf* ]

30

34

[ *f* ]

39

[ *mf* ]

43

[ *f* ]

47

[ *mp* ]

51

[ *mp* ]

54

[ *mp* ]

57

[ *mp* ]

60

[ *mp* ]

63

[ *p* cresc. ]

68

[ *f* ]

73

78

[ *mf* ]

82

85

[ *p cresc.* ]

88

90

[ *f* ] [ *p cresc.* ]

93

[ *f* ]

Adagio

[ *f* ]

5

9

[ *p cresc.* ]

13

16 20

[ *f* ]

21

25

[ *dim.* ] [ *mp* ]

28

31

[ *f* ]

35

[ *p* cresc. ]

39

[ *mf* cresc. ]

42

[ *f* ]

**Prestissimo**

[ *f* ] [ *mp* ]

9

[ *f* ]

18

[ *mp* ]

26

[ *mp* ]

31

[ *mf* ]

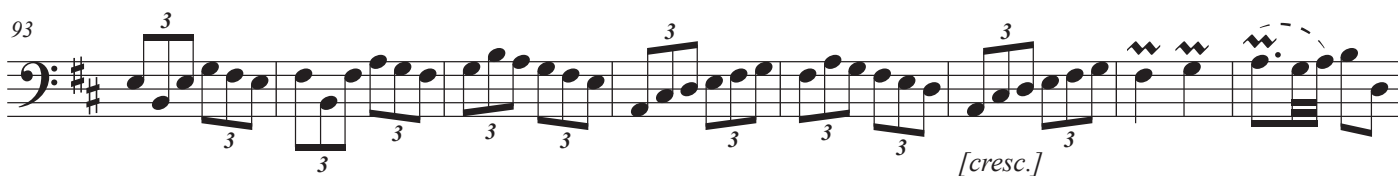
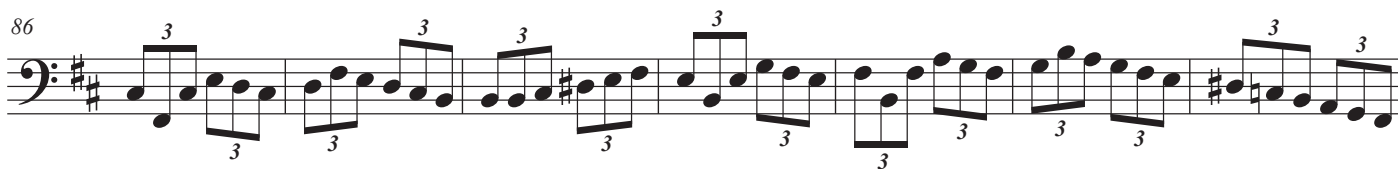
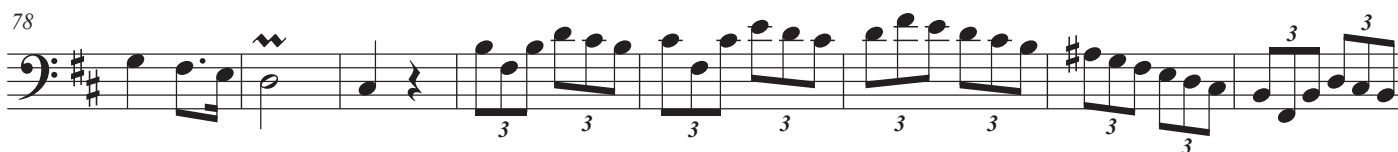
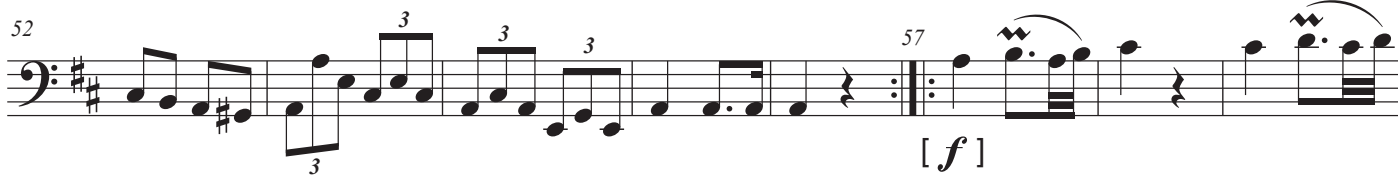

119

[ *f* ]

127

[ *mp* ]

132

[ *mp* ]

141

[ *mp* ]

153

[ *f* ]