

Six Solos For a Violoncello

With a Thorough Bass for the Harpsichord

Bass Trombone

Nr. 1

Philip Peter Eiffert (? — 1792)

transcribed by Leonard Cecil

Allegro

[*f*] [*p*] [*cresc.*]

4 [*f*] [*p*]

7 [*cresc.*] [*f*] 3

10

13 [*p*] [*mf cresc.*]

16 [*mp*] [*f*]

19 [*f*]

22 [*p*] [*cresc.*]

25 [*mf*]

29

32  *tr.*

35  *tr.* [*f*]

38  [*p*] [*cresc.*]

41  [*f*] [*p*] [*f*]

44  *tr.* [*mp*]

47  *tr.* [*mf*] [*tr.*] [*tr.*]

Andante

 [*mp*]

6  [*p*] *tr.*

13  *tr.*

19  [*mp*] *tr.*

25  [*p cresc.*] [*p*] *tr.*

33

[*cresc.*] [*mf*] *tr*

41

[*mf*]

46

[*mf*]

52

[*p cresc.*] [*mf*] *tr*

57

[*p cresc.*] [*f*] *tr*

Minuet

[*f*] [*p*] [*mf*]

7

[*p*]

14

[*f*]

20

[*p*] [*f*]

25

[*f*] *tr*

32

[*p*]

39

dolce [cresc.]

46

[f] f [p]

52

[f] 3 3 3 3

58

[p] [f] 3 3 3 3 3 3

Nr. 2

Adagio

[f]

3

3 3 tr

6

3 3 tr

8

[mf] 3 3

11

[cresc.] 3 3

13

[f] 3 3

16

18

Allegro

4

8

11

13

16

19

23

26

30 *tr*
[mp] [p]

33
[cresc.]

36 *tr*
[f] [mp]

39

Vivace

[f] 3 [mp] 3

9 [mf] p

17 f

24 [mp]

31 p

38 [f] 3 [mp]

47 [mf]

54

63

72

79

86

Nr. 3

Adagio

[f]

3

6

9

12

15

18 *tr* *[f]* *tr* *tr* *tr*

21 *tr* *tr* *[p]* *[p cresc.]* *tr* *tr*

24 *tr* *[f]* *[p]*

26 *[p cresc.]* *tr*

29 *[f]* *tr* *tr* *tr*

Allegro moderato

[f] *tr* *[mf]*

4 *[f]*

6 *[mf]* *[mf]*

9 *tr* *tr* *[f]* *[p]*

12 *[p cresc.]*

15 *[f]* *tr*

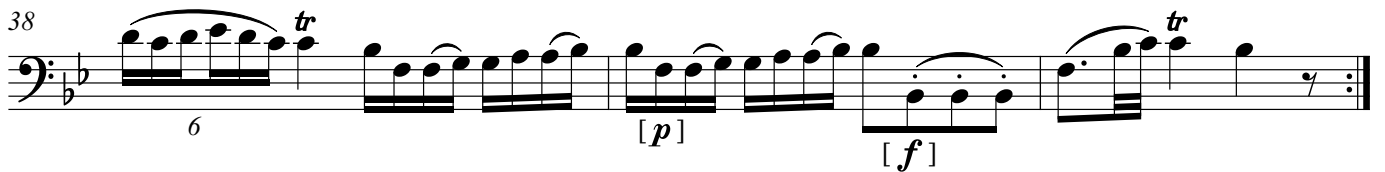
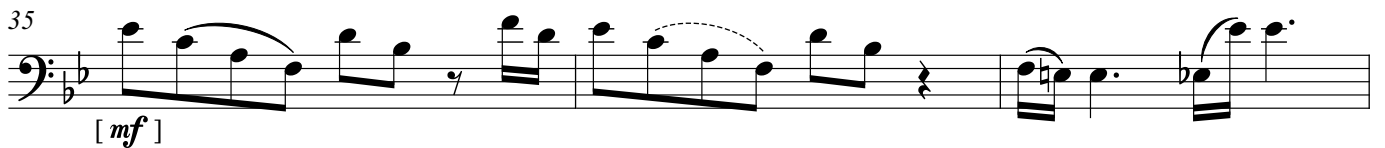
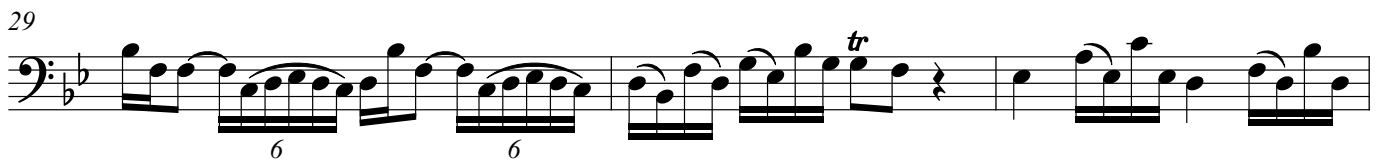

Minuet

17

[*p-f*]

26

tr

34

tr

Variation

[*f*]

5

[*mf*]

9

[*mf cresc.*]

13

[*mf*]

17

[*f*]

21

[*mp*]

26

tr

30

[*f*]

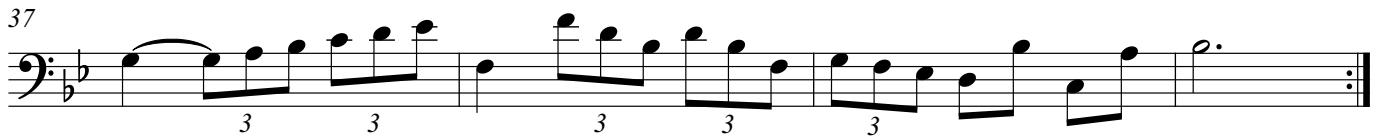

Nr. 4

Adagio

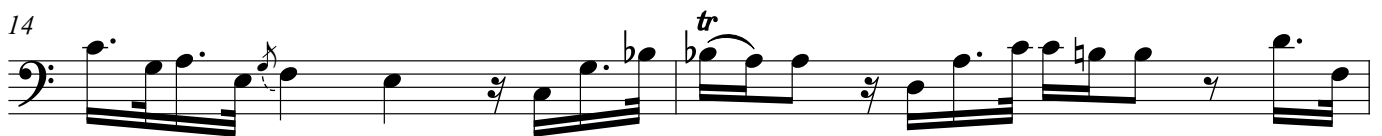
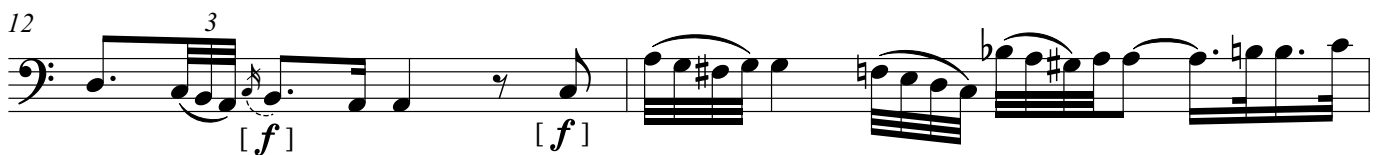
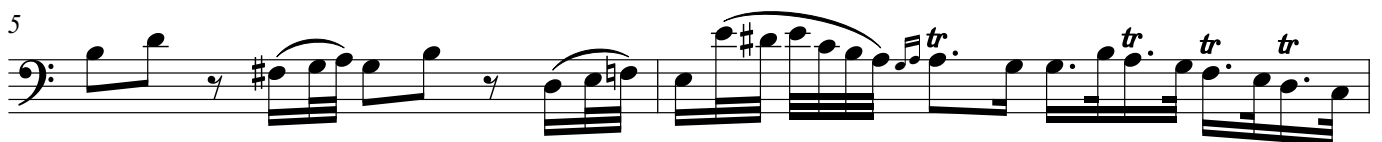

Allegro

52

tr tr
[p cresc.] [f]

56

[mp] [mf]

61

[f]

66

[p] [mp]

71

[mf cresc.]³ *tr*

76

[p] [f]

Vivace

[f-p]

7

14

[p-f]

22

Adagio Nr. 5

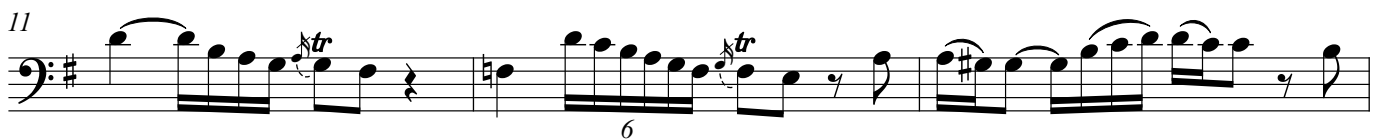
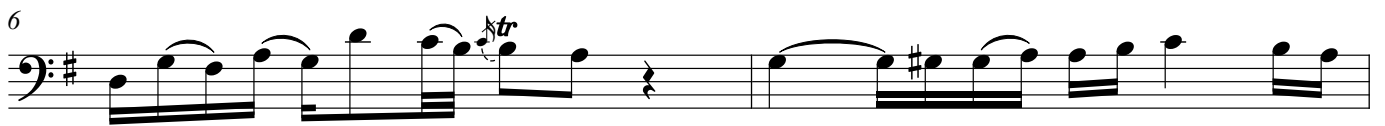

Allegro

[*f*] [*p cresc.*]

6 *tr* [*f*]

13 [*p*] [*f*] *tr*

19

25 6 *tr.* 3 3 *tr*

31 [*mp*]

37 *tr* 3

42

47 3 *tr* 3

53 [*p*] *tr* *f*

60

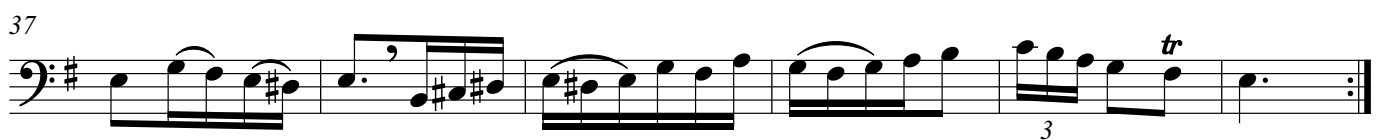
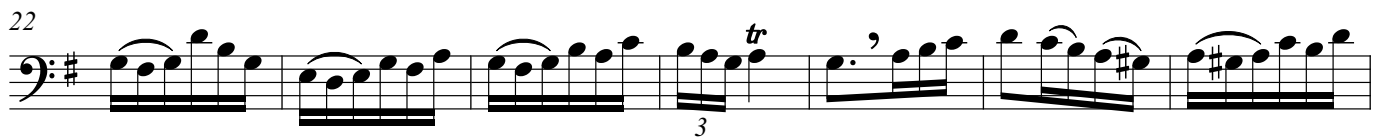
**Vivace**

Minuet Grazioso

Nr. 6

14 *tr*

[f] *tr*

17

[mp]

20

[mp]

22

tr

24

[f] *tr* *tr* *tr* 3 3

27

[f] *tr*

30

[f] *tr*

34

[f] [p] [f]

37

tr

40

[mp] *tr* *tr*

Andante

51

55

**Allegro**

9

15

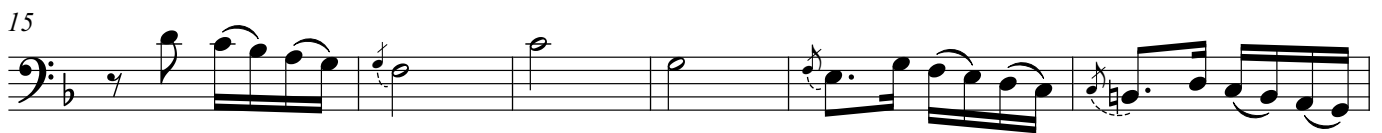

21

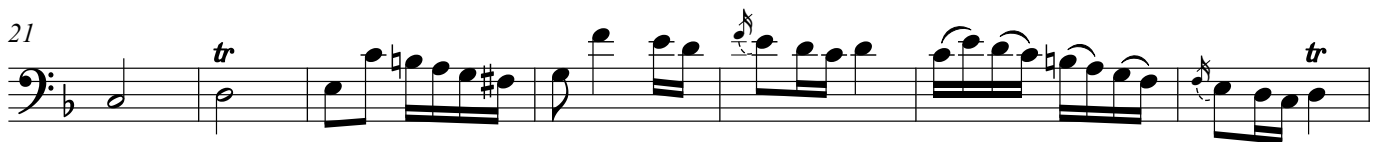

28

36

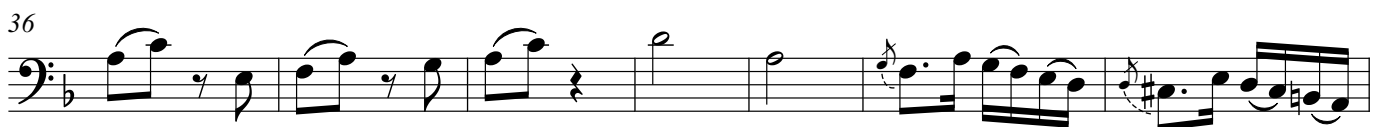

43

50

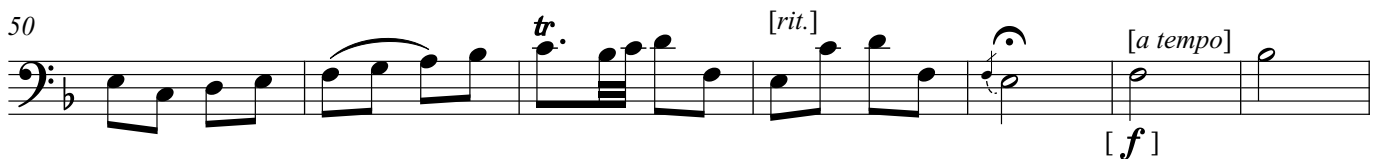

57

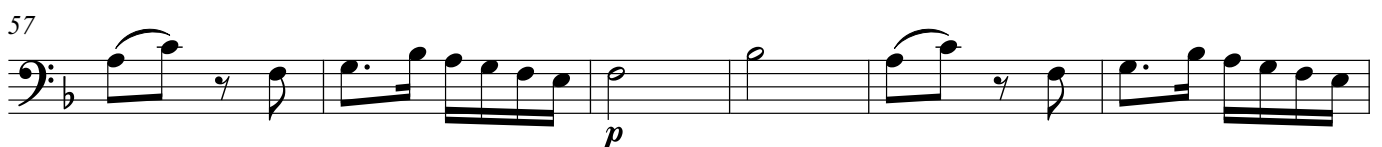

63

f

70

tr

77

tr

Six Solos For a Violoncello

With a Thorough Bass for the Harpsichord

Philip Peter Eiffert (? — 1792)

transcribed by Leonard Cecil

Nr. 1

Allegro

Bass Trombone

9

12

15

18

21

24

27

30

33

36

39

42

45

48

Andante

Bass Trombone

Harpsichord

6

6

11

16

21

26

32

38

44

49

54

[p cresc.] [mf]

Fingerings: #, 6, 6/5, 6/5, 6, 6/4, #

59

[p cresc.] [f]

Fingerings: 6, 6/5, 6/4, 5, #

Minuet

Bass Trombone

[f] [p]

Fingerings: 6, 6, 6, 6, 5/4, 4/2, 6, 6, 6, 6/4, 5/3

6

[mf]

Fingerings: 6, 6, 6

12

18

23

29

36

dolce

6 6 b 6^b/₄ 6^b

44

[cresc.] [f] f

6^b 6^b 6^b 6^b 6

50

[p] [f] 3 3

6₅ 6 6₅ 6₃ # 5₄/₃₂ 6 6 6₄ 5₃

56

3 3 [p] 3 [f] 3

6 b7 7 b5 7 6

61

3 3 3 3

6 6 4 5 3 6 6 6 6 4 5 3

Nr. 2

Adagio

Bass Trombone

[f]

6 6 6 5 6

3

6 4 6 5 6 7 6

5

tr

7 7 9 4 8 3 6 6 6 5

7

Violoncello part: Bass clef, key signature of one sharp (F#). Measure 7 contains two triplet eighth notes followed by a dotted quarter note with a trill (tr) and a quarter rest. Measure 8 contains a dotted quarter note, an eighth note, a quarter note, and a dotted quarter note. A repeat sign is present at the end of measure 8.

Continuo part: Bass clef, key signature of one sharp (F#). Measure 7 contains a half note G4, a half note A4, and a half note B4. Measure 8 contains a half note C5, a half note D5, a half note E5, and a half note F#5. A repeat sign is present at the end of measure 8.

6 6 4 # 6 6 5 6 5 # 6 5

9

Violoncello part: Measure 9 contains two triplet eighth notes followed by a dotted quarter note with a fermata. Measure 10 contains a dotted quarter note, an eighth note, a quarter note, and a dotted quarter note with a fermata. A repeat sign is present at the end of measure 10.

Continuo part: Measure 9 contains a half note G4, a half note A4, and a half note B4. Measure 10 contains a half note C5, a half note D5, a half note E5, and a half note F#5. A repeat sign is present at the end of measure 10.

6 6 4 # 6 6 6 [mf]

11

Violoncello part: Measure 11 contains two triplet eighth notes followed by a dotted quarter note with a trill (tr) and a quarter rest. Measure 12 contains a dotted quarter note, an eighth note, a quarter note, and a dotted quarter note. A repeat sign is present at the end of measure 12.

Continuo part: Measure 11 contains a half note G4, a half note A4, and a half note B4. Measure 12 contains a half note C5, a half note D5, a half note E5, and a half note F#5. A repeat sign is present at the end of measure 12.

6 4 5 # 6 9 # 7 6 5 [cresc.]

13

Violoncello part: Measure 13 contains two triplet eighth notes followed by a dotted quarter note with a trill (tr) and a quarter rest. Measure 14 contains a dotted quarter note, an eighth note, a quarter note, and a dotted quarter note. A repeat sign is present at the end of measure 14.

Continuo part: Measure 13 contains a half note G4, a half note A4, and a half note B4. Measure 14 contains a half note C5, a half note D5, a half note E5, and a half note F#5. A repeat sign is present at the end of measure 14.

6 6 4 # 6 6 6 [f] 6 6 5 6

16

[mf cresc.]

6 4 6 5 6 6 5

18

[f]

6 6 4 5 3 6 6 5 6 5 6 5 6 6 4 5 3

Allegro

Bass Trombone

[f] *[mp]*

6 7 6 5 6 6 7 6 5

4

[f] *p*

6 5 6 4 5 3 6 5 7 #

7

[f] [p] [mf cresc.]

6 5 7 # 5 4 2 6 6 5

10

[mp] [simile] p

6 6 4 # 5 # 6 7 # 6

13

[mf]

7 # 6 7 # 6 6 5 7 #

16

[f] [mp] tr tr

6 6 5 7 5 6 6 5

19

[mp]

22

[decresc.]

25

[mf] [f]

28

[mp]

31

[p]

6 6 7 7

34

[cresc.] [f]

7 6 6 7 6

37

[mp]

6/4 5/3 6 7 6 7 6

40

7 6 7

Vivace

Bass Trombone

Harpisichord

8

17

25

31

37

44

51

58

6 5 4 # 6 #

65

6 # 7 6

[mp]

72

[mp]

6 5 6 6 6 5 3 6 6

80

[mp]

6 6 6 6 5 3 6

87

Nr. 3

Adagio

Bass Trombone

3

5

7

Violoncello: Bass clef, B-flat major key signature. Measures 7-8 feature a melodic line with eighth notes and rests. Continuo: Treble and bass clefs, B-flat major key signature. Measures 7-8 feature a rhythmic accompaniment of eighth notes with figured bass notation: 6 4, 6, 6, 6 4, 6, 6.

9

Violoncello: Bass clef, B-flat major key signature. Measures 9-11 feature a melodic line with eighth notes, triplets, and trills. Continuo: Treble and bass clefs, B-flat major key signature. Measures 9-11 feature a rhythmic accompaniment with figured bass notation: 4+ 2, 6 5, 7 #, 4 #, 6, 4+ 2, 6, 6.

12

Violoncello: Bass clef, B-flat major key signature. Measures 12-14 feature a melodic line with eighth notes, trills, and dynamic markings [f] and [mf]. Continuo: Treble and bass clefs, B-flat major key signature. Measures 12-14 feature a rhythmic accompaniment with figured bass notation: 6 4, #, 6 4 5 3 6, 7, 7 #, 9 4 8 3 7.

15

Violoncello: Bass clef, B-flat major key signature. Measures 15-17 feature a melodic line with eighth notes, triplets, and trills. Continuo: Treble and bass clefs, B-flat major key signature. Measures 15-17 feature a rhythmic accompaniment with figured bass notation: 7, 6, 5 #, #, 6, 7, 6, 6 #, 6.

18

21

24

26

28

3 3 [f] tr

6 6 5 6 4 6 6 6 4 5 3

Allegro moderato

Bass Trombone

Harpisichord

[f] 6 6 6 5 6

3

[mf] 3 3 3 [f]

7 7 6 6

5

6 6 tr [mf]

6 6 6 5 6 7 7 6

8

3 3 3 [mf] tr tr

6 6 5 6 7 7# 9 8 6

10

[f] [p]

6 6 5 @ 7# 7#

13

[p cresc.] 3 3

6 6 5 6 6 7# 6 6 4# 6 6 6 6# 6# 6 5

16 17

[f] 6 6

6 4 # 6 6

18

21

24

27

29

31

33

35

38

6

[p] [f]

6 6/4 5/3 6 7 6 7 6 5 6 4 5/3

Minuet

Bass Trombone

[f-p] [f]

Harpisichord

6 6 6/4 5/4 4/2 6/5 4/2 6 6 6/5

8

6 6 6/4 5/4 4/2 6/5 4/2 6

15

17

3

[p-f]

6/4 5/3 6 5 # 6

22

Figured bass notation for measures 22-27:
6
6 4 5
6 4 2
4+ 2 6
6 6
6 4 5

28

Figured bass notation for measures 28-34:
5 4
3 4+ 2
6 6 6 5
6 6

35

Figured bass notation for measures 35-41:
6 4 5
4 2 6 5 4 2 6
6 4 5

Variation

Bass Trombone

[f]

6 6 6 4 #5

5

[mf]

3 3 3 3 3 3

4/2 6/5 4/2 6 6 6/5

9

[mf cresc.]

6 6 6 4 #5

13

[mf]

3 3 3 3 3 3

4/2 6/5 4/2 6 6 5/4 5/3

17

22

25

29

33

37

Nr. 4

Adagio

Bass Trombone

3

5

6

6 6 5

6 4 # 5

tr. tr. tr. tr.

7

3

tr.

8

[mp]

6 4 # 5

6 6

9

[f]

6

6

6 5

6 5

11

[p cresc.]

[f]

[f]

6 5

6

7 # 6 4 5 4 #

13

15

17

Allegro

Bass Trombone

Harpisichord

5

9 8 6 5
4 3

6

6 5

6

[p cresc.] *[f]*

3

9

4+

6

7

7#

9 8 6
4 3

tr. *tr.* *tr.* *tr.* *tr.*

13

9 8 6
5 #

6

5

3

[mp]

3 3

17

6

6

6 #

6 5 7#

[cresc.] *[f]*

3 3

3 3

21

3 3

6 6 4 6 6 7 6 6 7

26 29

3 3

[f]

6 5 6 4 6 6 #

31

3 3 3

6 6 5 6

35

3 3 3 3 3

6 6 5 6 65

39

39

tr

[*mp*]

6 6 6 5 6 4 5 #

44

44

[*cresc.*]

[*f*]

5 7 7 # 6 #

48

48

[*f*]

6 6 4 5 3 6 6 5 9 8 3 6

53

53

[*p cresc.*]

[*f*]

9 8 6 5 3 6 6 5 6

57

[mp] 3 3 [mf] 3 3

7_b 6 7_# 6

61

[f]

6 6 6 6 #6

66

[p] 3 3 [mp] 3 3

6 6 6_b 6

71

[mf cresc.]³ 3 3 tr

6 # 6 5 7 6 4 5 3 6 6 7

76

Vivace

Bass Trombone

8

16

17

23

6 7# 6 # #6 6 # 5b

31

6/5 6/5 5 5 6

39

6 7 6 6 6 6 6/4 5/3

Nr. 5

Adagio

Bass Trombone

[f] tr

Harpsichord

6 6/4 #5 # 7 9/4 8/3 6

3

6 # 6 76 7# 6

5

4+ 6 4+ 6 6 6 6 6 5 3 4

7

6 6 6 6 6 6 5 3 6 b7 7 6 5

10

6 6 6 5 3 6 6 5 3 b b7 6 5b 9 8 4b 3

13

4# 6 6 7 6 5 # 4+ 6 6

16

6 6 6 4 5# # 7

19

4+ 6 4 2 6 6 b6 6 6 7 7 #

22

6 6 5 6 7 7 6 5 6 6 4 #

Allegro

Bass Trombone

6

12

18

24

7 6 5 6 6 5 3 3 6 6 5

29

31

[mp]

4 3 6 # 7 3 3 3

35

6 7 3 3 3 5 # 5

41

6 5 4+ 6 6 6 5 4+ 6

47

6 65 4+ 2 6 6 5 # 65 6 4 #

53

[p] 6 4 2 6 6 6 7 7

58

65 43 6 6 # 6 4+ 2

64

6 4 2 6 7 6 # 6

69

73

79

Vivace

Bass Trombone

[f]

6 6 5 # 4+ 6 # 5 6

7

[p]

6 6 5 # 6 6 5 # 4+ 6 # 5

14

17

[f]

6 6 6 6 4 # 6 6 6 6 7

22

tr

3

6 6 6 6 5 5 4 3 4+ 6 # 5

29

37

Minuet Grazioso

Bass Trombone

6

11

11

3 3 [f] 3

6 7 7 6 $\frac{4}{2}$ 6 6 $\frac{6}{4}$

17

17

[f] 3

65 $\frac{4}{2}$ $\frac{6}{5}$ 6 6

22

22

6 7 7# 6 6 $\frac{6}{5}$ $\frac{6}{4}$ 5#

28

28

[mp]

6 $\frac{6}{5}$ # 6 $\frac{6}{5}$ 4 7

6

[f] [p]

6 5 # 6 5

9

[f] tr

6 5 6 6 6 4 # 5 6 7 # 7 6

12

tr tr

7 # 7 6 6 6 4 # 5 6 6 6 4 # 5

15

[f] tr [mp]

6 5 6 6 # 6 #

18

Figured bass notation: #7 65 6 # 7 65

21

[mp]

Figured bass notation: 7 #

23

tr

Figured bass notation: 7 6 7 6

25

tr

[f]

Figured bass notation: 4+ 2 6 6 7 # 6 4 # 4+ 2 6

28

31

34

37

40

tr [*tr*] [*tr*]

6 4 5 3 6 6 6 4 5 3

Andante

Bass Trombone

[*mp*]

tr

[*mp*]

7 6 6

4

6 5 7 6 6 5 6 7 6 7 6

9

tr

6 6 6 7 5 6 6 5 6

14

6/4 5/4 3 6 6 6/4 5/3

18

[mp]

6 6/4 5/3 76

23

6 5 7 7

27

7 7 7 6/4

31

35

39

43

47

51

55

Allegro

Bass Trombone

7

14

21

27 *tr* 29 *[f]*

6 6 # 6 # 6 6 6 6 6 6

35

6 6 6 6 #

43 *tr* *[mp]*

6 6 6 7 # 6 6 # 4+
2

49 *tr.* *[rit.]* *[a tempo]* *[f]*

6 6 6 6 6 5 6 6 6

57

64

72

78
