

# DEER CREEK SOUTHSIDE FIREWISE COMMUNITY

Jordan • Gethsemane • Cross • Calvary • Hoover Ln • Sacramento & South Pine (small portions)  
Sylvan • Tribulation Trail • West Zion • Reward • Woodpecker • Heilman • Brock • Lindley • Providence Mine

## FireWise Fact Sheet Summer 2021

### **New Evacuation Info— Know Your Zone!**

In the event of a wildfire or an emergency situation, law enforcement and fire agencies will issue evacuation warnings or orders for impacted areas. Authorities will use Zone Names in emergency alerts, media releases, and on social media to notify residents which areas are under an evacuation warning or order.

All DeerCreek SouthSide neighborhoods are within zone:  
**Nev-E252**

### **Message from your Fire Chiefs of Nevada County:**

**In case of a wildfire— Evacuate Early!** Be prepared and be aware of all possible routes before an emergency hits. Grab your packed Go Bag, family members and pets and leave! Go to a spot maybe down the hill you've picked out ahead of time (coffee shop, mall, friend's house etc.) and meet up with other family members, friends or neighbors. **And if you hear the Hi-Lo Siren it means Leave Now!**

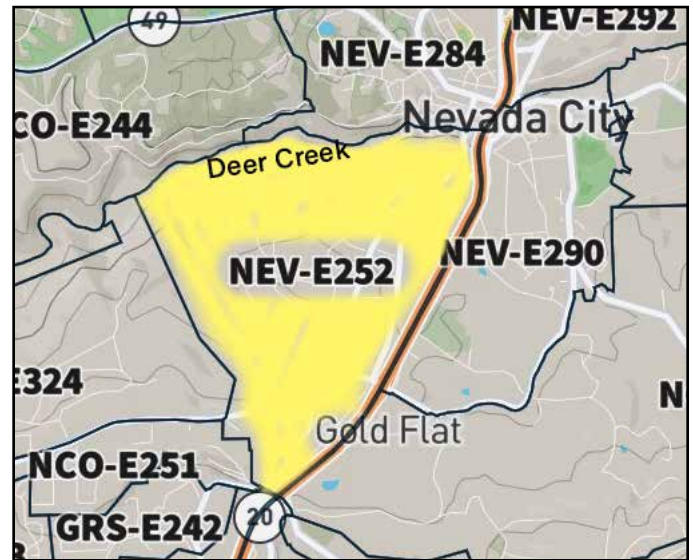

### **Go to the 'Ready Nevada County' link:**

[mynevadacounty.com/2707/ReadyNevadaCounty](https://mynevadacounty.com/2707/ReadyNevadaCounty)  
County news, information, emergency alerts.



And download this extremely valuable handbook while you're on the site!

### **Important informational web links:**

—[MyNevadaCounty.com](https://mynevadacounty.com) for updated & real time emergency information

—Register for CodeRED Alerts to your home & mobile phone, email address & add your family members:  
[mynevadacounty.com/2713/Emergency-Alerts](https://mynevadacounty.com/2713/Emergency-Alerts)

—Fire Safe Council [areyoufiresafe.com](https://areyoufiresafe.com): information on how to improve your home's chances of surviving a wildfire and much more!

### **Trusted Sources For Emergency Info**

**211Connecting Point 2-1-1**

or 1-833-DIAL 211211 [ConnectingPoint.org](https://ConnectingPoint.org)

**CHP Grass Valley** (530) 477-4900

**County of Nevada** (530) 265-1218

[MyNevadaCounty.com](https://MyNevadaCounty.com)

**Nevada County Office of Emergency Services**

(530) 265-1515 [ReadyNevadaCounty.org](https://ReadyNevadaCounty.org)

**SierraSun** [SierraSun.com](https://SierraSun.com)

**The Union** [TheUnion.com](https://TheUnion.com)

**YubaNet** [YubaNet.com](https://YubaNet.com)

**KNCO 830AM** [KNCO.com](https://KNCO.com)

**KOH 780AMK** [KOH.com](https://KOH.com)

**KTKE 101.5 FM** [TruckeeTahoeRadio.com](https://TruckeeTahoeRadio.com)

**KVMR 89.5 FM & 105.1 FM (Truckee)** [KVMR.org](https://KVMR.org)

**KNCO 830 AM**

**STAR 94.1 FM**

**Nevada County Media** [NevadaCountyMedia.org](https://NevadaCountyMedia.org)

**Channel 17** (Comcast & Suddenlink)

*All of the above also have Facebook pages.*

# DEER CREEK SOUTHSIDE FIREWISE COMMUNITY

Jordan • Gethsemane • Cross • Calvary • Hoover Ln • Sacramento & South Pine (small portions)

Sylvan • Tribulation Trail • West Zion • Reward • Woodpecker • Heilman • Brock • Lindley • Providence Mine

## Being In A FireWise Community:

The goal is to encourage and acknowledge action that can minimize home loss to wildfire. It teaches you to prepare for a fire before it occurs, what actions will help keep you safe and to work together as a community to address wildfire. It can work for any neighborhood where motivated homeowners band together to create a safer environment.

Last names and email  
addressed redacted on Coalition  
website for privacy

### Your Area Reps:

**Margaret** [redacted] d:

Brock Rd/Providence Mine Rd/Sylvan Rd/710 thru 900  
Zion St(even #'s)

**Lorraine C** [redacted]

Heilman Ct/Reward St/Woodpecker Ln

**Diane** [redacted] St:

Jordan St/Tribulation Trail/416-610 Zion St (even #'s)

**Richard T** [redacted]

[redacted] Gethsemane St/Cross St/Calvary  
Ln/500-522 Sacramento St(even #'s)/300-442 South Pine  
St(even #'s)/614-700 Zion St (even #'s)

**Nancy** [redacted]

Lindley Ave

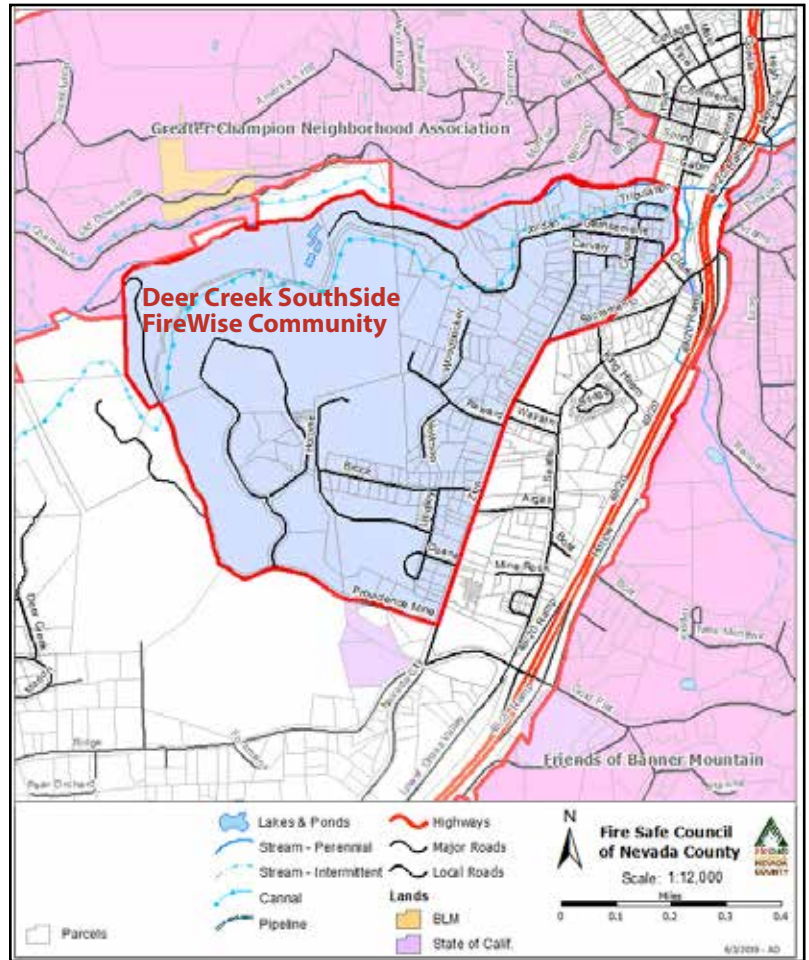

Visit our website: [sites.google.com/view/deercreekssfwc](https://sites.google.com/view/deercreekssfwc)

Join our email list for information & notifications of events: [deercreekssfwc@gmail.com](mailto:deercreekssfwc@gmail.com)

### Briefly, being a Firewise USA® Community involves:

- Forming a committee to maintain the program and tracking its progress or status.
- Observe a Firewise Communities USA® Day each year that is dedicated to a local Firewise project. This can take the form of a potluck with a speaker and literature, a workday for clearing roadsides, or other events.
- Invest a minimum of \$2.00 per capita annually in Firewise projects in your neighborhood. This is NOT a cash investment -- hours worked by volunteers on clearing roadsides, creating defensible space, etc. have a dollar value -- currently about \$29/hour -- you can track and count toward the requirement.
- Report annually online to Firewise USA® to document continuing compliance with the program. It's an easy process to fill in the blanks regarding your neighborhood activities, hours spent, etc.

**We are stronger together**

