

***Burnett County
Agricultural Society
Fair***

Grantsburg, WI

Premium Book

August 22-25, 2024

Let's "Stirrup" Some Fun

August 21-24, 2025

Blue Jeans & Country Dreams



Scan the QR Code for complete fair information

Exhibitor Entries Due 2 Weeks Before 1st day of Fair

Keep this book for 2025.

ALPHA TIRE FULL PAGE
INSIDE FRONT COVER

Burnett Co Ag Society Fair in Grantsburg

August 22-25, 2024

August 21-24, 2025

Grandstand Events

Truck Pull-Thursday @ 7 PM

Tractor Pull—Friday @ 6 PM

Dairyland Garden Tractor Pullers @ 7 PM

Demolition Derby—Saturday @ 7 PM

Power Wheels & Lawn Mowers Too

Lemon Car Races—Sunday @ 2 PM

Spectator Admission

Truck Pull, Tractor Pull & Lemon Races

\$10 - 13 & up, \$5 - 6-12, 5 & under - Free

Demo Derby \$15 – 13+, \$5 – 6-12, Under 6 Free

Other Events

Cornhole Tournament Thursday @ 5:30 PM

Meat Raffle Thursday @ 7 PM

Older Machinery & Tractor Show Saturday @ 9 AM

Parade Saturday @ 3:30 PM

Horse Showdeo Sunday @ 10:30 AM

Farmer's Market & Craft Sale Sunday 10-2 PM

Senior Citizens Day

Friday

Free Pie for 60+, 1-3 PM or till gone

Bingo - 2 PM under the Tent

Family Fun Day

Saturday

Free Ice Cream Cones for Kids @ Noon

Corn Pile @ 1 PM

“Little Britches” Show @ 2 PM

Samantha West Face Painting, 2-6 PM

General Information

Entry Day—9 AM to 6 PM Thursday

Fair House Judging—9 AM Friday

Horse Judging—9 AM Friday

Poultry & Rabbit Judging—1 PM Friday

Dairy & Beef Judging—9 AM Saturday

Other Livestock following Dairy & Beef

Exhibits Released at 4 PM on Sunday

Always FREE Admission to the grounds and FREE PARKING!!

Follow us on Facebook at Burnett County Ag Fair and at burnettcoagfair.com

Animals not being exhibited at the fair CANNOT be brought on the fairgrounds

Agenda subject to change as we get closer to fair time

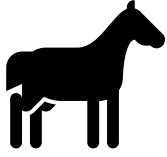

Horse Showdeo - Sunday at 10:30 AM

Burnett County residents only

Games- Barrels, Pole Bending, Jump & Scurry, Keyhole,
Speed N Action (Handy Horse)

Divisions- Pee Wee (10 & under), Junior (11-18),
Intermediate (19-35), Senior (36 & over)

Must register by noon on Saturday with Charley at the horse barn

\$10 Entry Fee for horses not being exhibited at the fair

Carnival Information

Tri State Amusements on the midway

Advance Sale wristbands will be available at; Alpha Tire, Grantsburg
Lucky Seven General Store (Minit Mart), Darrell's Hardware,
Community Bank (Grantsburg & Siren), Indianhead Credit Union, Cliff &
Darla's Country Store, & Fair Grounds Office through August 23rd

Mega Bands-Unlimited rides all weekend

Time Slot Bands-Good for one, 4-hour time slot

Weekend Grandstand Pass – All four events!

**Advance Sale of Discount Wristbands and Passes will begin August 1st
at local businesses and at the fair office.**

BURNETT COUNTY AGRICULTURAL SOCIETY FAIR

AUGUST 22 - 25, 2024

AUGUST 21-24, 2025

Grantsburg WI

Board of Directors (2024)

President – Jerry Kozak

Vice President – Bruce Scheider

Secretary – Coke Scheider

Treasurer – Sarah Phillips

Directors

Jeff Chell, Paul Nelson, Ben Baker, Joel Glover, DJ Ryan, Alan Melin,
Scott Doornink, Cindy Olson, Jeremy Scheider, Dan Byers, Kevin Knauber,
Don Vendela, Josh Glover, Chad Meyer, Kelly Buskirk, Tammy Adolphson,
Jon Gardner, Tiffany Gardner, Spencer Wicklund, Jenna Meyer

DR TECH ?

HALF PAGE

***THE FAIR BOARD HAS THE RIGHT TO ENFORCE
ALL DECISIONS AND JUDGEMENTS. ALL FAIR
BOARD DECISIONS ARE FINAL!***

***ANY ANIMALS BEING UNRULY OR DANGEROUS
TO EXHIBITORS OR SPECTATORS WILL BE
ASKED TO LEAVE.***

RULES & REGULATIONS

All animal health records must accompany the preregistration form or must be to the fair secretary no later than the Monday before the fair.

All exhibits must have been made or grown, except for animals, since the close of the previous year's fair unless otherwise stated.

The Fair does not pretend to be, and positively will not be responsible for damage to, or theft of, any vehicle or its contents while said vehicle is parked within the grounds or other parking space.

LIABILITY NOTICE

In no case shall the fair or any of its officers or directors be held responsible for any loss, damage, injury or death by disease, theft or from any other cause of any character to any property while same is on the fairgrounds or any other time or place. The management hereby assumes no responsibility either as bailee or otherwise, for any property being brought or kept on said grounds.

If the property owners or others interested in the property desire protection against loss, damage or injury from fire or from any other cause, they must make their own arrangements, and pay for such insurance.

The general supervision of the grounds and the entire exhibition is vested in the president and board of directors of the association.

The duty of the superintendent of the speed department will be to see that order and decorum are preserved, that none of the rules of the association are violated and that the daily program is faithfully carried out. He shall superintend all exhibitions on the track, keeping record of all entries made and contests won, and labor faithfully to carry out his part of the program punctually and with strict impartiality.

The superintendents are expected to have charge of all matters in their respective departments, to receive and attend to the proper arrangement of everything intended for exhibition, to attend the judges in their examination, furnish them with prize badges and see that the program, as it involves their several departments, is faithfully carried out. They should be upon the grounds as early as 8 a.m. on the first day of the Fair and every morning thereafter during the Fair.

All superintendents must remain in charge of their departments until the close of the Fair each day.

The fair officers authorize the letting of only such privileges or concessions as are required to supply the necessary wants of the people or that may add to their comfort, convenience and pleasure; but under no circumstances will privileges of a questionable nature or of a demoralizing tendency be let or tolerated upon the grounds or in the buildings, nor will any privileges be permitted where the business

is conducted in other than a legitimate and trade-like manner and games must be approved by the Department of Agriculture and markets.

Privileges for erecting tenting or refreshment stands can be purchased by applying to the secretary or superintendent of concessions and privileges of the association at any time. All persons renting stands or leasing grounds for shows, booths or special privileges will be required to pay the rental in advance.

Purchasers of privileges must keep their spaces in a sanitary condition by removing them from any filth or refuse, and by placing same in the garbage can provided by the management, where the sanitation department and employees may get to it with ease.

Concessionaires and their help must be neat and tidy in their dress. Persons found working at any privilege not complying with this section may be ordered from the grounds.

The management reserves the right to exclude from the grounds any person or persons who shall violate any part of the rules laid down by the fair officials.

SPECIAL NOTE

All persons are notified that the fairgrounds are private property, and any individual detected or known to have damaged locks or broken open buildings, removed boards from the enclosure, or in any other way trespassed upon or injured the property of this association, will be prosecuted to the full extent of the law (Sec. 442 W.S. L898).

INFORMATION TO EXHIBITORS

Entries for cash premiums are restricted to residents of Burnett County and seasonal residents or property owners or members of county organizations.

A premium list will be sent by the secretary to all who apply.

No more than one prize may be awarded to an exhibitor under one entry, prize, or lot number.

The secretary will have the books of entry at the fairgrounds from 9 a.m. to 6 p.m. on the first day of the Fair.

All entries must list the exhibitor number, secured from the Fair secretary, the name of the animal or article entered, the age and sex of the animal and the department, class, and number in which the entry is made.

No animal or article may be entered in any other name than that of the owner, except in the speed departments, anyone violating this rule will forfeit the premium which might otherwise be awarded.

No animal or article shall be allowed to be entered in more than one class, nor will any animal or article be awarded more than one premium except as a part of a herd or group.

No animal will be allowed to run at large on the fairgrounds.

After having properly entered their articles, exhibitors must take them to the proper department so that they are in their places and properly ticketed not later than 6 o'clock on the first day of the Fair.

Exhibitors are required to attend to their animals while on exhibit and truthfully answer any questions of the judges. The board of directors will take every precaution in its power for preservation of the articles and stock on exhibit, but the association will not be responsible for any loss that may occur.

Entries must be made in the books and tickets attached to the article before they are entitled to a place.

Exhibitors must be sure their entries are correct and that the tickets correspond. Entries should be made with care and as early as possible. Corrections cannot be made after the books have gone to the judge.

If it is ascertained that any exhibitor has made, or caused to be made, any false statement regarding any animal or article entered, or if any exhibitor shall attempt to interfere in any manner with the judges in the performance of their duties, he or she shall be excluded from competition.

The decision of the judges shall be final, except upon positive proof of fraudulent collusion or mistake on the part of the judges in making their report.

Exhibitors cannot have access to the books of entry during the fair, but may, upon application to the secretary, have such an explanation as may be deemed necessary.

All stalls, pens and coops must be cleaned out and the exhibits put in condition before 9 a.m. each day so that the refuse can be taken away before visitors arrive.

The books shall be returned to the secretary each evening and the judges are requested to make their reports to the secretary as early as possible.

The premium cards shall be placed on the animal or article as soon as a decision is made, blue shall represent the first premium, red the second, white the third, and pink the fourth.

At the time awarding committees are examining stock, no person shall be permitted in the ring except the superintendent and grooms.

Premiums will not be awarded when articles are not worthy, even though there is no competition.

Wisconsin Statutes, Section 93.23.2. (E)

Not later than 30 days after the close of the fair each year the county clerk, or the person appointed to file the statements under this paragraph by the county board, agricultural society, association, or board claiming state aid, shall file with the department, on forms provided by the department, an itemized statement verified on oath, showing net premiums actually paid or to be paid at the preceding fair, which must correspond with uniform premium lists and other requirements under par. (a). The statement shall also include a statement that at the fair all gambling devices whatsoever, the sale of intoxicating liquors, excepting fermented malt beverages, as defined in s. 125.02 (6), and wine, as defined in s. 125.02 (22), and exhibitions of immoral character were prohibited and excluded from the fairgrounds and all adjacent grounds under the authority or control of the county board, agricultural society, association, or board claiming state aid. On or before the January 31 following the year in which the fair is held, the person filing the statements under this paragraph shall furnish the department a finance report of receipts and disbursements, attendance, and any other information that the department requires. Upon receipt of the required report, each fair shall be paid 100 percent, or the prorated percentage, of the aid due the preceding year.

**Wisconsin Administrative Code
160 ATCP 2024**

County and District Fairs

ATCP 160.01 Definitions. As used in this chapter:

- (1) "Breed class" and "breeding class" mean a specific breed within a class such as Holstein in the dairy class.
- (2) "Class" means a grouping in which exhibits may be entered, including an animal breed or age group for animal exhibits; a type of produce, crop, or food; or a specific age, age group or educational grade level of exhibitor.
- (2m) "Conference judging" means a judging system using a discussion about each exhibit with the entire group.
- (3) "Danish judging system" means a judging system that allows for multiple first, second, third and fourth class selections as provided in s. [ATCP 160.91 \(4\) \(b\)](#).
- (4) "Department" as it relates to the organizational structure of a fair, means an animal species, production group, or other principal classification of exhibits. As used in any other context, "department" means the state of Wisconsin department of agriculture, trade and consumer protection.
- (5) "Division" means one of 3 exhibitor group classifications for a fair and is limited to junior division, open division and senior citizens division.
- (6) "Entry class" means a class in which the fair allows exhibitors to submit entries.
- (7) "Exotic domestic animal" means an animal that is not a common farm animal.
- (7e) "Face-to-face judging" means a judging system using a semiprivate discussion between the judge and the exhibitor with the following phases:
 - (a) Get acquainted.
 - (b) Learn the background of the exhibit.
 - (c) Self-evaluation.
 - (d) Evaluator comment.
 - (e) Parting.
- (7m) "Fair" means a county or district fair eligible to receive state aid under s. [93.23 \(1\) \(b\)](#) or [\(c\)](#), Stats.
- (7s) "Fair board" means the governing entity of a fair.
- (8) "Lot" or "lot number" means the numerical designation assigned by a fair for a specific category of exhibits within a class.
- (9) "Market class" means a class that includes animals of a certain weight for the species that can be sold for slaughter.
- (10) "Premium" means a monetary prize that a fair awards to an exhibitor after judging all competing exhibits in the class to which the premium pertains.
- (11) "Regular judging system" means a judging system that allows for one first, second, third and fourth class selection as provided in s. [ATCP 160.91 \(4\) \(c\)](#).
- (12) "Self-determined project" means a project that meets all of the following criteria:
 - (a) It is approved by the fair board.
 - (b) Its subject matter is related to any of the junior fair departments 9, 10, 13 to 16, 18, or 20 to 29.
 - (c) It does not fall into a defined entry class within any department.
 - (d) It is carried out by a member of a youth organization.

(13) "Youth organization" means an organization under adult leadership that has educational programming.

ATCP 160.02 Premium Requirements

(1) GENERAL.

- (a) The state aid authorized by s. [93.23 \(1\)](#), Stats., may be paid on net premiums paid by a fair. The department may withhold state premium aid from any fair that does not enforce animal health provisions under Ch. [ATCP 10](#) that are applicable to animals exhibited at the fair. State aid will be paid only on premiums actually paid by bank check or draft.
- (b) No deductions may be made from premium money won by an exhibitor. Premiums may, however, be withheld where exhibition rules established by the fair association are violated. A written statement of violation shall be submitted to the department to justify actions taken by a fair.
- (c) Premiums offered shall be definite in amount. No decrease or increase in published premiums may be made because of the financial condition of the organization or for any other reason.
- (e) No fair may receive state aid for a premium awarded to any exhibitor in the open division if that exhibitor entered the same exhibit in the junior division at the same fair. This paragraph does not apply if the exhibit was entered in the junior division only as part of a herd group, carcass class or performance class.
- (f) No state aid will be paid on the cost of ribbons, cups, trophy prizes or entertainment contests.

(2) PREMIUM LISTS.

- (a) Premiums for which state aid is requested by county and district fairs shall conform with the uniform premium list and other requirements set forth in these rules. Fairs requesting state aid for net premiums shall submit to the department a printed copy of the premium list used at the fair, as required under s. [ATCP 160.92 \(3\) \(c\)](#).
- (b) The officers of each fair shall mail a copy of the premium list to other associations, societies, or boards conducting a fair in Wisconsin upon request.
- (c) Sections [ATCP 160.01](#) through [160.07](#) and [160.91](#) shall be published in premium books used by a fair for which state aid is requested.

(3) ENTRY FEES.

- (a) A fair may charge an exhibitor an entry fee or charge stall rents for animals, or both.
- (b) Exhibitors in department 35 shall not be required to purchase an exhibitor's ticket. Any other exhibitor may be required, if no entry fee is charged, to purchase an exhibitor's season ticket at a price not to exceed that charged for a non-exhibitor's season ticket.

(4) SPLIT FAIR DATES.

- (a) For purposes of this subsection, "split fair dates" occur when a fair organization judges exhibits or contests and pays premiums at more than one time or at more than one location during the calendar year.
- (b) Except as provided under par. (c), the department may not pay state aid for a fair having split dates unless the department gives advance written approval for a split fair. The department may approve split dates based on hardship.
- (c) The department may pay state aid for the following exhibits or contests in a fair having split dates with advance notification to the department:

1. Clothing revue.
2. Demonstrations.
3. Favorite foods revue.
4. Dogs.
- 4m. Cats.
5. Small animals.
6. Rocketry.
7. Shooting sports.
- 7m. Mechanical projects.

8. Other exhibits and contests that are similar to those identified in subds. [1](#) to [7](#).

- (d) If there are split dates under par. (b) or (c), all blue ribbon winners shall repeat their demonstrations or exhibits at the regular fair dates unless the department grants a hardship exemption. An exhibitor may use audio-visual media, still photography or an educational display to repeat a demonstration or exhibit.

ATCP 160.03 Exhibition Requirements

A fair shall meet all the exhibition requirements of this section to be eligible for state premium aid.

(1) No fair society or other organization sponsoring a fair may require an exhibitor to become a member of the organization in order to enter an exhibit at the fair, nor may the sponsoring organization make any deduction from an exhibitor's premium as a donation to the fair society or require an exhibitor in any other way to make a donation to the society.

(2) State aid may not be approved for out-of-state exhibits or for separate classes of local and non-local exhibitors. Aid may not be approved for payment of premiums to an exhibitor having an out-of-state address but claiming Wisconsin residency unless the fair secretary provides the department with an affidavit that the exhibitor's residence is geographically located within the state.

(3) State aid may be paid only on articles or animals actually on display in an exhibit building or actually shown in the show ring on regular fair dates unless approval for split fair dates is obtained under s. [ATCP 160.02 \(4\)](#). State aid may not be paid on Dairy Herd Improvement Association records, transportation aid, production contests or other special educational exhibits unless prior approval is obtained under s. [ATCP 160.49 \(7\)](#).

(4) State aid may not be paid on exhibits removed from the fairgrounds before 4 p.m. on the last day of the fair, or such other later time as may be specified by the fair, without prior approval of the department. Authority for earlier removal may be granted by the department in case of meat animal sales or other special classes, if requested before the beginning of the fair. In other hardship cases, approval may be granted by the fair. Exhibits in dog obedience and small animal pet classes may be judged during the regular fair but are not required to remain present during the entire fair. The fair may prescribe the length of time junior fair exhibitors of horses shall keep their animal on the ground.

ATCP 160.49 Junior fair division; general.

(1) In the junior fair division, the department may pay state aid on prizes offered to exhibitors who are ages 8 to 20 years of age on January 1 of the current fair year and exhibitors who are 5 to 9 years of age on January 1 of the current fair year who are exhibiting under s. [ATCP 160.65](#). A fair board may establish specific entry classes within each department. A fair board may establish subgroups within a junior fair entry class based on the exhibitor's age or grade in school. The department may not pay state aid on prizes for club parades, club floats, song contests, or a project which is not an exhibit or demonstration at the fair.

(2) All exhibitors in the junior fair division shall be members of a youth organization approved by the fair board.

(3) Exhibits in the junior fair shall be the product of the exhibitor's own labor. An exhibit may include a study project, merit project or other special project, a skill area, or a supervised occupational experience in which the exhibitor is regularly enrolled, provided that the fair board approves the project, skill area, or supervised occupational experience as an exhibit.

(4) State aid may not be used to award more than one premium to an exhibitor in a premium or lot number in the junior fair division, except for any of the following:

(a) A premium may be awarded to each member of a group that collectively owns and enters a livestock exhibit in departments one to 5 of subch. IV.

(b) An exhibitor may receive a separate premium for showmanship where authorized under subch. IV.

(c) An exhibitor may receive more than one premium in a department for which additional premiums are specifically authorized under subch. IV.

(5) State aid may not be used to award a premium to an exhibitor who exhibits an item or animal that has been exhibited in the junior division previously in a state aid funded fair in that calendar year and resulted in a premium being awarded for that item or animal.

(6) Special educational exhibits may be established if the proposal is presented to the department before October 1 of the year preceding its proposed establishment and the exhibit is approved by the department.

(7) Within any junior fair department, a fair may establish special classes where none are specified under this subchapter. Special classes may include classes for grade and crossbred females in the beef, swine, sheep and horse departments. Premiums for special classes created under this subsection shall be equal to premiums for comparable classes established in the same department under this subchapter.

(8) The fair board may establish specific classes are age or grade level groupings within classes for each of the junior fair departments 14 to 16, 18, 20 to 29, 31, 33, and 34.

(9) Judging in the junior fair division may be done using the regular, face-to-face, conference or Danish judging system.

ATCP 160.05 Open division; general requirements.

(1) The total maximum premiums set forth for all places in any open division livestock class, excluding poultry and rabbits, may be divided into multiple premiums for a greater number of places, but the maximum premium offered for any additional place shall not be higher than the maximum for the last place in the class.

(2) All animals in any open division class shall be owned by the exhibitor, except as provided in s. ATCP 160.09.

(3) State aid may be paid on no more than 2 premiums awarded an exhibitor under one premium or lot number in open division individual livestock classes, except poultry and rabbits, and no more than one premium in all other classes, including poultry and rabbits.

(4) State aid may not be used to award a premium to an exhibitor who exhibits an item or animal that has been

exhibited in open class division previously in a state aid funded fair in that calendar year and resulted in a premium being awarded for that item or animal.

(5) The fair board may establish specific classes by professional and amateur level groupings within classes for open class departments 14 to 28.

ATCP 1609 Senior citizens division; general requirements.

(1) The age of exhibitors in the senior citizens division is limited to persons 62 years of age or over.

(2) Exhibitors in the senior citizens division may not enter identical items or articles in both the senior citizens division and the corresponding classes of the regular open division.

(3) State aid may not be used to award more than one premium to an exhibitor in a premium or lot number in the senior citizens division.

(4) State aid may not be used to award a premium to an exhibitor who exhibits an item that has been exhibited in the senior citizens division previously in a state aid funded fair in that calendar year and resulted in a premium being awarded for that item.

ATCP 160.07 Classes; general requirements.

(1) Classes may be combined if the number of entries in several single classes is insufficient. If any classes are combined, state aid shall be limited to the maximum total premiums listed for a single class of animals, items or articles in that department.

(2) (a) Except as provided under par. (b), no fair may receive state aid for premiums awarded for sexually intact male dairy cattle, beef cattle, sheep, goats, swine or horses unless those animals are registered. Registered status shall be documented by a certificate of registry from the appropriate breed association or society, or by a copy of the application for registration.

(b) Paragraph (a) does not apply to dairy cattle exhibited at a fair if a national breed association certifies that those dairy cattle are recorded in that breed association's qualified herd book which records the genealogy of that breed.

(3) Any animal entered as part of a group class may also be exhibited in a class for individual animals.

(4) Boars may not be entered as an exhibit in the swine department unless their tusks have been removed.

(5) The age of an animal, for purposes of determining its entry class under this chapter, shall be determined as of the opening day of the fair.

ATCP 160.09 Class definitions; group classes.

(1) DAIRY AND BEEF CATTLE.

(a) A dairy junior get of sire shall consist of 3 animals which are the offspring of the same bull. All of these animals shall be under 2 years of age, and not more than one may be a bull.

A beef junior get of sire shall consist of 3 animals which are the offspring of the same bull and are animals in the junior calf, senior calf, or the summer yearling, bull and heifer classes, with both sexes to be represented.

- (b) A dairy and beef senior get of sire shall consist of 3 animals which are the offspring of one sire. All of these animals shall be 2 years of age or over. In either a dairy or beef breed get of sire, the name of the sire shall be designated by the exhibitor. The animals need not be owned by a single exhibitor.
- (c) A produce of dam shall consist of 2 animals of any age or sex which are the produce of one cow.
- (d) A group of 3 best female cattle shall consist of 3 animals of any age which were bred and are owned by the exhibitor.
- (2) SWINE. A pen of 3 feeder pigs shall consist of swine of either sex each weighing between 40 and 60 pounds. Any male pigs included in the pen shall be castrated and healed.
- (3) SHEEP.
- (a) A get of sire shall consist of 4 lambs or yearlings, or both, of either sex, from one sire, which were bred and are owned by the exhibitor.
- (b) An exhibitor's flock shall consist of one yearling or ram lamb, 2 yearling ewes and 2 ewe lambs which are owned by the exhibitor.
- (c) A junior division pair of lambs may include a spring or fall ram and spring or fall ewe lamb owned by the exhibitor.
- (d) A junior division flock shall be comprised of 3 sheep consisting of a yearling or lamb ram, a ewe lamb, and a yearling ewe, all of which are owned by the exhibitor.
- (4) Goats
- (1) Junior get of sire. A junior get of sire entry shall consist of 3 does under 2 years old that are not in milk and are the get of one sire. The animals need not be owned by the same exhibitor.
- (2) Senior get of sire. A senior get of sire entry shall consist of 3 does that are the get of one sire. At least one of the does shall be in milk. The animals need not be owned by the same exhibitor, but all of the exhibitors shall be in the senior age group.
- (3) Produce of dam. A produce of dam entry shall consist of 2 does of any age that are the produce of one dam. Both animals shall be owned by the same exhibitor.
- (4) Dam and daughter. A dam and daughter entry shall consist of one doe of any age and its dam. The animals need not be owned by the same exhibitor.
- (5) Exhibitor's herd. An exhibitor's herd entry shall consist of one doe under one year old, one doe at least one year old but less than 2 years old, and one doe at least 2 years old. All of the animals shall be owned by the same exhibitor.

ANIMAL HEALTH REGULATIONS
FOR FAIRS AND SHOWS IN WISCONSIN: 2024
SEASON

This is a summary of animal health requirements for fairs, shows and exhibitions only. They are not necessarily the same as requirements for importing animals into Wisconsin or moving them within the state for other purposes. They may change if animal diseases occur in Wisconsin or elsewhere, so you should always check our website at https://datcp.wi.gov/Pages/Programs_Services/FairsShowsSpecialEvent.aspx or contact us at (608) 224-4872 for current information.

General requirements for show organizers

All fairs or exhibitions of any length must obtain, review, and keep for five years all required records and test results:

- Exhibitor's name and address
- Animal identification (number, type, description)
- Documents showing compliance with disease testing, identification, and other health requirements
- Livestock premises number, if any, where animals originated
- If requested by the fair or show organizer, the documentation showing legal importation (if applicable) and movement to the event
 - * For swine, a record of any swine transported directly to a slaughtering establishment
 - * For swine, a record of any swine transported to an animal market where all animals sold at the market sale for that day were shipped directly to a slaughtering establishment

Fairs or exhibitions lasting more than 24 hours must appoint a licensed veterinarian to inspect all animals daily.

Please note: *Except in specific circumstances, if an animal already bears an official 840 ear tag, that ear tag must not be removed, and additional ear tags must not be applied. Instead, the existing ear tag must be read and recorded when record of that animal is required.*

Diseases

Animals that show evidence of having contagious or infectious diseases may not be commingled (or housed/kept) with other animals at a fair, show, or other exhibition in such a way as to allow disease to spread. Such animals should not attend the fair, show, or exhibition. Animals may be denied entry if they arrive at these events with contagious or infectious diseases, isolated and/or removed if they develop disease after arriving or be subject to other action as would be necessary to control disease.

Bovine animals with ringworm, mange, warts, or scab will be removed from the fair or exhibition premises, unless the veterinarian in charge finds warts or ringworm lesions are incapable of transmitting disease.

Cattle and bison

Cattle from within Wisconsin have no requirements for tests or health documents. Cattle from outside Wisconsin (Ref. s. ATCP 10.22, Wis. Admin. Code) must:

- Be accompanied by certificate of veterinary inspection (CVI or health certificate) a documenting official animal identification (ID) and all required tests and certifications
- Have official individual ID (including steers)
- Meet all of Wisconsin's normal requirements for import (see https://datcp.wi.gov/Pages/Programs_Services/CattleBison.aspx)
- Acceptable animal ID's for all cattle from outside Wisconsin
- USDA metal ear tag number that is part of the National Uniform Ear tagging System (NUES) (starts with state 2-digit code, also known as "brite" tag); this includes the orange brucellosis vaccination tag
- 15-digit "840" tags (visual or RFID)
- Valid only if applied before March 11, 2015:
 - o Manufacturer-coded RFID tag - 15-digit number

with the first three digits in 900s o American ID tag – 8 to 12-digit number prefaced with “USA” Brucellosis requirements for cattle from outside Wisconsin No cattle from outside Wisconsin are currently required to be brucellosis tested or vaccinated to come to fairs and shows in Wisconsin Tuberculosis (TB) requirements for cattle from outside Wisconsin As of 1/1/23, all cattle from Texas and Michigan’s TB Free Zone (for cattle from Michigan’s Modified Accredited Zone see below), regardless of sex or age are required to have a negative TB test within 60 days prior to import. For details and requirements by state, see: https://datcp.wi.gov/Pages/Programs_Services/CattleBison.aspx Cattle from Michigan’s Modified Accredited Zone – Alcona, Alpena, Montmorency, and Oscoda counties - (for cattle from Michigan’s TB Free Zone, see requirements by state above) also need: • Import permit • To originate from a herd that has a negative whole-herd TB test within 12 months before arrival in Wisconsin that includes all animals 1 year and older • Negative individual TB tests within 60 days before entering Wisconsin • A statement indicating the animals will return directly to the state of origin after the show . For information on obtaining an import permit: • Online

https://datcp.wi.gov/Pages/Programs_Services/AnimalMovementPermits.aspx • Email DATCPanimalimports@wi.gov • Call (608) 224-4872 Cattle from Canada must meet current federal requirements to enter the United States. (See <https://www.aphis.usda.gov/regulations/vs/iregs/animals/downloads/ca-protocol-imp-cattlebison.pdf>) Requirements are subject to change as conditions warrant. For current information, check https://datcp.wi.gov/Pages/Programs_Services/CattleBison.aspx

Swine

Note: These regulations apply to all swine, including pet pigs and racing pigs. Swine from within Wisconsin (Ref. s. ATCP 10.32(2) and 10.87, Wis. Admin. Code) need a Wisconsin intrastate certificate of veterinary inspection (CVI or health certificate)a : Note: Herd of origin means the herd in which the pigs currently reside, likely the exhibitor’s herd. When pigs are purchased from a herd, the herd from which they originate is the herd of origin for the seller. Once the purchased pigs are added into the buyer's herd (even if the buyer's herd only consists of one or just a few animals), the buyer's herd becomes the new herd of origin and that herd must meet testing requirements to move pigs again. • Stating that the entire herd of origin on the farm was inspected within 30 days before the show and no apparent disease was present at the time of inspection . • Non-terminal Exhibitions: All swine must have a PRRS (Porcine Reproductive and Respiratory Syndrome) and PEDv (Porcine Epidemic Diarrhea virus) test of the herd of origin

within 90 days of the end of the exhibition . Include test date, type, and results on the CVI. • Terminal Exhibitions: No testing requirements Note: Terminal Exhibitions are those at which all the swine go directly from the fair/show to the slaughtering establishment OR to a slaughter only market sale. If going to a slaughter only market sale, contact the Division of Animal Health fair inspector for required information to collect. Note: If the fair intends to use a load-out facility, contact the Division of Animal Health in advance to discuss requirements that must be met. Swine from outside Wisconsin (Ref. s. ATCP 10.30 and 10.87, Wis. Admin. Code) need a certificate of veterinary inspection (CVI or health certificate)a that includes the following: • The negative results of the PRRS test from the swine’s herd of origin conducted within 90 days prior to movement into Wisconsin including test date, type, and results. • The negative results of the PEDv test from the swine’s herd of origin conducted within 90 days prior to movement into Wisconsin including test date, type, and results. • A statement that the veterinarian has inspected the entire herd of origin within the past 30 days and that no clinical signs of PRRS and PEDv or any other apparent disease was present at the time of inspection. d • Official individual identification (ID) b Acceptable methods of ID for swine are : • USDA silver ear tag • USDA 840 ear tag, either visual or RFID • Breed association tattoo if the pig is a purebred and the tattoo is registered • An ear tag with the premises identification number and a unique identifier • Ear notch if the pig is a purebred and the notch is registered Note: Microchips are not accepted as official ID for any swine including pet pigs. Requirements are subject to change as conditions warrant. For current information and for PRRS and PEDv testing options, check https://datcp.wi.gov/Pages/Programs_Services/SwineMovement.aspx.

Sheep and goats

Note: These rules do not apply to non-domestic sheep and goats. See Exotic Ruminants below. Sheep and goats from within Wisconsin need: • If sexually intact, need official individual identification (ID) b at any age. • If not sexually intact, need official individual ID if they are 12 months or older. • See below for Official ID options. • Sheep and goats that go to a slaughter establishment after the fair should have an owner hauler statement to move from the fair to the slaughter establishment. Sheep and goats from outside Wisconsin (Ref. ATCP 10.69, 10.76, Wis. Admin. Code) need: • Certificate of veterinary inspection (CVI or health certificate) and official individual ID for all animals. • See below for Official ID options. • See below for additional requirements for goats from Michigan’s Tuberculosis Modified Accredited Zone. • Sheep and goats that go to a slaughter establishment after the fair should have an owner

hauler statement to move from the fair to the slaughter establishment. Official Identifications includes:

- Scrapie ear tags (including tags on neck straps for animals with absent/injured ears or with official tattoos – see DATCP Website*)
- USDA 840 ear tags
- Legible breed tattoos (see DATCP Website* and NOTE below)
- Legible scrapie tattoos (see DATCP Website* and NOTE below)
- Approved microchips (Electronic Identification/EID) – There are many requirements that need to be met to use microchips including a requirement for accompanying tattoos. See DATCP Website* and NOTE below.
- NOTE: All sheep and goats that go through a market or to slaughter and require Official Identification must be ear tagged with Official ID. Official ID in the form of a tattoo or Electronic Implantable Identification (EID) is no longer sufficient when moving through a market or going to slaughter.
- NOTE: If a Wisconsin origin animal is neutered, less than 12 months of age, and moving through a market after the fair, the market may require Official ID in the form of an ear tag.
- *For more information on official identification and for owner hauler statements see DATCP Website at https://datcp.wi.gov/Pages/Programs_Services/OfficialID.aspx

Goats from Michigan's Tuberculosis (TB) Modified Accredited Zone –Alcona, Alpena, Montmorency, Oscoda counties- also need:

- Import permit
- To originate from a herd that has a negative whole-herd TB test within 12 months before arrival in Wisconsin that includes all animals 1 year and older
- Negative individual TB tests within 60 days before entering Wisconsin
- A statement indicating the animals will return directly to the state of origin after the show.

For information on obtaining an import permit:

- Online https://datcp.wi.gov/Pages/Programs_Services/AnimalMovementPermits.aspx
- Email DATCPAnimalImports@wi.gov
- Call 608-224-4872

Requirements are subject to change as conditions warrant. For current information, check https://datcp.wi.gov/Pages/Programs_Services/SheepGoatMovement.aspx.

Equine

Equine animals from within Wisconsin need documentation of a negative EIA (Coggins) test done within the previous 12 months, which clearly identifies the animal by complete description, digital photographs, or an approved microchip (if a reader is available). No test is needed for nursing foals accompanying negative dams. Documentation may be:

- Official test report VS 10-11, or
- USDA-approved electronic test form, or
- Global Vet Link EIA electronic form, or
- Certificate of veterinary inspection with the test results listed

Equine animals from outside Wisconsin (Ref. s.ATCP 10.36, Wis. Admin. Code) need:

- Certificate of veterinary inspection (CVI or health certificate) which clearly identifies the animal by complete description,

digital photographs, or an approved microchip

- Negative EIA (Coggins) test done within previous 12 months that is reported on the CVI
- No EIA test is needed for nursing foals accompanying negative dams

Equines from Minnesota are exempt from the CVI requirement if:

- Ownership does not change while the animal is in Wisconsin
- The animal remains in Wisconsin no longer than 7 days
- Proof of a negative EIA (Coggins) test in previous 12 months accompanies the animal

Requirements are subject to change as conditions warrant. For current information, check https://datcp.wi.gov/Pages/Programs_Services/HorseOtherEquineMvmt.aspx

South American camelids: Llamas, alpacas, guanacos, vicunas:

South American camelids from within Wisconsin have no requirements.

South American camelids from outside Wisconsin must have a certificate of veterinary inspection (CVI or health certificate) and official individual identification (ID). Official ID may be:

- Approved USDA ear tag number
- Microchip number
- Breed association registration number
- Breed association tattoo

Requirements are subject to change as conditions warrant. For current information,

check https://datcp.wi.gov/Pages/Programs_Services/LlamaAlpacaMovement.aspx.

Exotic ruminants

Note: Exotic ruminants are ruminants that are not native to Wisconsin, and are not cervids – for example, Old World camels, yaks, water buffalo, pronghorn antelope, giraffes, and non-domestic sheep and goats. In addition, please contact your county and local municipality for any restrictions. Exotic ruminants from within Wisconsin have no requirements. Exotic ruminants from outside Wisconsin (Ref. s.ATCP 10.82, Wis. Admin. Code) must have:

- Certificate of veterinary inspection (CVI or health certificate)
- Official individual identification (ID) as required for tuberculosis and brucellosis testing
- Import permit
- Proof written on the CVI that they meet requirements for:
 - o Tuberculosis (TB) – negative test required within 60 days before entry
 - o Brucellosis – negative test required within 30 days before entry

Please call 608-224-4872 beforehand to determine which TB test to use. For information on obtaining an import permit:

- Online

https://datcp.wi.gov/Pages/Programs_Services/AnimalMovementPermits.aspx

• Email DATCPAnimalImports@wi.gov

- Call 608-224-4872

Requirements are subject to change as conditions warrant. For current information, check

https://datcp.wi.gov/Pages/Programs_Services/ExoticSpeciesMvmt.aspx.

https://datcp.wi.gov/Pages/Programs_Services/ExoticSpeciesMvmt.aspx.

Poultry and waterfowl

(Pigeons are not considered poultry for fairs and shows)

Poultry and waterfowl from within Wisconsin need ONE of the following: • An NPIP certificate stating the flock of origin is a US pullorum-typhoid clean and for turkeys a Mycoplasma gallisepticum clean flock or NPIP affiliate flock or • Documentation the flock of origin is a Wisconsin Tested Flock and has tested negative for pullorum-typhoid and for turkeys Mycoplasma gallisepticum, c or • Documentation the flock of origin is a Wisconsin Associate Flock , or • Individual tests for sexually mature birds (turkeys over 6 months, all other birds over 4 months) within 90 days before arrival at the show. These birds also need wing or leg band identification (ID). All birds must test negative for pullorum-typhoid, and turkeys must test negative for Mycoplasma gallisepticum. After testing there can be no change of ownership or commingling with other birds that are not part of the flock except at other shows/fairs. Note: Flock of origin means the flock in which the birds currently reside, likely the exhibitor's flock. Once purchased birds are added to the buyer's flock, even if the buyer's flock only consists of one or just a few birds, the buyer's flock is the flock of origin and that flock must meet NPIP or WI Tested or Associate Flock status to avoid individual bird testing for shows/fairs. Poultry and waterfowl from outside Wisconsin (Ref. s.ATCP 10.42, Wis. Admin. Code) need a certificate of veterinary inspection (CVI or health certificate)a or equivalent (such as form VS 9-3) specifically showing movement to the fair or show that states: • They originate from a flock classified pullorum-typhoid clean and for turkeys Mycoplasma gallisepticum clean under NPIP or an equivalent state program , or • If they are sexually mature, that they have tested negative for pullorum-typhoid (and Mycoplasma gallisepticum for turkeys) within 90 days before arrival at the show. These birds also need wing or leg band ID . Not required: • Import permit number Requirements are subject to change as conditions warrant. For current information, check

https://datcp.wi.gov/Pages/Programs_Services/PoultryMovement.aspx..

Small animals: Dogs, domestic cats, and other household pets

(Ferrets, pet birds, rabbits, gerbils, guinea pigs, hamsters, domestic mice and rats)

Note: For animals that are part of menageries, see also rules below for menageries. Pot-bellied and miniature pigs fall

under rules for swine. Dog hybrids, domestic cat hybrids, or exotic small cat species such as servals fall under rules for Exotic small animals. Native wild animals and birds, including raptors, and captive wild animals such as raccoons, opossums, and skunks fall under rules for wild animals. Dogs from within Wisconsin (Ref. s.95.21, Wis. Stats.) that are 5 months or older need proof of current rabies vaccination Cats and other household pets from within Wisconsin have no requirements. Dogs and cats from outside Wisconsin (Ref. s.ATCP 10.80, Wis. Admin. Code) that are 5 months or older need to be vaccinated against rabies by a licensed veterinarian, and regardless of age, need certificates of veterinary inspection (CVIs or health certificates)a stating the age of the animal and for animals 5 months and older the date of last rabies vaccination and revaccination due date. Other household pets from outside Wisconsin (Ref. s.ATCP 10.06, Wis. Admin. Code) need certificates of veterinary inspection (CVIs or health certificates) a but have no testing or vaccination requirements. Small animals from other nations need to meet requirements of the U.S. Department of Agriculture (608-662-0600) and Centers for Disease Control (1-800-232-4636). Requirements are subject to change as conditions warrant. For current information, check https://datcp.wi.gov/Pages/Programs_Services/PetMovement.aspx

Exotic small animals (any species not covered by “small animals” above), exotic large animals, and other wild animals

Note: *Local jurisdictions may have requirements beyond the state requirements listed here.*

Animals from within Wisconsin do not have any requirements as long as they are legally possessed in Wisconsin.

Animals from outside Wisconsin generally have no testing or vaccination requirements, but do need:

- Certificate of veterinary inspection (CVI or health certificate)
- Import permit number

Note: Some animals may not be brought to Wisconsin. These are North American prairie dogs and the following African species: tree squirrels, rope squirrels, dormice, Gambian giant pouched rats, brush-tailed porcupines, and striped mice. Others may require permits from the Wisconsin Department of Natural Resources. See <http://dnr.wi.gov>.

For information on obtaining an import permit:

- Online

https://datcp.wi.gov/Pages/Programs_Services/AnimalMovementPermits.aspx

- Email DATCPAnimalImports@wi.gov

- Call 608-224-4872

Requirements are subject to change as conditions warrant. For current information, check

https://datcp.wi.gov/Pages/Programs_Services/PetMovement.aspx

Circus, rodeo, racing and menagerie animals

Note: Local jurisdictions may have requirements beyond the state requirements listed here.

Animals from within Wisconsin must meet vaccination and testing requirements for their species. See these requirements earlier in this document.

Animals from outside Wisconsin need certificates of veterinary inspection (CVIs or health certificates) and vaccinations, identification, and tests required for their species. See these requirements earlier in this document.

They also need import permit numbers if they are:

- Circuses and individual circus acts
- Rodeo stock other than individual participants' horses
- Multi-species menageries (defined as any animals kept in a collection primarily for purposes of exhibition or competition)
- Petting zoos

They do not need import permit numbers if they are:

- Rodeo horses owned by individual participants
- Single-species groups

Note: Some animals may not be brought to Wisconsin. These are North American prairie dogs and the following African species: tree squirrels, rope squirrels, dormice, Gambian giant pouched rats, brush-tailed porcupines and striped mice. Others may require permits from the Department of Natural Resources. See

<http://dnr.wi.gov/org/land/wildlife/captive/captive.htm>.

For information on obtaining an import permit:

- Online

https://datcp.wi.gov/Pages/Programs_Services/AnimalMovementPermits.aspx

- Email DATCPAnimalImports@wi.gov
- Call 608-224-4872

Requirements are subject to change as conditions warrant. For current information, check

https://datcp.wi.gov/Pages/Programs_Services/CircusesRodeosMenageries.aspx.

Guidelines for housing and managing animals

The State Veterinarian recommends that exhibitors:

- Vaccinate breeding cattle against bovine viral diarrhea (BVD) at least 30 days before the event
- Test cattle for BVD-PI by immunoperoxidase test, and bring them to shows only if they test negative
- Test cattle for Johne's disease by ELISA test, and bring them to shows only if they test negative
- Clean and disinfect vehicles used to transport animals to and from the show, and vehicles used on the grounds before, during, and after the show
- Isolate exhibited animals returning to their farms or animals purchased at the show for 21 days before mingling them with other stock

The State Veterinarian recommends that show organizers:

- House cattle separately from South American camelids and other exotic ruminants
- House cattle separately from small ruminants, especially sheep

- House ostriches, emus, rheas, and cassowaries separately from domestic poultry
- House swine separately from any other mammals
- Include a space for the premises registration code on livestock entry forms
- Provide hand-washing stations near all livestock facilities
- Provide individual watering and feeding troughs rather than common ones

ALL ANIMALS MUST BE ABLE TO BE SHOWABLE OUTSIDE OF STALL OR CAGE. IF NOT SHOWABLE, NO PRIZE OF PREMIUM OR RIBBON WILL BE GIVEN.

JUNIOR DEPARTMENT

All exhibitors in the junior fair division shall be members of a youth organization approved by the fair board.

DEPARTMENT 1 DAIRY CATTLE

Registered or Grade

EXHIBITORS: PLEASE READ THE ANIMAL HEALTH REGULATIONS PRINTED AT THE BEGINNING OF THIS BOOK.

Dairy cattle.

(a) A spring calf is one born on or after March 1 of the exhibit year.

(b) A winter calf is one whose date of birth is between December 1 of the year preceding the exhibit year and February 28 or 29 of the exhibit year.

(c) A fall calf is one whose date of birth is between September 1 and November 30 of the year preceding the exhibit year.

(d) A summer yearling is one whose date of birth is between June 1 and August 31 of the year preceding the exhibit year.

(e) A spring yearling is one whose date of birth is between March 1 and May 31 of the year preceding the exhibit year.

(f) A winter yearling is one whose date of birth is between December 1 of the second year preceding the exhibit year and February 28 or 29 of the year preceding the exhibit year.

(g) A fall yearling is one whose date of birth is between September 1 and November 30 of the second year preceding the exhibit year.

(h) A 2-year-old is one born between September 1 of the third year preceding the exhibit year and August 31 of the second year preceding the exhibit year. A 2-year-old includes a yearling that has freshened.

(i) A 3-year-old is one whose date of birth is between September 1 of the fourth year preceding the exhibit year and August 31 of the third year preceding the exhibit year.

(j) A 4-year-old is one whose date of birth is between September 1 of the fifth year preceding the exhibit year and August 31 of the fourth year preceding the exhibit year.

Class A - Ayrshire

Class B - Brown Swiss

Class C - Guernsey

Class D - Jersey

Class E - Milking Shorthorn

Class F - Holstein, including Red & White

<u>Lot#</u>	<u>1st</u>	<u>2nd</u>	<u>3rd</u>	<u>4th</u>
	\$9	\$8	\$7	\$5

1 Heifer calf, spring

2 Heifer calf, winter

3 Heifer calf, fall

	\$11	\$9	\$7	\$5
--	------	-----	-----	-----

4 Heifer, summer yearling

5 Heifer, spring yearling

6 Heifer, winter yearling

7 Heifer, fall yearling

	\$12	\$10	\$8	\$6
--	------	------	-----	-----

8 Cow, 2-3 yrs. old

9 Cow, 3-4 yrs. old

10 Cow, 4-5 yrs. old

11 Cow, 5 yrs. & older

12 Dry cow, 3 yrs. & older

Class G - Dairy Showmanship

<u>Lot#</u>	<u>1st</u>	<u>2nd</u>	<u>3rd</u>	<u>4th</u>
	\$3	\$2.50	\$2	\$1.50

1 Junior, Grades 3 - 5

2 Intermediate, Grades 6 - 8

3 Senior, Grades 9 - 12 and 1 yr. beyond

DAIRY SHOWMANSHIP CRITERIA

1) Showman must wear white blouse or shirt, pants; white shoes are optional; 2) Clipped around the head, neck, tailhead, square rump & leg region; 3) Ears washed; 4) Stains

removed from entire animal body; 5) Leather halter; 6) Posing an animal - a. heifer - exposed udder, b. cow - concealed udder; 7) Brushed - loose hair removed.

Posters must be 14x22 inches in size & of sturdy material.

<u>Lot#</u>	<u>1st</u>	<u>2nd</u>	<u>3rd</u>	<u>4th</u>
	\$1.75	\$1.50	\$1.25	\$1

Class H - Dairy Posters, Grade 3 - 5

1 Poster on selecting a dairy cow

2 Poster on how to milk a cow

3 Poster on how to keep a cow healthy and safe

4 Five US Dairy breeds

5 Five mammals that give milk

6 Foods for dairy animal

7 Parts of a dairy animal

Class I - Dairy Posters, Grade 6 - 8

1 Poster on how to lead a dairy farm tour

2 Poster on how to package dairy products

3 Poster on how to make a budget for a dairy farm

4 Poster on how to meet a cow's nutrition requirements

Class J - Dairy Posters, Grade 9 - 12 and 1 yr. beyond

1 Poster on how to plan a dairy promotion event

2 Poster on how to deal with animal waste

DEPARTMENT 2

BEEF CATTLE

Registered or Grade

EXHIBITORS: PLEASE READ THE ANIMAL HEALTH REGULATIONS PRINTED AT THE BEGINNING OF THIS BOOK.

Beef cattle.

(a) A junior calf is one born on or after January 1 of the exhibit year. The calf shall be at least 4 months old at the time of exhibit.

(b) A senior calf is one whose date of birth is between September 1 and December 31 of the year preceding the exhibit year.

(c) A summer yearling is one whose date of birth is between May 1 and August 31 of the year preceding the exhibit year.

(d) A junior yearling is one whose date of birth is between January 1 and April 30 of the year preceding the exhibit year.

(e) A senior yearling is one whose date of birth is between September 1 and December 31 of the second year preceding the exhibit year.

(f) A 2-year-old or older cow is one born before September 1 of the second year preceding the exhibit year and which has calved during the past year.

(3) Steers

(A) A senior calf is one whose date of birth is between September 1 and December 31 of the year preceding the exhibit year.

(B) A summer yearling is one whose date of birth is between May 1 and August 31 of the year preceding the exhibit year, and which has all milk teeth in place.

(C) A junior yearling is one whose date of birth is between September 1 to December 31 of the year preceding the exhibit year, and which has all milk teeth solidly in place and shows no nicking at the gums.

(D) A senior yearling whose date of birth is January 1 thru April 30 of the second year preceding the exhibit year.

Class A - Angus

Class B - Charolais

Class C - Hereford

Class D - Limousin

Class E - Shorthorn (beef)

Class F - Simmental

Class G - Any other recognized breed

Class H - Cross bred (all beef)

Class I - Cross bred (1/2 dairy, 1/2 beef)

Lot#	1st	2nd	3rd	4th
	\$9	\$8	\$7	\$5

1 Calf born after April 1, must be at least 4 weeks old

2 Heifer calf, junior

	11	9	7	5
--	----	---	---	---

3 Heifer calf, senior

4 Heifer, summer yearling

5 Heifer, junior yearling

6 Heifer, senior yearling

	8	7	6	5
--	---	---	---	---

7 Cow, 2-3 yrs. old

8 Cow, 3 yrs. old & older

	11	9	7	5
--	----	---	---	---

9 Cow and calf pair

10 Pair of calves, 1 steer & 1 heifer

EXHIBITORS ARE LIMITED TO THREE ANIMALS IN THE MARKET CLASSES

Class J - Market Class Beef (both parents are beef breeds)

Class K - Market Class, Cross bred (1/2 dairy, 1/2 beef)

Class L - Market Class, Dairy (both parents are dairy breeds)

Lot#	1st	2nd	3rd	4th
	\$8	\$7	\$6	\$5

1 Steer, junior born after January 1 of exhibit year must be at least 4 months old at the time of exhibit

2 Steer, senior

3 Steer, summer yearling

4 Steer, junior yearling

5 Steer, senior yearling

Class N - Beef Showmanship

Lot#	1st	2nd	3rd	4th
	\$3	\$2.50	\$2	\$1.50

1 Junior, Grades 3 - 5

2 Intermediate, Grades 6 - 8

3 Senior, Grades 9 - 12 and 1 yr. beyond

SHOWMANSHIP CRITERIA

1) Show person must be dressed in western wear; 2) Boots are recommended; 3) Animal should be clipped appropriately; 4) Ears washed on animal; 5) Stains removed from entire animal body; 6) Brushed, loose hair removed, and curry combed; 7) Use a show stick.

DEPARTMENT 3

SWINE

EXHIBITORS: PLEASE READ THE ANIMAL HEALTH REGULATIONS PRINTED AT THE BEGINNING OF THIS BOOK.

(4) Swine.

(a) A junior yearling boar or sow is one born between January 1 and June 30 of the year preceding the exhibit year.

(b) A senior boar or sow is one whose date of birth is between July 1 and December 31 of the year preceding the exhibit year.

(c) A senior spring boar or sow pig is one whose date of birth is between January 1 and February 28 or 29 of the exhibit year. A local fair board may subdivide this entry class into January-born and February-born sows or boars.

(d) A junior spring boar or sow pig is one born during the month of March of the exhibit year.

Class A - Poland China & Spotted Poland China

Class B - Duroc

Class C - Chester White

Class D - Hampshire

Class E - Yorkshire

Class F - Any other recognized breed

Class G - Cross bred.

<u>Lot#</u>	<u>1st</u>	<u>2nd</u>	<u>3rd</u>	<u>4th</u>
	\$6	\$5	\$4	\$3

- 1 Boar, senior spring, January
- 2 Boar, senior spring, February
- 3 Boar, junior spring, March
- 4 Sow, junior yearling
- 5 Sow, senior pig
- 6 Sow, senior spring, January
- 7 Sow, senior spring, February
- 8 Sow, junior spring, March

Class H - Market Class

No exhibitor may enter more than 3 animals in all market classes under this subsection nor may an exhibitor be awarded more than 2 premiums in any one weight class.

- 1 Market pig, light weight, 200-225 lbs.
- 2 Market pig, medium weight, 226-250 lbs.
- 3 Market pig, heavy weight, 250 lbs. & over
- 4 Prospect pig, 60-100 lbs.
- 5 Prospect pig, 120-200 lbs
- 6 Pen of 3 Feeder Pigs, 40-60 lbs.

Class I - Swine Showmanship

<u>Lot#</u>	<u>1st</u>	<u>2nd</u>	<u>3rd</u>	<u>4th</u>
	\$3	\$2.50	\$2	\$1.50

- 1 Junior, Grades 3 - 5
- 2 Intermediate, Grades 6 - 8
- 3 Senior, Grades 9 - 12 and 1 yr. beyond

SHOWMANSHIP CRITERIA

1) Show person must wear white blouse or shirt, jeans; 2) Boots recommended; 3) Ears washed on animal; 4) Stains removed from entire animal body; 5) Brushed, loose hair removed; 6) Use a cane or show board.

DEPARTMENT 4

SHEEP

EXHIBITORS: PLEASE READ THE ANIMAL HEALTH REGULATIONS PRINTED AT THE BEGINNING OF THIS BOOK.

(5) Sheep.

(a) A spring lamb is one born on or after February 16 of the exhibit year.

(b) A fall lamb is one born between September 1 and December 31 of the year preceding the exhibit year.

(c) A winter lamb is one born between January 1 and February 15 of the exhibit year.

(d) A yearling ram or ewe is one born outside the date of birth limitations in pars. (a) through (c). The age of yearlings may be subject to verification by a veterinarian's examination whose findings shall be final.

Class A - Shropshire

Class B - Hampshire

Class C - Suffolk

Class D - Oxford

Class E - Grades & Natives

Class F - Any other purebred

<u>Lot#</u>	<u>1st</u>	<u>2nd</u>	<u>3rd</u>	<u>4th</u>
	\$5	\$4	\$3	\$2

- 1 Spring ram lamb
- 2 Winter ram lamb
- 3 Fall ram lamb
- 4 Yearling ram lamb
- 5 Spring ewe lamb
- 6 Winter ewe lamb
- 7 Fall ewe lamb
- 8 Yearling ewe
- 9 Mature ewe
- 10 Pair of lambs
- 11 Flock

Class H - Sheep Market Class

<u>Lot#</u>	<u>1st</u>	<u>2nd</u>	<u>3rd</u>	<u>4th</u>
	\$5	\$4	\$3	\$2

- 1 Market lamb, light weight, 90-110 lbs.
- 2 Market lamb, medium weight, 111-120 lbs.
- 3 Market lamb, heavy weight, 121-140 lbs.

Class I - Sheep Showmanship

<u>Lot#</u>	<u>1st</u>	<u>2nd</u>	<u>3rd</u>	<u>4th</u>
	\$3	\$2.50	\$2	\$1.50

- 1 Junior, Grades 3 - 5
- 2 Intermediate, Grades 6 - 8
- 3 Senior, Grades 9 - 12 and 1 yr. beyond

SHEEP SHOWMANSHIP CRITERIA

1) Show person must wear white blouse or shirt, pants; 2) White shoes are optional; 3) Clipped appropriately; 4) Ears washed on animal; 5) Stains removed from entire animal body; 6) Brushed loose wool removed.

DEPARTMENT 5

GOATS

EXHIBITORS: PLEASE READ THE ANIMAL HEALTH REGULATIONS PRINTED AT THE BEGINNING OF THIS BOOK.

Goats may be entered in one of the following individual classes. The age of the animal for determining the appropriate class shall be computed from the opening day of the fair. Male goats and goats with full natural horns may not be entered unless full natural horns are a standard for a specific breed. Does which have freshened shall be shown in the appropriate class under Sub. 5 to 8.

(A) Junior doe kid (under four months of age).

(B) Senior doe kid (at least four months but under seven months of age).

(C) Junior yearling doe (at least seven months but under 12 months of age).

(D) Senior yearling doe (at least 12 months but under 24 months of age and the doe is not in milk).

(E) Yearling milkers (under two years of age and in milk).

(F) Junior milkers (at least two years but under three years of age).

(G) Mature milkers (at least three yrs. but under five yrs of age).

(H) Aged milkers (five years of age and older).

Goats w/full natural horns may not be entered unless full natural horns are a standard for a specific breed.

Dairy Goats

Class A - Saanen

Class B - Toggenburg

Class C - Nubian

Class D - French Alpine

Class E - LaMancha

Class F - Oberhasli

Class G - Any other breed

Class H - Miniatures

<u>Lot#</u>	<u>1st</u>	<u>2nd</u>	<u>3rd</u>	<u>4th</u>
	\$5	\$4	\$3	\$2

1 Junior doe kid

2 Senior doe kid

3 Junior yearling doe

4 Senior yearling doe

5 Milking yearling, under 2 yrs.

6 Junior milker, over 2 & under 3 yrs. old

7 Mature milker, over 3 & under 5 yrs. old

8 Aged milker, 5 yrs. & older

Class I - Dairy Goat Showmanship

<u>Lot#</u>	<u>1st</u>	<u>2nd</u>	<u>3rd</u>	<u>4th</u>
	\$3	\$2.50	\$2	\$1.50

1 Junior, Grades 3 - 5

2 Intermediate, Grades 6 - 8

3 Senior, Grades 9 - 12 and 1 yr. beyond

Meat Goats

Class M - Boer

Class N - Other

Class O - Pygmy Goats

Class P - Angora Goats

<u>Lot#</u>	<u>1st</u>	<u>2nd</u>	<u>3rd</u>	<u>4th</u>
	\$5	\$4	\$3	\$2

1 Junior Doe Kid

2 Senior Doe Kid

3 Yearling Doe

4 2-Year-Old Doe

5 3-Year-Old Doe

6 Mature Doe

7 Junior Buck Kid

8 Senior Buck Kid

9 Junior Wether

10 Senior Wether

11 Yearling Wether

12 Mature Wether

Class Q - Meat Goat Showmanship

<u>Lot#</u>	<u>1st</u>	<u>2nd</u>	<u>3rd</u>	<u>4th</u>
	\$3	\$2.50	\$2	\$1.50

1 Junior, Grades 3 - 5

2 Intermediate, Grades 6 - 8

3 Senior, Grades 9 - 12 and 1 yr. beyond

DEPARTMENT 6

HORSES AND PONIES

EXHIBITORS: PLEASE READ THE ANIMAL HEALTH REGULATIONS PRINTED AT THE BEGINNING OF THIS BOOK.

If you are exhibiting more than one horse during the fair, please indicate this on your entry sheet.

A maximum of two animals may be entered by a single exhibitor in all classes. **Two exhibitors from the same family in junior class division only may enter the same animal in only the Showmanship and Horsemanship classes.** One of the two exhibitors from the same family may also enter the animal in either the Pleasure or Halter classes.

Each animal may be entered in either the Showmanship or Horsemanship class under the Danish System and in either the Pleasure or Halter classes under regular judging.

In Western classes, exhibitors must wear western boots, state-approved riding helmet, dress or long sleeved, button-down western shirt, western pants or jeans, belt, and tie. English attire required in English classes. Proper clothing will be enforced.

A horse may be shown in 4-H Class but not in Open Class.

SEI approved helmets, with harness fastened, must be worn at all times when mounted or driving.

DANISH JUDGING

Class A - Showmanship (judged on the ability to show the animal)

Class B - Western Horsemanship (judged on the exhibitor's ability to ride)

Class C - English Equitation (judged on the exhibitor's ability to ride)

REGULAR JUDGING

Class D - Halter (confirmation of animal is judged)

Class E - Western Pleasure (animal's performance is judged)

Class F - English Pleasure (animal's performance is judged)

Class G - Trail Class

Class H - Barrels

Lot#	1st	2nd	3rd	4th
	\$8	\$7	\$6	\$5

1 Junior: Grades 3-5, mini

2 Junior: Grades 3-5, pony

3 Junior: Grades 3-5, horse

4 Junior: Grades 3-5, donkey or mule

5 Intermediate: Grades 6-8, mini

6 Intermediate: Grades 6-8, pony

7 Intermediate: Grades 6-8, horse

8 Intermediate: Grades 6-8, donkey or mule

9 Senior: Grades 9-12, mini

10 Senior: Grades 9-12, pony

11 Senior: Grades 9-12, horse

12 Senior: Grades 9-12, donkey or mule

Class I - Draft horse Showmanship

Class J - Draft horse Halter class

1 Junior: Grades 3-5

2 Intermediate: Grades 6-8

3 Senior: Grades 9-12

Lot#	1st	2nd	3rd	4th
	\$1.75	\$1.50	\$1.25	\$1

Posters must be 14x22 inches in size and of a sturdy material.

Class K - Horse Posters, Grade 3 - 5

1 Poster on safety around horses

2 Exhibit showing different breeds of horses, identify major characteristics.

Class L - Horse Posters, Grade 6 - 8

1 Poster on how to travel safe with a horse

2 Poster on how to manage horse waste

3 Poster on how to determine a horse's age

4 Poster on how to care for a horse

Class M - Horse Posters, Grade 9 - 12 and 1 yr. beyond

1 Poster on how to promote horses

2 Poster on how to plan a horse health program

3 Poster on how to train a young horse

Class N - Horseless Horse Project

1 Showmanship (ribbon only)

2 Horsemanship (ribbon only)

Class O - Horse/Horseless

1 Model of a stable or shelter

2 Poster of saddle part

3 Written story on "If I had a Horse"

4 A scrapbook of this project

5 Exhibit related to horse training or care

6 Exhibit showing different breed of horses, identify major characteristics.

7 Exhibit related to horse sanitation

8 Exhibit related to horse equipment

9 Exhibit related to horse safety

10 Exhibit of your experience with a horse

11 Accessory made by exhibitor for use with a horse

12 Any other exhibit related to project

Clothes-Horse entries can be found in the clothing department. Please enter them there.

DEPARTMENT 7

POULTRY

EXHIBITORS: PLEASE READ THE ANIMAL HEALTH REGULATIONS PRINTED AT THE BEGINNING OF THIS BOOK.

All poultry (except waterfowl) over 4 months of age shall be accompanied by documentation of a negative test for pullorum-typhoid conducted within 90 days prior to arrival at the exhibition or originate from a flock designated as "U.S. Pullorum-Typhoid Clean".

Exhibitors must be present at the time of judging to exhibit and identify their entries.

CHICKEN CLASSES

<u>Lot#</u>	<u>1st</u>	<u>2nd</u>	<u>3rd</u>	<u>4th</u>
	\$2	\$1.75	\$1.50	\$1.25

- 1 Young Male
- 2 Young Female
- 3 Old Male
- 4 Old Female

Class A - Barred Plymouth Rock

Class B - White Plymouth Rock

Class C - Any other Plymouth Rock

Class D - Rhode Island Red

Class E - Wyandotte

Class F - Americana

Class G - New Hampshire

Class H - Any other American Varieties

MEDITERRANEAN

Class I - White Leghorns

Class J - Brown Leghorns

Class K - Ancona

Class L - Any other Mediterranean varieties

CROSSBREDS

Class M - Crossbred egg type; white ear lobe

Class N - Crossbred meat types; red ear lobe

ASIATIC

Class O - Brahas

Class P - Cochins

Class Q - Any other Asiatic varieties

ENGLISH

Class R - Orrington

Class S- Australorps

Class T - All other English varieties

CONTINENTAL

Class U - Polish

Class V - Hamburg

Class W - Lakenvelder

Class X - Any other Continental varieties

ALL OTHER STANDARD BREEDS

Class Y - All other standard varieties

BANTAMS

<u>Lot#</u>	<u>1st</u>	<u>2nd</u>	<u>3rd</u>	<u>4th</u>
	\$2	\$1.75	\$1.50	\$1.25

1 Young Male

2 Young Female

3 Old Male

4 Old Female

FEATHER LEGGED BANTAMS

Class ZB - Cochin Bantams

Class ZC - Silkie Bantams

Class ZD - Belgium d'ucelle Bantams

Class ZE - Any other feather legged Bantams

SINGLE COMB CLEAN LEGGED BANTAMS

Class ZF - Japanese Bantams

Class ZG - Leghorn Bantams

Class ZH - Orpington Bantams

Class ZI - Plymouth Rock Bantams

Class ZJ - Any other single comb clean legged Bantams

ROSE COMB CLEAN LEGGED BANTAMS

Class ZK - Belgium d'anver Bantams

Class ZL - Rosecomb Bantams

Class ZM - Sebright Bantams

Class ZN - Wyandotte Bantams

Class ZO - Any other rose comb clean legged bantams

ALL OTHER COMB CLEAN LEGGED BANTAMS

Class ZP - All other comb clean legged bantams

GAME BANTAMS

Class ZQ - Old English Game Bantams

Class ZR - Modern Game Bantams

CROSSBRED BANTAMS

Class ZS - Crossbred Feather Legged Bantams

Class ZT - Crossbred Clean Legged Bantams

DUCK CLASSES

<u>Lot#</u>	<u>1st</u>	<u>2nd</u>	<u>3rd</u>	<u>4th</u>
	\$2	\$1.75	\$1.50	\$1.25

1 Young Male

2 Young Female

3 Old Male

4 Old Female

Class ZU - Bantam Ducks (Calls, East Indie, Mallards)

Class ZV - Light Ducks (Runners, Khaki Campbells, Runners)

Class ZW - Medium Ducks (Cayuga, Crested, Swedish, Buff)

Class ZX - Heavy Ducks (Pekins, Aylesbury, Rouen, Muscovy)

GEESE CLASSES

- Class ZZA - Light Geese (Chinese, Tufted Roman, Canad, Egyptian)
 Class ZZB - Medium Geese (Sebastopol, Pilgrim, American Buff, Saddleback Pomeranian)
 Class ZZC - Heavy Geese (Toulouse, Embden, African)
 Class ZZD - Crossbred Geese

TURKEYS

Class ZZE - All breeds of turkeys

EXOTIC DOMESTIC FOWL

- Class ZZF - Guinea Fowl
 Class ZZG - Any other Domestic Fowl

EGG CLASSES

All Eggs must be from hens with a negative test for pullorum-typhoid or originate from a flock designated as "U.S. Pullorum-Typhoid Clean".

Lot#	1st	2nd	3rd	4th
	\$1.75	\$1.50	\$1.25	\$1

- Class ZZI - White Egg, 6 eggs
 Class ZZJ - Brown Egg, 6 eggs
 Class ZZK - Any other color egg, 6 eggs

- 1 Small
- 2 Medium
- 3 Large
- 4 Extra Large

Class ZZL - Market Class (no weight classification, live birds)

Lot#	1st	2nd	3rd	4th
	\$2	\$1.75	\$1.50	\$1.25

- 1 Yearling hen (to be judged on egg production)
- 2 Capons
- 3 Roaster Chickens
- 4 Broiler Chickens
- 5 Young Duck
- 6 Young Geese
- 7 Young Turkey

Class ZZM - Poultry Showmanship

Lot#	1st	2nd	3rd	4th
	\$3	\$2.50	\$2	\$1.50

- 1 Junior, Grades 3-5
- 2 Intermediate, Grades 6-8
- 3 Senior, Grades 9-12 and 1 yr. beyond

DEPARTMENT 8

RABBITS

EXHIBITORS: PLEASE READ THE ANIMAL HEALTH REGULATIONS PRINTED AT THE BEGINNING OF THIS BOOK.

Exhibitors must be present at the time of judging to exhibit and identify their entries. Each rabbit can only be shown by one individual. Rabbits will be sent home immediately if they have ear mites.

Lot#	1st	2nd	3rd	4th
	\$2	\$1.75	\$1.50	\$1.25

- Class A - Angora (English & French)
 Class B - Checkered Giant (all colors)
 Class C - Chinchilla (Standard, American & Giant)
 Class D - Dutch (all colors)
 Class E - Dwarf Hotot
 Class F - Flemish Giant (all colors)
 Class G - Harlequin
 Class H - Hotot
 Class I - Lionhead
 Class J - Lop (English)
 Class K - Lop (French)
 Class L - Lop (Holland)
 Class M - Lop (Mini)
 Class N - Netherland Dwarf
 Class O - New Zealand (all colors)
 Class P - Polish
 Class Q - Rex (Standard)
 Class R - Rex (Mini)
 Class S - Satin (Standard)
 Class T - Satin (Mini)
 Class U - Tan
 Class V - Any other commercial breed
 Class W - Any other fancy breed
 Class X - Any cross bred

- 1 Buck, over six months
- 2 Doe, over six months
- 3 Buck, under six months
- 4 Doe, under six months

Class ZA - Rabbit Showmanship

Lot#	1st	2nd	3rd	4th
	\$3	\$2.50	\$2	\$1.50

- 1 Junior, Grades 3 - 5
- 2 Intermediate, Grades 6 - 8
- 3 Senior, Grades 9 - 12 and 1 yr. beyond

DEPARTMENT 9

DOGS

EXHIBITORS: PLEASE READ THE ANIMAL HEALTH REGULATIONS PRINTED AT THE BEGINNING OF THIS BOOK.

All dogs must be a result of regular Dog Project work in the current year. The same dog can be shown by 2 people of the same family but not in the same age class. Current rabies vaccination health papers must be shown to fair superintendent prior to showing. Distemper and parvo vaccinations are suggested, but not required. Check with your veterinarian to see how long shots are effective. Dogs are required to be in the exhibit area only at the time of judging.

<u>Lot#</u>	<u>1st</u>	<u>2nd</u>	<u>3rd</u>	<u>4th</u>
	\$4.50	\$3.50	\$2.50	\$1.50

Class A - Grade 3 - 5

Class B - Grade 6 - 8

Class C - Grade 9 - 12 and 1 yr. beyond

- 1 Pre-novice Dog Obedience, on leash - suggested exercises: heel on leash & figure 8; stand for examination; recall; long sit (1 min.); long down (3 minutes)
- 2 Novice Dog Obedience - suggested exercises: heel on lead & figure 8; stand for examination; heel off lead; recall & finish; long sit (1 min.); long down (3 min.)
- 3 Graduate Novice Dog Obedience (inter- mediate) - suggested exercises: heel on lead (no figure 8); stand for examination; heel free including figure 8; drop on recall as in open work; long sit (handler out of sight) 3 min.; long down (handler out of sight) 5 min.
- 4 Pre-open Dog Obedience - suggested exercises; heel free; figure 8 - free; drop on recall; retrieve dumbbell on flat; broad jump; long sit & down (handler out of sight)
- 5 Open Dog Obedience - suggested exercises: heel free; figure 8 free; drop on recall; retrieve dumbbell on flat; retrieve dumbbell over high jump; broad jump; long sit & down (handler out of sight)
- 6 Pre-utility, suggested exercises: retrieve over high jump; glove retrieve; signal exercises; send & sit (minimum of 25 feet); stand for examination
- 7 Utility, suggested exercises; scent discrimination; glove retrieve; signal exercise; directive jumping; stand for examination

Class D - Dog Showmanship

<u>Lot#</u>	<u>1st</u>	<u>2nd</u>	<u>3rd</u>	<u>4th</u>
	\$3	\$2.50	\$2	\$1.50

- 1 Junior, Grades 3 - 5
- 2 Intermediate, Grades 6 - 8

3 Senior, Grades 9 - 12 and 1 yr. beyond

DEPARTMENT 10

ANIMAL & VETERINARY SCIENCE

<u>Lot#</u>	<u>1st</u>	<u>2nd</u>	<u>3rd</u>	<u>4th</u>
	\$1.75	\$1.50	\$1.25	\$1

Class A - Grade 3 - 5

Class B - Grade 6 - 8

Class C - Grade 9 - 12 and 1 yr. beyond

The Normal Animal

- 1 Poster on how to recognize healthy animal skin
- 2 Poster on how to take the temperature or pulse of an animal
- 3 Poster on maintaining animal health
- 4 Cells of an animal body
- 5 Organs or systems of an animal

Class D - Grade 3 - 5

Class E - Grade 6 - 8

Class F - Grade 9 - 12 and 1 yr. beyond

Animal Disease

- 1 Poster on basic disease prevention techniques
- 2 Poster or display on bacteria & disease
- 3 Poster or display on viruses & viral diseases
- 4 Poster or display on external or internal parasites

Class G - Grade 3 - 5

Class H - Grade 6 - 8

Class I - Grade 9 - 12 and 1 yr. beyond

Animal Health

- 1 Poster on environmental influences on animal health

Bird - Posters

Class J - Grade 3 - 5

- 1 Poster on how to build a bird feeder
- 2 Poster on how to band and photograph birds

Class K - Grade 6 - 8

- 1 Poster on how to build a bird feeder
- 2 Poster on how to band and photograph birds

Class L - Grade 9 - 12 and 1 yr. beyond

- 1 Poster on the care of indoor birds
- 2 Identify 8 different kinds of exotic domesticated birds

Cavies (Guinea Pigs)

Class M - Grade 3 - 5

Class N - Grade 6 - 8

Class O - Grade 9 - 12 and 1 yr. beyond

<u>Lot#</u>	<u>1st</u>	<u>2nd</u>	<u>3rd</u>	<u>4th</u>
	\$2	\$1.75	\$1.50	\$1.25

- 1 Young Boar - up to 4 mos. of age & less than 22 oz.
- 2 Intermediate Boar - 4 to 6 mos. old & 22-30 oz.
- 3 Old Boar - over 6 mos. & over 30 oz.
- 4 Young Sow - up to 4 mos. of age & less than 22 oz.
- 5 Intermediate Sow - 4 to 6 mos. old & 22-30 oz.
- 6 Old Sow - over 6 mos. & over 30 oz.
- 7 Poster on maintaining a cavies' health
- 8 Poster on parts of a cavies
- 9 Poster on how to care for a cavies

Any Other House Pet

Class P - Grade 3-5

Class Q - Grade 6-8

Class R - Grade 9-12 and 1 yr. beyond

<u>Lot#</u>	<u>1st</u>	<u>2nd</u>	<u>3rd</u>	<u>4th</u>
	\$2	\$1.75	\$1.50	\$1.25

- 1 Any entry

DEPARTMENT 11

EXOTIC DOMESTIC ANIMALS

<u>Lot#</u>	<u>1st</u>	<u>2nd</u>	<u>3rd</u>	<u>4th</u>
	\$5	\$4	\$3	\$2

Class A - Emu

Class B - Ostrich

Class C - Llama

Class D - Hedgehog

Class E - Pot-belly Pig

- 1 Any entry

DEPARTMENT 13

CATS

EXHIBITORS: PLEASE READ THE ANIMAL HEALTH REGULATIONS PRINTED AT THE BEGINNING OF THIS BOOK.

Current rabies and distemper vaccination health papers must be shown to fair superintendent prior to showing. Feline leukemia vaccinations are suggested, but not required. Check with your veterinarian to see how long shots are effective. Cats showing signs of fleas, ear mites or other illness may not be shown.

Long hair cats have a coat of hair more than one inch in length and short hair cats have a coat of hair one inch or less in length.

<u>Lot#</u>	<u>1st</u>	<u>2nd</u>	<u>3rd</u>	<u>4th</u>
	\$2	\$1.75	\$1.50	\$1.25

Class A - Cats, long hair

Class B - Cats, short hair

- 1 Kitten - male, under 6 months
- 2 Kitten - female, under 6 months
- 3 Adult - female
- 4 Spayed Cat
5. Neutered Cat

DEPARTMENT 14

PLANT & SOIL SCIENCE

<u>Lot#</u>	<u>1st</u>	<u>2nd</u>	<u>3rd</u>	<u>4th</u>
	\$3	\$2.75	\$2.50	\$2.25

(Same Premiums In all Classes)

NOTE: All exhibits in this department must be this years' growth, except clover, timothy seed, alfalfa seed, beans, buckwheat, & soybeans & as otherwise specified. Barley, oats, wheat & rye may be last years' crop, but not more than one year old. Exhibitors should use a one-quart clear, clean jar to exhibit the seeds. All entries must be properly named.

Class A - Field Crops

- 1 Barley, any variety
- 2 Oats, any white variety
- 3 Oats, any yellow variety
- 4 Wheat, spring
- 5 Wheat, winter
- 6 Rye, any variety
- 7 Buckwheat, any variety
- 8 Timothy seed
- 9 Red clover
- 10 Alsike clover
- 11 Sweet clover
- 12 Alfalfa
- 13 Beans, navy
- 14 Brown beans
- 15 Soybeans, any variety
- 16 Dried shelled corn
- 17 Plant press constructed by member
- 18 A weed map of your farm
- 19 Exhibit of five noxious weeds

Class B - Corn

- 1 Corn, any yellow dent, 4 ears
- 2 Corn, flint variety, 4 ears
- 3 White baby rice popcorn, 1 yr. old, 4 ears
- 4 Any other popcorn, 1 yr. old, 4 ears
- 5 Corn, early hybrid, 4 stalks, roots off
- 6 Corn, late hybrid, 4 stalks, roots off
- 7 Six stalks cane

**Class C - Sheaf Grains,
Grasses & Forages**

NOTE: Identify variety; all sheaves must be this year's crop; sheaves & bundles must measure five inches around the center band or they will not be judged; sheaf grains should show nice clean straw, well filled, well-formed heads; the heads should be placed uniformly, have outside leaves striped off, and tied neatly; all sheaves put up for hay should not be stripped, the leaves should be as free from rust as possible; hay should be cured in as natural a green condition as possible; the stems of good quality hay are fine and in making up the bundle, see that the heads are cut uniformly & the bottoms of the bundles are cut off evenly & attractively.

- 1 Sheaf wheat, spring or winter
- 2 Sheaf oats, any variety
- 3 Sheaf barley, any variety
- 4 Sheaf buckwheat
- 5 Sheaf rye
- 6 Millet, any variety
- 7 Alfalfa
- 8 Red clover
- 9 Alsike clover
- 10 Sweet clover
- 11 Timothy
- 12 Vetch
- 13 Sudan grass
- 14 Canary grass
- 15 Brome grass
- 16 Soybeans, any variety
- 17 Any other grass or forage
- 18 Slice of alfalfa hay bale (5-6" slice tied by string)
- 19 Slice of clover hay bale (5-6" slice tied by string)
- 20 Slice of mixed hay bale (5-6" slice tied by string)

Class D - Vegetable Garden, single entries

Each exhibitor must have grown their own entry as part of the vegetable garden project. The exhibits should be prepared as shown in "Exhibiting & Showing Vegetables" A3306 (UW-Extension).

Display plates will be provided by the Fair Association.

- 1 Beans (wax snap in pod) 6 pods
- 2 Beans (green snap in pod) 6 pods
- 3 Beans, Lima (in pod) 6 pods
- 4 Beans, any variety (in pod) 6 pod
- 5 Beets (table) three in lot
- 6 Beets (pickling) six in lot
- 7 Broccoli, one head
- 8 Brussels Sprouts, three in lot
- 9 Cabbage (late) one in lot

- 10 Cabbage (early) one in lot
- 11 Cabbage (red) one in lot
- 12 Cabbage (Chinese) one in lot
- 13 Carrots (short, 3" or shorter) three in lot
- 14 Carrots (medium, 4 - 6") three in lot
- 15 Carrots (long, 6" or longer) three in lot
- 16 Cauliflower, one in lot
- 17 Celery, one bunch
- 18 Cucumbers (green slicing) three
- 19 Cucumbers (pickling) three in lot
- 20 Cucumbers (dill pickles size, 4 inches) three
- 21 Egg Plant, one in lot
- 22 Kale, one head
- 23 Kohlrabi, three in lot
- 24 Lettuce Leaf Head, one head
- 25 Muskmelon, one in lot
- 26 Onions (red) three in lot
- 27 Onions (yellow) three in lot
- 28 Onions (white) three in lot
- 29 Onions (green) three in lot
- 30 Parsnips, three in lot
- 31 Peas in pod (edible pod, Chinese or Snow), 6 pods
- 32 Peas in pod (shell) 6 pods
- 33 Peppers (sweet red) two in lot
- 34 Peppers (green) two in lot
- 35 Peppers (hot) two in lot
- 36 Pumpkins, one in lot
- 37 Radishes, five in lot or bunch
- 38 Rhubarb, five stalks
- 39 Rutabagas (table) three in lot
- 40 Rutabaga (stock) three in lot
- 41 Swiss Chard, three plants
- 42 Squash, winter, one in lot
- 43 Squash, summer, other, one in lot
- 44 Squash, summer, zucchini, one in lot
- 45 Sunflowers, one head
- 46 Sweet Corn, Early, fresh, three cobs
- 47 Sweet Corn, Late, fresh, three cobs
- 48 Tomatoes (red ripe) three in lot
- 49 Tomatoes (green) three in lot
- 50 Tomatoes Heirloom type (ripe or green) three in lot
- 51 Tomatoes (cherry/grape type, ripe) six in lot
- 52 Tomatoes (cherry/grape type, still green) six in lot
- 53 Tomatoes (yellow ripe) three in lot
- 54 Tomatoes (yellow, still green) three in lot
- 55 Turnips (table) three in lot
- 56 Turnips (stock) three in lot
- 57 Watermelon (round) one in lot
- 58 Watermelon (long) one in lot
- 59 Any other vegetable, three

Class E - Garden Boxes

The entries shall be grown as part of the Garden Project. Entries in this department shall fit, without piling, in a container two feet square & four inches deep. The container will be provided by the Fair.

- 1 Vegetable Garden box of four different vegetables
- 2 Vegetable Garden box of five different vegetables
- 3 Vegetable Garden box of six different vegetables.

Class F - Fruit

- 1 Apples, plate of five
- 2 Cherries, plate of 15
- 3 Grapes, three bunches
- 4 Pears, plate of five
- 5 Plums, plate of five
- 6 Raspberries, one cup
- 7 Strawberries, one cup
- 8 Any other variety of berries, one cup

Class G - Herbs

All herbs to be in a clear jar with water, sized for exhibit. Add clear materials such as pebbles, marbles, etc. to add weight to make more stable.

- 1 Basil, three specimens
- 2 Chives, three specimens
- 3 Dill, three specimens
- 4 Mint, three specimens
- 5 Oregano, three specimens
- 6 Parsley, three specimens
- 7 Rosemary, three specimens
- 8 Sage, three specimens
- 9 Thyme, three specimens
- 10 Any other herb, three specimens, variety Identified on entry tag
- 11 A display of at least six varieties of herbs (attractively displayed) (must label varieties)
- 12 A display of growing (potted) herbs, at least three varieties (must label varieties)

Class H - Vegetable Garden

- 1 Display on germination
- 2 Display on needs of plants
- 3 Display on pollination
- 4 Container vegetables
- 5 Outdoor vegetable garden plan
- 6 Hydroponically grown vegetable
- 7 Poster on making a compost pile
- 8 Soil sample and test results
- 9 Poster on benefits of mulching
- 10 Display on plant pests
- 11 Display of cold frame
- 12 Marketing plan to sell horticulture products
- 13 Poster on horticulture careers

Class I - Largest (measure not weight)

<u>Lot#</u>	<u>1st</u>
	<u>\$1</u>
1 Pumpkin	
2 Squash	
3 Sunflower Head	
4 Watermelon	
5 Turnip	
6 Muskmelon	
7 Cabbage	
8 Tallest Corn Stalk	
9 Yellow Corn, ear	
10 Mangel Wurtzel	
11 Rutabaga	
12 Potato	
13 Tallest Sunflower	
14 Onion	
15 Tomato	
16 Beet	
17 Cucumber	
18 Radish	

DEPARTMENT 15
FLOWERS, HOUSE PLANTS &
LANDSCAPE

Class A - Cut Flowers, Annual

<u>Lot#</u>	<u>1st</u>	<u>2nd</u>	<u>3rd</u>	<u>4th</u>
	<u>\$2.50</u>	<u>\$2.25</u>	<u>\$2.00</u>	<u>\$1.75</u>
1 Ageratum, three stems				
2 Aster, three blooms				
3 Bachelor Button, three blooms				
4 Bells of Ireland, W/O leaves, three stems				
5 Calendula, three blooms				
6 Celosia, Cockscomb type, two stem				
7 Celosia, Plume type, two stems				
8 Cosmos, three blooms				
9 Dianthus, 3 stems				
10 Gerbera Daisy - 1 stem				
11 Impatiens, three stems				
12 Larkspur, three blooms				
13 Marigold, under 2", three blooms				
14 Marigold, 2" & over, three blooms				
15 Nasturtium, three blooms				
16 Pansy, three blooms				
17 Petunia, single, three stems				
18 Petunia, double, three stems				

- 19 Phlox, annual, three stems
- 20 Salvia, Red, three stems
- 21 Salvia, any other color, three stems
- 22 Snapdragon, three spikes
- 23 Sweet Pea, three stems
- 24 Verbena, three stems
- 25 Violas, three blooms
- 26 Zinnia, under 3", three blooms
- 27 Zinnia, 3" & over, three blooms
- 28 Any other annual, three blooms, Identify on entry tag

Class B - Cut Flowers, Perennial

- 1 Aster, three blooms
- 2 Astilbe - 3 blooms
- 3 Balloon Flower, (Platy codon), three stems
- 4 Bee Balm, (Monarda), three stems
- 5 Carnation, three stems
- 6 Chrysanthemum, three blooms
- 7 Columbine, (Aquilegia), three stems
- 8 Cone Flower, (Echinacea), three stems
- 9 Cora Bells, (Heuchera), three leaves
- 10 Coreopsis, three blooms
- 11 Daisy, (Gloriosa), 3 stems
- 12 Daisy, Shasta, 3 Stems
- 13 Delphinium, one spike
- 14 Gaillardia - 3 blooms
- 15 Golden Glow, 3 stems
- 16 Hosta, small, leaf width under 2", five leaves
- 17 Hosta, large, leaf width under 4", two leaves
- 18 Host, extra-large, leaf width over 5", two leaves
- 19 Liatris, 3 spikes
- 20 Lily, (Daylily), one stem
- 21 Phlox, perennial, three stems
- 22 Rose, under 2", one stem w/foilage
- 23 Rose, 2" & up, one stem w/foilage
- 24 Rudbeckia (Black-eyed Susan), three blooms
- 25 Scabiosa, three blooms
- 26 Yarrow, (Achillea), White, three stems
- 27 Yarrow, (Achillea), Any other color, three stems
- 28 Any other perennial, three blooms, Identify on entry tag

Class C – Bulbs, Tubers, Rhizomes

- 1 Dahlia, small under 4", three bloom
- 2 Dahlia, medium, 4" to 8", one bloom
- 3 Dahlia, large, over 8", one bloom
- 4 Gladiola, one color, no foliage, one stem
- 5 Gladiola, Bi color, no foliage, one stem
- 6 Gladiola, ruffled, one color, no foliage, one stem
- 7 Gladiola, ruffled, Bi color, no foliage, one stem
- 8 Gladiola, miniature, one color, no foliage, one stem
- 9 Gladiola, miniature, Bi color, no foliage, one stem
- 10 Lily, (Asiatic), one stem

- 11 Lily, (Calla), one bloom
- 12 Lily, (Oriental), one stem
- 13 Lily, (Regal, Aurelian, or Trumpet), one stem
- 14 Lilly, (Tiger), one stem
- 15 Lily, any other, not listed, one stem, Identify on entry tag
- 16 Any other bulb, three blooms, Identify on entry tag

Class D - Potted Outdoor Planters or Hanging Baskets

<u>Lot#</u>	<u>1st</u>	<u>2nd</u>	<u>3rd</u>	<u>4th</u>
	\$3	\$2.75	\$2.50	\$2.25

- 1 Begonia, Tuberous
- 2 Begonia, Fibrous (wax)
- 3 Begonia, any other outdoor
- 4 Caladium
- 5 Coleus
- 6 Fuchsia
- 7 Geranium
- 8 Geranium, scented
- 9 Hibiscus
- 10 Impatiens, single
- 11 Impatiens, double
- 12 New Guinea Impatiens
- 13 Petunia
- 14 Potted rose
- 15 Any other annual not listed
- 16 Any other bulb, or tuber not listed
- 17 Herb Planter, three or more variety
- 18 Mixed Flower Planter, three or more varieties
- 19 Mixed Flower Hanging Basket, three or more varieties
- 20 Monochromatic planter, three or more plants
- 21 Blooming Hanging Basket, any other not listed
- 22 Blooming Planter, any other not listed

Class E - House Plants

- 1 African Violet
- 2 Begonia
- 3 Cactus
- 4 Christmas Cactus
- 5 Dieffenbachia
- 6 Dish Desert Garden, three or more
- 7 Fairy Garden
- 8 Fern
- 9 Geranium
- 10 Ivy
- 11 Jade plant
- 12 Orchid
- 13 Philodendron
- 14 Sansevieria
- 15 Succulent
- 16 Spider plant
- 17 Terrarium or bottle garden
- 18 Zebrina (Wandering Jew)

- 19 One bulb plant, Identify on entry tag
- 20 One propagated plant less than 1 yr. old Identify on entry tag
- 21 One propagated plant more than 1 yr. old, Identify on entry tag
- 22 Any other flowering hanging basket not listed, Identify on entry tag
- 23 Any other foliage hanging basket not listed, Identify on entry tag
- 24 Any other flowering plant not listed, Identify on entry tag
- 25 Any other foliage plant not listed, Identify on entry tag
- 26 Any other house plant not listed, Identify on entry tag
- 27 Poster-Showing three types of herbs and a dried and preserved sample of each
- 28 Poster-The ten cultural recommendations for growing herbs
- 29 Poster-The soil mixture you used in your project

Class F - Bouquets

- 1 All annuals
- 2 All perennials
- 3 Mixed Annuals and perennials
- 4 Combination, Foliage, and flowering
- 5 Wildflowers
- 6 Arrangement of natural green plant material

Class G - Artistic Arrangements

- 1 Monochromatic, any color
- 2 Party In a teacup
- 3 Three cheers for the red, white, and blue
- 4 Holiday Theme
- 5 Fan the flames (use bright flowers, red, orange & yellow)
- 6 Gladiola arrangement, five or more
- 7 Table arrangement, 8" or larger
- 8 Table arrangement, under 8"
- 9 Fall arrangement
- 10 Garden Medley, arrangement featuring vegetables, herbs, and flowers

Class H - Plant Crafts

- 1 Dried flower (1)
- 2 Dried arrangement
- 3 Corsage, dry or silk materials
- 4 Evergreen wreath
- 5 Evergreen item other than wreath
- 6 Cone wreath
- 7 Corsage, fresh material
- 8 Wreath of plant material other than that listed above
- 9 Any other plant craft

Class I - Home Landscaping

Lot# 1st 2nd 3rd 4th

\$2.50 \$2.25 \$2.00 \$1.75

- 1 Landscape plans before/after improvements made
- 2 Plan of flowering border, picture of before/after
- 3 Shrubs, mount & identify at least 10 shrub specimens, underside, and top leaf

Class J - Lawns

- 1 A collection of five different lawn or grass seeds
- 2 A poster showing how to fertilize a lawn
- 3 A poster outlining how to care for an old lawn
- 4 A pressed collection of 10 different weeds commonly found in a lawn
- 5 A poster outlining the procedure for taking a lawn/soil test
- 6 A photo story of a before & after lawn project (include captions)

Class K - Trees & Shrubs

- 1 A poster showing correct procedures for planting a tree or shrub
- 2 A collection of five evergreen landscape shrubs & description of where you would use them
- 3 A poster showing how to prune a shrub or evergreen
- 4 A poster showing how to fertilize a tree or shrub
- 5 Poster showing parts of a tree

**Class L - House Plant Gardener -
Grades 6 - 8**

- 1 Display on the needs of plants
- 2 Plant started from a cutting
- 3 Dish Garden
- 4 Poster on making a compost pile
- 5 Display on plant pests
- 6 Teaching plan for herb gardening
- 7 Poster on benefits of mulching your garden

Class M - Budding Flower Gardeners - Grades 9 - 12

- 1 Display on the needs of plants
- 2 Display on pollination
- 3 Soil sample and test results
- 4 Poster on the benefits of mulching your flower bed
- 5 Outdoor flower garden plan
- 6 Display on plant pests
- 7 Site analysis and landscape plan
- 8 Display on forcing bulbs

DEPARTMENT 16

NATURAL SCIENCES

<u>Lot#</u>	<u>1st</u>	<u>2nd</u>	<u>3rd</u>	<u>4th</u>
	\$3	\$2.75	\$2.50	\$2.25

(Same Premiums In all classes)

Mounted exhibits are to be 14x22 inches unless otherwise stated.

Class A - Nature space and Wildlife Management

- 1 Scrapbook or poster identifying 10 game birds found in Wisconsin. Tell where they are found and principal food
- 2 Wildlife journal
- 3 Scrapbook or poster display identifying 10 game animals found in Wisconsin. Tell where they are found and principal food
- 4 Exhibit of wildlife area you have studied. Note present habitat features and what species you have observed in your area. Indicate plans on how to improve your area.
- 5 Exhibit on 10 furbearing animals found in Wisconsin. Tell where found and principal food.
- 6 Display of equipment used in trapping. Identify each and tell how used
- 7 Draw a map of your favorite lake. Show structure, habitat, types of fish and water creatures present and type and depth of water
- 8 A poster showing the inter-relationships of people, plants, wildlife, water, air, land, and sunshine in your chosen nature space
- 9 Exhibit on 5 predators found in Burnett County
- 10 Chart or drawing of tracks of 6 game birds and animals
- 11 Collection of plaster casts you have made of 3 different game birds and animals
- 12 Any other display not listed above

Class B - Getting to Know the Birds, 1 & 2

- 1 Exhibit of 10 birds, drawings or cutouts identified (grades 3-8)
- 2 Exhibit of 20 birds, drawings or cutouts identified (grades 9 and over)
- 3 Bird house of your own construction for a specific kind of bird
- 4 Bird feeder of our own construction
- 5 Poster on 5 protected species, include habitat and feeding notes
- 6 Poster or journal describing a bird count you did, include date, time and number and species of birds sighted
- 7 Drawings or photos of 10 identified bird nests
- 8 A photography exhibit featuring any aspects of birds
- 9 A report on a bird you observed or researched
- 10 A map of your yard or wild area identifying bird nests and habitat features. List types of birds observed in this area

- 11 Poster on 5 birds of prey, include habitat and feeding notes
- 12 Any other bird exhibit not listed above

Class C - Entomology, Grade 3-5

- 1 Collection of 20 local common adult insects mounted and identified
- 2 Model of an insect's eye with explanation of how an insect sees
- 3 Exhibit comparing various mouth types of insects
- 4 Display of one adult insect with body parts labeled
- 5 Exhibit illustrating signs of insect activity
- 6 Insect trap made by exhibitor
- 7 Exhibit on types of insect control in the home
- 8 Exhibit on animals and plants that eat insects
- 9 Exhibit illustrating how insects move
- 10 Any other project related exhibit

Class D - Entomology, Grade 6 - 8

- 1 Collection of 30 local, common adult insects, mounted and identified
- 2 Exhibit on proper insect pinning techniques
- 3 Display of one adult insect, mounted, describing habitat and food source
- 4 Poster on how insects use color for defense
- 5 Insect trap made by exhibitor
- 6 Report on an insect experiment
- 7 Display 4 types of insect legs and label their parts
- 8 Any other project related exhibit

Class E - Entomology, Grade 9 - 12 and 1 yr. beyond

- 1 Report on an insect experiment
- 2 Butterfly Garden plans
- 3 Mosquito rearing/observation chamber
- 4 Display of 4 types of insect mouths and their parts labeled
- 5 Spider web display
- 6 Display of 4 types of insect wings and their parts labeled
- 7 Collection of 40 local, adult insects, mounted and identified
- 8 Collection of 50 local insects, mounted and identified
- 9 Poster on understanding insect pesticide labels
- 10 Insect journal
- 11 Any other project related exhibit

Class F - A Closer Look at Trees (1st yr. member)

Class G - A Closer Look at Trees (2nd yr. member)

- 1 Collection of 20 leaves of different trees, mounted and labeled
- 2 Collection of 10 tree flowers, mounted and labeled
- 3 Collection of 15 kinds of tree seeds in containers
- 4 Collection of 5 or more evergreen cones, mounted and labeled

- 5 Display of 10 wood samples from native trees. Samples should be 1"-2" in diameter and cut to show cross section
- 6 A Biltmore and height measure stick you have made
- 7 Map of a wood cut with tree species identified
- 8 Cross section of a tree trunk with historical events marked on its annual rings
- 9 Display of 5 different kinds of firewood and the advantages of using one over the other
- 10 Any other display related to trees not listed above

Class H - Maple Syrup

- 1 One pint of light amber
- 2 One pint of medium amber
- 3 One pint of dark amber
- 4 Exhibit of maple syrup candy
- 5 Exhibit showing tree tapping
- 6 Baked item using maple syrup, attach recipe
- 7 Any other exhibit relating to your project

Class I - Wildflower Study

- 1 Wildflower scrapbook, showing 20 varieties date of discovery and natural habitat (grades 3-8)
- 2 Wildflowers scrapbook, showing 30 or more varieties, date of discovery and natural habitat (grades 9-12)
- 3 Wildflower photography, enlargement of 1 special find
- 4 Wildflower photo collection of 20 varieties, labeled and date of find
- 5 A plant-pressing kit you have made
- 6 A poster illustrating plants that rely on insects for existence
- 7 A photo story of plant associated occupations
- 8 A display on protecting endangered and threatened plants
- 9 An exhibit on edible or mechanical plant use
- 10 Exhibit showing design of a wildflower garden. Identify varieties planted
- 11 Any other wildflower related exhibit not listed above

Class J - Weather & Climate Study

- 1 A poster illustrating the water cycle
- 2 Exhibit of an actual weather study done for one month in Burnett County
- 3 A weather station you have built. Identify various instruments and what they record
- 4 A weathervane you have made accompanied by wind direction readings you have recorded
- 5 Exhibit of a violent storm phenomena and how they evolve, i.e., tornados, downbursts, hurricanes, etc.
- 6 Any other exhibit not listed above

Class L - Sportsmanship

- 1 Poster showing types of bows and their parts
- 2 Poster showing types of arrows and their parts

- 3 Poster on archery safety
- 4 Poster showing types of archery equipment and their function
- 5 Archery Journal (write a detailed journal of your learning and archery practice and experience.
- 6 Portfolio of paper targets showing accuracy and improvement in shooting
- 7 Develop an archery game. (Write up of directions, rules, expected outcomes and knowledge growth participants can experience and gain)
- 8 Display showing the history of archery and its importance to the development of civilization
- 9 Poster on how to fletch an arrow
- 10 Poster of an archery hunt you have participated in
- 11 Poster on vital target areas for 5 different animals with an arrow
- 12 Make a set of 6 arrows. (Parts may be purchases but must be suitable for your bow and draw)
- 13 Make an archery target
- 14 Make a quiver
- 15 Make a miniature bow and arrow
- 16 Poster showing parts of a firearm
- 17 Poster showing parts of a cartridge or ammunition used
- 18 Poster explaining 4 shooting positions and advantageous of each
- 19 Poster illustrating how to clean and properly store a firearm

Class M - Bees & Honey

- 1 Jar of honey (labeled as to flower source)
- 2 Exhibit of comb honey
- 3 Nucleus of live bees & queen in case
- 4 Poster, chart or display relating to bees
- 5 Poster, chart or display relating to honey production
- 6 Baked item using honey, attach recipe

Class N - Recycling

- 1 Poster showing need for recycling
- 2 Recycled article of metal-attach information card
- 3 Recycled article of plastic-attach information card
- 4 Recycled article of wood-attach information card
- 5 Recycled article of fabric-attach information card
- 6 Recycled article of paper-attach information card
- 7 Poster promoting reducing, reusing or recycling
- 8 Exhibit showing how to make a compost pile, how to maintain it and the uses of compost
- 9 Exhibit showing environmentally smart shopping
- 10 Exhibit showing how your family recycles waste
- 11 Exhibit on new products that are being made from recycled materials; identify initial product source
- 12 Any other project related exhibit

Class O - Fishing for Fun & Learning

- 1 Poster identifying 5 fish found in local waters note habitat and preferred food (grades 3-8)
- 2 Poster identifying 10 fish found in local waters, not habitat and preferred food (grades 9 & over)
- 3 Display 4 common knots used in fishing and boating
- 4 Poster of 6 natural baits or foods
- 5 Poster of 6 artificial baits
- 6 Display of 6 plants growing in or at the water edge. Label and identify their importance to fish or water life
- 7 Display of 6 water insects. Label and identify their importance to fish or other water life
- 8 A bait you have made, state its intended use
- 9 An exhibit related to fly fishing
- 10 Hand tied fly you made, state its intended use
- 11 Display of ice fishing equipment, bait and types of fish caught
- 12 Exhibit of 4 different reels with an explanation of where you would use them
- 13 Example of 3 or more homemade lures
- 14 Fishing experience photo story
- 15 Any other exhibit not listed above

Class P - Winter Travel, Cross Country Skiing/Snowshoeing

- 1 Photo story of a winter adventure you took
- 2 Journal noting your observations on your winter travel
- 3 Poster on comparing types of skis, snowshoes, or clothing for your winter adventure
- 4 Photo story or drawings of types of winter shelters you made
- 5 Poster on safety precautions and practices for a winter adventure
- 6 Homemade piece of equipment or accessory for use on your adventure
- 7 Any other display

Class Q - Camping & Outdoor Skills

- 1 First aid kit appropriate for your planned adventure. Identify the intended activity
- 2 Poster showing basic camping equipment
- 3 Design a menu for three-day camping trip. Include list of food you will pack and gear necessary to cook these meals. Indicate whether or not refrigeration was needed
- 4 Picture story of a camping trip you took
- 5 Homemade article of camping equipment
- 6 Poster on use of map and compass
- 7 Display of knots used in outdoor activities
- 8 Poster on some aspect of safety in the outdoors
- 9 Any other display featuring camping or an outdoor skill

Class R - Hunting

- 1 Scrapbook or poster of a bow hunting experience you had - where you went, techniques used and results of your hunt
- 2 Scrapbook or poster of a gun hunting experience you had - where you went, techniques used and results of your hunt
- 3 Map a hunting area you used. Show landmark observations, and other interpretations of this area
- 4 Poster or display illustrating field care and dressing of game animals or birds
- 5 Poster on hunting ethics or hunter-landowner relationships
- 6 Any other exhibit on some aspect of hunting

Class S - Home Energy Project

- 1 Solar hot dog cooker you made
- 2 Sun-dried fruit
- 3 An exhibit describing your visit to a greenhouse
- 4 An insulated drape you have sewn
- 5 An insulated shutter
- 6 Any other exhibit pertaining to your home energy project

Class T - Geology, Soil & Water Studies

- 1 Exhibit of 10 different kinds of rocks showing names & type
- 2 A map showing geologic regions of Wisconsin
- 3 Any other geology exhibit
- 4 Poster on rock formations
- 5 Display of a soil sample test and how to interpret the results
- 6 Mounted display of a soil profile, explain the various layers
- 7 A poster of exhibit showing how water can become contaminated
- 8 A map of your farm or study area. Identify conservation practices in place or planned, i.e., crop rotation, erosion management, etc.
- 9 Study of a lake or stream for water quality, report findings and what they indicate
- 10 Any other exhibit not listed above

Class U - Backpacking & Hiking

- 1 Photo story of a backpacking experience
- 2 Journal noting your observations while on a backpacking adventure
- 3 Poster showing how to pack your gear properly
- 4 Menu for a 3-day backpacking experience. List cooking gear and equipment packed for meals
- 5 Homemade piece of equipment or accessory for use on your adventure
- 6 Any other display

Class V - Canoeing/Kayaking

- 1 Photo story of a canoe or kayak adventure you took
- 2 Journal noting your observations while on your paddling adventure

- 3 Poster on comparing types of canoes, kayaks, or paddles
- 4 A canoe or kayak trip plan, including route, equipment, clothing, food, menu for your trip
- 5 A homemade piece of equipment or accessory for use in your adventure
- 6 Any other display

- 32 Plate of three cookies
- 33 Plate of three brownies
- 34 Plate of three muffins
- 35 A loaf of bread you have baked
- 36 Cake from mix, unfrosted
- 37 Plate of 2 healthy, shelf-stable snacks
- 38 Display Poster showing 2 healthy snack options with explanation of why they are good choices
- 39 Display poster showing parts of a plant
- 40 Display poster showing the life cycle of a plant
- 41 Three different vegetables you have grown
- 42 A house plant you started this year
- 43 A collection of 5 pressed & dried wildflowers (each identified with the common name)
- 44 A collection of 5 pressed & dried leaves of trees (giving common name of each)
- 45 Three different kinds of fruit you have grown
- 46 Two ears of sweet corn you have grown
- 47 A forage exhibit you have grown
- 48 Cut flower (annual) three stems any kind
- 49 Cut flowers (perennial) any kind (three stems)
- 50 Display poster showing the life cycle of an insect
- 51 A display on fish, birds, wildlife, or pets
- 52 A collection of five different insects
- 53 Dry food/beverage mix from scratch
- 54 Display poster showing parts of an animal
- 55 Display poster with 5 facts about an animal
- 56 Display poster Identifying breeds of an animal
- 57 Display poster about how to care for an animal
- 58 Display with Labeled Parts of an Insect
- 59 Homemade treat for an animal or bird with recipe
- 60 Display poster showing exhibitors responsibilities at home
- 61 Display poster showing personal health habits
- 62 Display poster on safety
- 63 Display poster of a science experiment
- 64 Display poster showing results of a science experiment or paper airplane flight test
- 65 STEM Item
- 66 Homemade first aid kit
- 67 Homemade weather gauge
- 68 Display poster of constellations with name, drawing, and two facts

DEPARTMENT 17

CLOVERBUDS

GRADES K-2ND

White 14x22 inch tagboard should be used for posters.

Cloverbuds exhibits may not be shown by another exhibitor.

Class A - Cloverbuds, Grades K - 2

<u>Lot#</u>	<u>1st</u>	<u>2nd</u>	<u>3rd</u>	<u>4th</u>
	\$2	\$1.75	\$1.50	\$1.25

- 1 A scrapbook showing activities of your club or youth group
- 2 A mounted photograph taken by the exhibitor
- 3 A home-made puzzle
- 4 A writing exhibit (poem or story)
- 5 One model (any kind, made from a kit)
- 6 A bird house you have made
- 7 Article you have sewn
- 8 A simple wood project
- 9 An item you have knitted
- 10 An item you have crocheted
- 11 Art exhibit
- 12 Craft exhibit
- 13 Paper Craft Item
- 14 Sock Craft Item
- 15 Dough/Clay Creation (with Explanation)
- 16 Recycled craft exhibit
- 17 Collection of 12 or more similar objects
- 18 Display about your family
- 19 Homemade puppet
- 20 Kite you have made (not from a kit)
- 21 Halloween item that you made
- 22 Thanksgiving item that you made
- 23 Christmas item that you made
- 24 Easter item that you made
- 25 Lego kit
- 26 Lego no kit - free hand
- 27 Card or Invitation
- 28 Crafty creation with explanation of why you made it and from what materials
- 29 Two labeled paper airplanes
- 30 Homemade musical instrument
- 31 Dry food/beverage mix from scratch

DEPARTMENT 18

CULTURAL ARTS

Entry is to be the member's work, not to include kit materials unless noted otherwise. **All posters should be 14x22. Other media can be any size. Artwork should be matted or framed for display.**

Entry must be this year's work

<u>Lot#</u>	<u>1st</u>	<u>2nd</u>	<u>3rd</u>	<u>4th</u>
	\$3	\$2.75	\$2.50	\$2.25

(Same premium in all classes)

Class A - Creative Arts, Grade 3 - 5

Class B- Creative Arts, Grade 6 - 8

Class C - Creative Arts, Grade 9 - 12 and 1 yr. beyond

Drawing and Painting

- 1 Tempera or poster paint piece
- 2 Surface rubbings
- 3 Cartoons
- 4 Scratchboard
- 5 Finger painting
- 6 Mixed media - any piece combining 2 or more art medias
- 7 Geometric design
- 8 Commercial art pieces i.e., advertising or poster
- 9 A picture featuring buildings or architecture in 3-D

Crayon Craypas, or Felt Tip

- 10 Landscape
- 11 Portrait
- 12 Still life
- 13 Marine
- 14 Animal/Wildlife
- 15 Birds
- 16 Insects
- 17 Flowers

Pencil Sketches (lead or color)

- 18 Landscape
- 19 Portrait
- 20 Still life
- 21 Marine
- 22 Animal/Wildlife
- 23 Birds
- 24 Insects
- 25 Flowers

Watercolor

- 26 Landscape
- 27 Portrait
- 28 Still life
- 29 Marine
- 30 Animal/Wildlife
- 31 Birds
- 32 Insects
- 33 Flowers

Acrylic

- 34 Landscape
- 35 Portrait
- 36 Still life
- 37 Marine
- 38 Animal/Wildlife
- 39 Birds
- 40 Insects
- 41 Flowers

Pastels, Charcoal, Chalk

- 42 Landscape
- 43 Portrait
- 44 Still life
- 45 Marine
- 46 Animal/Wildlife
- 47 Birds
- 48 Insects
- 49 Flowers

Pen and Ink (No ball point pens)

- 50 Landscape
- 51 Portrait
- 52 Still life
- 53 Marine
- 54 Animal/Wildlife
- 55 Birds
- 56 Insects
- 57 Flowers

Oil

- 58 Landscape
- 59 Portrait
- 60 Still life
- 61 Marine
- 62 Animal/Wildlife
- 63 Birds
- 64 Insects
- 65 Flowers

Miscellaneous Crafts

- 66 Cardboard craft
- 67 China paintings
- 68 Purse (any metallic)

Pottery-must be original in design and hand built

- 69 Any other mixed pottery item combined two or more techniques listed below
- 70 Any hand-built form - pinch, coil, or slab method
- 71 Hand built form, a combination of pinch, coil, slab or any other

Pottery-Wheel Aided

- 72 Wheel thrown singular form - pot, cylinder, bowl
- 73 Wheel thrown multi-form - cups, bowls, etc.
- 74 Wheel thrown and hand built combined - adding handles, lids, etc.

Sculpture - All original designs

Paper Mâché

75 Figures; people, animals, birds, etc.

76 Any other design

Soap

77 Figures; people, animals, birds, etc.

78 Any other design

Wire

79 Figures; people, animals, birds, etc.

80 Any other design

Wood

81 Figures; people, animals, birds, etc.

82 Any other design

Metals

83 Figures; people, animals, birds, etc.

84 Any other design

Clay

85 Figures; people, animals, birds, etc.

86 Any other design

Any Other

87 Figures; people, animals, birds, etc.

88 Any other design

Crafts

89 Batik article

90 Recycled craft - any article

91 Glass etched article

92 Seed art

93 Beadwork, suncatcher

94 Beadwork, any other

95 Wind chime

96 Dream catcher (non-kit)

97 Wood article (hand carved)

98 Decorative sweatshirt

99 Decorative tennis shoes

100 Decorative T-shirt

101 Doll (non-kit)

102 Silk Screen

103 Stained glass (non-kit)

104 Plastic canvas article holiday

105 Plastic canvas article Christmas

106 Plastic canvas any other article

107 Soft sculpture

108 Toy, homemade - not woodworking

109 Legos - Architectural

110 Legos - Creative

111 Educational Display

112 Rock decoration

113 Sand painting

114 Sand casting

115 Christmas decoration

116 Decoupage

117 Collage

118 Rosemaling

119 Tole painting

120 Display of 3 different stenciled greeting cards

121 Article stenciled in two or more colors

122 Calligraphy sampler or designed piece

123 Holiday decoration

124 Stationary - 3 sheets, mounted for display

125 Creative wall hanging other than hooked or macramé

126 Tie dyed article

127 Quilled article

128 Tree ornament-Christmas

129 Refrigerator magnets, set of 2 boxed for display

130 Sun catcher

131 Origami, set of 3 - boxed for display

132 Any block printed paper article

133 Any block printed cloth article

134 Any metal enameled article of original design

135 Any metal enameled article from a stenciled design

136 Macramé article for the home (potholder, lampshade, etc.)

137 Macramé clothing accessory (belt, purse, jewelry, etc.)

138 Macramé wall hanging

139 Macramé pot hanger

140 Mosaic from any other materials

141 Two paper articles decorated by hand stenciling

142 Cloth article decorated by hand stenciling

143 Any wood article stenciled

144 Wood burned article

145 Homemade candle

146 String art

147 Rubber band craft

148 Paper craft

149 Duct Tape Craft, any Item

150 Diamond or Gem Art, Kit

Gel Pen

151 Landscape

152 Portrait

153 Still life

154 Marine

155 Animal/Wildlife

156 Birds

157 Flowers

Ceramics

(From molds/greenware)

158 Opaque glaze

159 Crystal glaze

160 Transparent glaze

161 Free brush original underglaze

162 Overglaze (mop)

163 Airbrush

164 Opaque stain

165 Textured stain

- 166 Translucent stains
- 167 Free brush, original, stain
- 168 Drybrush

Class D - Leather Work, Grade 3 - 5

Class E- Leather Work, Grade 6 - 8

Class F - Leather Work, Grade 9 - 12 and 1 yr. beyond

- 1 Leather craft clothing accessory, belt, purse, billfold, etc.
- 2 Leather craft item for use in the home, bookmark, cases, etc.
- 3 Leather craft item for an animal
- 4 Any other leather craft item
- 5 Leather burning craft

Class H - Music Project (Grades 3 - 5)

Class I - Music Project (Grades 6 - 8)

Class J - Music Project (Grades 9 - 12 & 1 yr. beyond)

- 1 An instrument you have made
- 2 An educational scrapbook on music
- 3 Essay on one area of music (composer, type of music, etc.)
- 4 Poster showing parts of musical instruments
- 5 Poster identifying family of instruments, i.e., woodwinds, brass, etc.
- 6 Poster on reading music

Class K - Drama Project (Grades 3 - 5)

Class L - Drama Project (Grades 6 - 8)

Class M - Drama Project (Grades 9 - 12 & 1 yr. beyond)

- 1 A scrapbook on drama
- 2 A poster on drama
- 3 Original one act play
- 4 Scrapbook on drama project showing the activities you have done
- 5 Costume made for drama project
- 6 Handmade mask make for drama project
- 7 Props made for drama project
- 8 Scrapbook on puppetry project done this 4-H year
- 9 Handmade puppet
- 10 Written review of a play attended by exhibitor

Class N - Jewelry (Grades 3 - 5)

Class O - Jewelry (Grades 6 - 8)

Class P - Jewelry (Grades 9 - 12 & 1 yr. beyond)

Jewelry should be mounted on a piece of 5"x7" tagboard, form core, etc.

- 1 Ring
- 2 Necklace
- 3 Pin
- 4 Bracelet
- 5 Earrings
- 6 Barrette

Class Q - Rubber Stamping (Grades 3 - 5)

Class R - Rubber Stamping (Grades 6 - 8)

Class S - Rubber Stamping (Grades 9 - 12 & 1 yr. beyond)

- 1 Rubber stamped decorator pin
- 2 Rubber stamped on wood
- 3 Rubber stamped gift bag with tag
- 4 Rubber stamping on fabric
- 5 Rubber stamped stationary
- 6 Stamping done with natural materials i.e., potatoes, leaves, etc.
- 7 Greeting card - Birthday
- 8 Greeting card - Christmas
- 9 Greeting card - Valentine's Day
- 10 Greeting card - Easter
- 11 Greeting card - Wedding or sympathy
- 12 Greeting card - Any other holiday
- 13 Invitation or announcement

All Memory Pages with stamping only.

No stickers.

- 14 Memory page, Christmas, with or without pictures
- 15 Memory page, birthday, with or without pictures
- 16 Memory page, vacation, with or without pictures
- 17 Memory page, wedding, with or without pictures
- 18 Memory page, baby, with or without pictures
- 19 Memory page, Special event, with or without pictures
- 20 Memory page, any other, with or without pictures

Class T - Greeting card category (Grades 3 - 5)

Class U - Greeting card category (Grades 6 - 8)

Class V - Greeting card category (Grades 9 - 12 & 1 yr. beyond)

Not rubber stamped or computer generated.

- 1 Dry embossed greeting card
- 2 Creative cards
- 3 Christmas cards
- 4 Birthday cards
- 5 Valentine's cards
- 6 Easter cards
- 7 Wedding or sympathy

Class W - Poster Project (Grades 3 - 5)

Class X - Poster Project (Grades 6 - 8)

Class Y - Poster Project (Grades 9 - 12 & 1 yr. beyond)

- 1 How a poster communicates
- 2 How to plan a poster
- 3 Ingredients of a successful poster
- 4 List of materials needed in making a poster
- 5 Examples of different types of lettering
- 6 Poster on different paper cutting techniques

- 7 Poster on different kinds of scissors
- 8 Poster on types of glue

DEPARTMENT 20

PHOTOGRAPHY

Cement Craft

- Class Z (Grades 3 - 5)**
- Class ZA (Grades 6 - 8)**
- Class ZB (Grades 9 - 12 & 1 yr. beyond)**
- 1 Steppingstone
- 2 Flowerpot
- 3 English Trough
- 4 Decorative Figure

Glass Painting

- Class ZC (Grades 3 - 5)**
- Class ZD (Grades 6 - 8)**
- Class ZE (Grades 9 - 12 & 1 yr. beyond)**
- 1 Decoration
- 2 Holiday Decoration
- 3 Household Article

Class ZF - Baskets

- 1 Kit (Grades 3 - 5)
- 2 Kit (Grades 6 - 8)
- 3 Kit (Grades 9 - 12 & 1 yr. beyond)
- 4 Non kit (Grades 3 - 5)
- 5 Non kit (Grades 6 - 8)
- 6 Non kit (Grades 9 - 12 & 1 yr. beyond)

Class ZG - Scrapbooking (Grades 3 - 5)

Class ZH - Scrapbooking (Grades 6 - 8)

Class ZI - Scrapbooking (Grades 9 - 12 & 1 yr. beyond)

NOTE - Lots 1 - 9 are judged on scrapbooking work only, see Department 20 for entries in photography.

- 1 Memory page, Christmas, with or without pictures
- 2 Memory page, birthday, with or without pictures
- 3 Memory page, vacation, with or without pictures
- 4 Memory page, wedding, with or without pictures
- 5 Memory page, baby, with or without pictures
- 6 Memory page, special event, with or without pictures
- 7 Memory page, any other, with or without pictures

Class ZM - Creative Writing (Grades 3 - 5)

Class ZN - Creative Writing (Grades 6 - 8)

Class ZO - Creative Writing (Grades 9 - 12 & 1 yr. beyond)

- 1 Short story (non-fiction)
- 2 Short story (fiction)
- 3 Poetry (verse)
- 4 Poetry (story)
- 5 Scrapbook

All photographs must be the result of the Exhibitor's Project work for this year. Entries are to be mounted on one piece of 8 1/2 x 11 white cardstock (keep in portrait format) with photo in center (portrait or landscape format) and entry tag in upper lefthand corner. Photos should be 4x6 unless listed otherwise (no caption needed). For a sequence of three photos, entries must be mounted on a 8 1/2 x 14 (legal size) white cardstock with entry tag in upper lefthand corner. Same image may only be entered once.

<u>Lot#</u>	<u>1st</u>	<u>2nd</u>	<u>3rd</u>	<u>4th</u>
	\$3	\$2.75	\$2.50	\$2.25

(Same premium in all classes)

Class A - Grade 3 - 5

Class B - Grade 6 - 8

Class C - Grade 9 - 12 and 1 yr. beyond

- 1 Human interest color
- 2 Human interest black and white
- 3 Landscape color
- 4 Landscape black and white
- 5 Still life (object must be set up by entrant) color
- 6 Still life (object must be set up by entrant) black and white
- 7 Portrait color human
- 8 Portrait black and white human
- 9 Cat or Dog color
- 10 Cat or Dog black and white
- 11 Action photo color
- 12 Action photo black and white
- 13 Birds color
- 14 Birds black and white
- 15 Insects or butterfly color
- 16 Insects or butterfly black and white
- 17 Frogs, toads, snakes, or turtles color
- 18 Frogs, toads, snakes, or turtles black and white
- 19 Flower or plant color
- 20 Flower or plant black and white
- 21 Fall scene color
- 22 Winter scene color
- 23 Winter scene black and white
- 24 Sunrise or sunset color
- 25 Hunting or fishing color
- 26 Hunting or fishing black and white
- 27 Waterscape (flowing, moving waters) - color
- 28 Waterscape (flowing, moving waters) - black & white
- 29 Animal, wildlife color
- 30 Animal, wildlife black and white
- 31 Animal, farm color
- 32 Animal, farm black and white
- 33 Cars or trucks color

- 34 Cars or trucks black and white
- 35 Clouds color
- 36 Clouds black and white
- 37 Architecture, color
- 38 Architecture, black & white
- 39 Old vehicle/machinery, color
- 40 Old vehicle/machinery, black & white
- 41 Old vehicle/machinery, color
- 42 Individual(s) with animals, color
- 43 Individual(s) with animals, black & white
- 44 Photo of Grantsburg Fair, color
- 45 Photo of Grantsburg Fair, black & white
- 46 Night photography
- 47 Sequence of three photos, one subject color
- 48 Sequence of three photos, one subject black and white
- 49 Sequence of three photos that tell a story, color
- 50 Sequence of three photos that tell a story, black and white
- 51 Three photos processed by the exhibitor i.e., developed and printed
- 52 Enlargement processed completely by the exhibitor

- 53 Photo of Burnett County event or activity, color identify event
- 54 Photo of Burnett County event or activity, b/w, identify event
- 55 Three trick photographs you have taken
- 56 One 8x10 color
- 57 One 8x10 black and white
- 58 One 5x7 color
- 59 One 5x7 black and white
- 60 One 8x10 sepia
- 61 One 5x7 sepia

DEPARTMENT 21
COMPUTER

<u>Lot#</u>	<u>1st</u>	<u>2nd</u>	<u>3rd</u>	<u>4th</u>
	\$3	\$2.75	\$2.50	\$2.25

(Same premium in all classes)

Class A - Computer Art (Grades 3 - 5)

- 1 Collage
- 2 Picture (one theme)
- 3 Picture (landscape)
- 4 Floor plan
- 5 Original graphic art design
- 6 Computer generated report
- 7 Greeting card of original design
- 8 Newsletter created with desktop publishing
- 9 Internet generated report; list Internet source

- 10 Poster on computer safety, viruses, ergonomics, etc.

Class B - Computer Art (Grades 6 - 8)

- 1 Collage
- 2 Picture (one theme)
- 3 Picture (landscape)
- 4 Floor plan
- 5 Original graphic art design
- 6 Computer generated report
- 7 Greeting card of original design
- 8 Newsletter created with desktop publishing
- 9 Internet generated report; list Internet source
- 10 Statistical report illustrated with graphs
- 11 Create a spread sheet
- 12 Poster on computer safety

Class C - Computer Art (Grades 9 - 12 & 1 yr. beyond)

- 1 Collage
- 2 Picture (one theme)
- 3 Picture (landscape)
- 4 Floor plan
- 5 Original graphic art design
- 6 Computer generated report
- 7 Greeting card of original design
- 8 Newsletter created with desktop publishing
- 9 Internet generated report; list Internet source
- 10 Statistical report illustrated with graphs
- 11 Create a spread sheet
- 12 Poster on computer safety

DEPARTMENT 22
WOODWORKING

<u>Lot#</u>	<u>1st</u>	<u>2nd</u>	<u>3rd</u>	<u>4th</u>
	\$3	\$2.75	\$2.50	\$2.25

(Same premium in all classes)

Add a brief description of the process in making the item entered.

Class A - Measuring Up (grades 3-4)

- 1 Useful article for use in farm or home workshop
- 2 An article for use out-of-doors
- 3 An article for use in storage
- 4 Article for use in kitchen
- 5 Article for use in living room
- 6 Article for use in home
- 7 A toy, puzzle, or homemade game
- 8 Article of creative design from wood or wood and other materials
- 9 Article made in industrial arts or part of a class

- 10 Article made from a kit
- 11 Article made only with hand tools
- 12 Safety poster
- 13 Sandpaper block
- 14 Poster on common woodworking tools
- 15 Poster on important woodworking safety
- 16 Display of different nails and screws

Class B - Making the Cut (grades 5-6)

- 1 Useful article for use in farm or home workshop
- 2 An article for use out-of-doors
- 3 An article for use in storage
- 4 Article for use in kitchen
- 5 Article for use in living room
- 6 Article for use in home
- 7 A toy, puzzle, or homemade game
- 8 Article of creative design from wood or wood and other materials
- 9 Article made in industrial arts or part of a class
- 10 Article made from a kit
- 11 A consumer display itemizing supplies and cost of a project
- 12 Display of different species of wood
- 13 Plan of wooden item drawn to scale
- 14 Display of different finishes
- 15 Whistle
- 16 Bird house
- 17 Sawhorse
- 18 Foot stool
- 19 Toolbox

Class C - Nailing It Together (grades 6-8)

- 1 Useful article for use in farm or home workshop
- 2 An article for use out-of-doors
- 3 An article for use in storage
- 4 Article for use in kitchen
- 5 Article for use in living room
- 6 Article for use in home
- 7 A toy, puzzle, or homemade game
- 8 Article of creative design from wood or wood and other materials
- 9 Article made in industrial arts or part of a class
- 10 Article made from a kit
- 11 Repaired or refinished article
- 12 Display of 4 kinds of wood, describe their uses
- 13 Display of 4 kinds of stains
- 14 Display of hinges and brackets

Class D - Finishing Up (grades 9 & up)

- 1 Useful article for use in farm or home workshop
- 2 An article for use out-of-doors
- 3 An article of furniture

- 4 Article for use in home
- 5 Repaired or refinished article
- 6 Article of creative design from wood or wood and other materials
- 7 Article made in industrial arts or part of a class
- 8 Article made from a kit
- 9 Display of 4 different cuts made with a router
- 10 Scale down wood working plans for a project
- 11 Poster explaining use of 6 adhesive, characteristics, common names, and solvent
- 12 Display of different joints used in woodworking

Class E - Grades 3 - 4

Class F - Grades 5 - 6

Class G - Grades 6 - 8

Class H - Grades 8 - 12

- 1 Model airplane made from scratch of Balsa wood or type of wood, made not to fly
- 2 Model airplane made from scratch of Balsa wood or type of wood, made to fly

DEPARTMENT 23

ELECTRICITY

<u>Lot#</u>	<u>1st</u>	<u>2nd</u>	<u>3rd</u>	<u>4th</u>
	\$3	\$2.75	\$2.50	\$2.25

(Same premium in all classes)

Class A - Magic of Electricity (Grades 3 - 5)

- 1 Display of different types of wire
- 2 A simple circuit
- 3 A simple switch
- 4 Conductor/insulator tester
- 5 Display of 10 materials indicating if a magnet will or will not attract material
- 6 Electro-magnet
- 7 Galvanometer
- 8 Electric motor
- 9 Poster on first aid for victims of electrical shock
- 10 Poster on an electrical hazard hunt you did, identify corrections made
- 11 Poster on parts of simple fuse
- 12 Poster on parts of a light bulb

**Class B - Investigating Electricity
(Grades 6 - 7)**

- 1 Circuit diagrams with explanation
- 2 Series circuit
- 3 Parallel circuit
- 4 Momentary switch

- 5 Three-way switch
- 6 Soldered connections
- 7 Rocket launcher
- 8 Burglar alarm
- 9 Electric question board
- 10 Any other not listed above

Class C - Wired for Power (Grades 8 & up)

- 1 Electrical tool and supply kit
- 2 Display of symbols on wires and cables and their meanings
- 3 Display of light bulbs and the jobs they do best
- 4 How to interpret an appliance nametag
- 5 A chart showing the electrical usage of an appliance
- 6 How to replace a switch
- 7 Display showing different types of fuses
- 8 Light duty extension cord
- 9 Heavy duty extension cord
- 10 Any other homemade piece of electrical equipment
- 11 Any other item not listed above

- 10 Photo story of project activities
- 11 Poster on basic parts of rocket showing functions
- 12 Model rocket for display only
- 13 Any other aerospace item or display not listed above

Class D - Bicycle (Grades 3 - 5)

Class E - Bicycle (Grades 6 - 8)

Class F - Bicycle (Grades 9 - 12 & 1 yr. beyond)

- 1 Poster on traffic control signs
- 2 Poster on types of bikes past and present
- 3 Poster showing one or more safety hazards and corrective measures
- 4 Poster on proper care, maintenance, and use of bicycle
- 5 Scrapbook on how your bike works and how you care and maintain it
- 6 Poster or display board showing basic parts of a bike
- 7 Poster on bicycle rules
- 8 Bicycle repair kit
- 9 Picture story of a bicycle trip
- 10 Rebuild bicycle, explain process

DEPARTMENT 24

MECHANICAL

PROJECTS

Lot#	1st	2nd	3rd	4th
	\$3	\$2.75	\$2.50	\$2.25

(Same premium in all classes)

All posters must be 14x22 inches.

Class A - Aerospace (Grades 3 - 5)

Class B - Aerospace (Grades 6 - 8)

**Class C - Aerospace
(Grades 9 - 12 & 1 yr. beyond)**

- 1 Model airplane made from scratch of balsa wood, paper, or cardboard, etc. made not to fly
- 2 Model airplane made from scratch of balsa wood, paper, or cardboard, etc. made to fly
- 3 Model of airplane, from kit made not to fly
- 4 Model of airplane, from kit made to fly
- 5 Poster showing parts of an airplane

Model Rocketry

- 6 Model rocket made from scratch, explain construction, launch and tracking results
- 7 Model rocket, made from kit, skill level 1-2. Explain construction, launch and tracking results
- 8 Model rocket, made from kit, skill level 3-4. Explain construction, launch and tracking results
- 9 Poster illustrating safe rocket launch

Class G - Four Cycle Engine (Grades 3 - 5)

Class H - Four Cycle Engine (Grades 6 - 8)

Class I - Four Cycle Engine (Grades 9 - 12 & 1 yr. beyond)

- 1 Panel exhibit of four cycle engine parts with identification of parts
- 2 Panel exhibit of carburetor parts with explanation of function of parts (float type or diaphragm type)
- 3 Panel exhibit showing diagram of ignition, fuel or lubrication system
- 4 Panel showing worn or faulty engine parts with a statement as to cause and prevention
- 5 Poster showing events of a four cycle engine with a brief explanation
- 6 Poster illustrating steps in a small engine service job
- 7 Poster showing correct steps in preparing a small engine for off season storage
- 8 Poster listing preventive maintenance measures recommended for four cycle engines
- 9 Small engine safety poster

Class J - Two cycle engines (Grades 3 - 5)

Class K - Two cycle engines (Grades 6 - 8)

Class L - Two cycle engines (Grades 9 - 12 & 1 yr. beyond)

- 1 Panel exhibit of two cycle engine parts with identification of parts
- 2 Panel exhibit of carburetor parts with explanation of function of parts (float type or diaphragm type)
- 3 Panel exhibit showing diagram of ignition, fuel or lubrication system

- 4 Panel showing worn or faulty engine parts with a statement as to cause and prevention
- 5 Poster showing events of a two-cycle engine with a brief explanation
- 6 Poster illustrating steps in a small engine service job
- 7 Poster showing correct steps in preparing a small engine for off season storage
- 8 Poster listing preventive maintenance measures recommended for two-cycle engines
- 9 Small engine safety poster

Class M - Tractor Maintenance (Grades 3 - 5)

Class N - Tractor Maintenance (Grades 6 - 8)

- 1 Exhibit showing safe and unsafe operating procedures in maintenance or driving
- 2 Exhibit panel of worn parts caused by poor tractor maintenance collected by member, with explanation of cause, and how it could have been prevented
- 3 Poster or model telling a story of tractor or machinery safety
- 4 Tractor project booklet
- 5 Any other tractor project educational exhibit

Class O - Tractor Maintenance (Grades 9 - 12 & 1 yr. beyond)

- 1 Exhibit showing safe and unsafe operating procedures in maintenance or driving
- 2 Exhibit panel of worn parts caused by poor tractor maintenance collected by member, with explanation of cause, and how it could have been prevented
- 3 Poster or model telling a story of tractor or machinery safety
- 4 Tractor project booklet
- 5 Any other tractor project educational exhibit
- 6 Poster displaying tractor service and cost records
- 7 Display board showing different kinds of nuts, bolts, screws, washers, and other fasteners used on farm machinery, properly labeled
- 8 Scrapbook/exhibit of farm safety promotion or activity
- 9 Exhibit depicting farm safety

Class P - Automotive Unit 1 (Grades 3 - 6)

- 1 Automotive safety hazards poster, exhibit should include a map and at least 6 photographs showing safety hazards in your community
- 2 Illustrated poster showing proper car care procedures
- 3 Poster of types of signs, signals and markings in Wisconsin
- 4 Exhibit showing blind driveways - use model buildings, shrubs, car, etc.
- 5 Scrapbook of automotive repair work
- 6 Any other educational exhibit

Class Q - Automotive Unit 2 (Grades 7 & up)

- 1 Illustrated poster describing "what to look for in buying a used car"
- 2 Miniature scale model display showing stopping distances required for different road conditions at different m.p.h.
- 3 Exhibit of "worn vs. safe" fan belts
- 4 Display or drawing of the following items: a) carburetor systems b) ignition systems c) four-stroke motor d) cooling system
- 5 Any other educational exhibit

Class R - Models (Grades 3 - 5)

Class S - Models (Grades 6 - 8)

Class T - Models (Grades 9 - 12 & 1 yr. beyond)

- 1 Train from a kit
- 2 Train from scratch
- 3 Truck from a kit
- 4 Truck from scratch
- 5 Car from a kit
- 6 Car from scratch
- 7 Ship or boat from a kit
- 8 Ship or boat from scratch
- 9 Motorcycle from a kit
- 10 Motorcycle from scratch
- 11 Submarine, tank, military equipment from a kit
- 12 Submarine, tank, military equipment from scratch
- 13 Farm equipment from a kit
- 14 Farm equipment from scratch
- 15 Any other model from a kit
- 16 Any other model from scratch

Class U - Handyman (Grades 3 - 5)

Class V - Handyman (Grades 6 - 8)

Class W - Handyman (Grades 9 - 12 & 1 yr. beyond)

- 1 Repaired, refinished, or constructed article for use in the workshop (attach a statement of work done & method used)
- 2 Repaired, refinished, or constructed article for sport or recreational purposes (attach a statement of work done & method used)
- 3 Repaired, refinished, or constructed article for use in the home (attach a statement of work done & method used)
- 4 Repaired, refinished, or constructed article for use out-of-doors (attach a statement of work done & method used)
- 5 Repaired, refinished, or constructed article for use in another project (attach a statement of work done & method used)

Class X - Modeled Landscape Design

- 1 Agricultural scene
- 2 Military scene
- 3 Construction scene

- 4 Pioneer scene
- 5 Any other scene

Class ZA - Snowmobile (Grades 3 - 5)

Class ZB - Snowmobile (Grades 6 - 8)

Class ZC - Snowmobile (Grades 9 - 12 & 1 yr. beyond)

- 1 Poster identifying snowmobile parts
- 2 Poster of cold weather gear and protection
- 3 Survival kit designed for carrying on a snowmobile
- 4 Display showing proper snowmobile maintenance
- 5 Poster showing snowmobile safety
- 6 Picture story showing snowmobile trip

Class ZD - Metal Working (Grades 3 - 5)

Class ZE - Metal Working (Grades 6 - 8)

Class ZF - Metal Working (Grades 9 - 12 & 1 yr. beyond)

- 1 Repaired or constructed article for use in the workshop (attach a statement of work done & method used)
- 2 Repaired or constructed article for sport or recreational purposes (attach a statement of work done & method used)
- 3 Repaired or constructed article for use in the home (attach a statement of work done & method used)
- 4 Repaired or constructed article for use out-of-doors (attach a statement of work done & method used)
- 5 Repaired or constructed article for use in another project (attach a statement of work done & method used)

Class ZG - Robot (Grades 3 - 5)

Class ZH - Robot (Grades 6 - 8)

Class ZI - Robot (Grades 9 - 12 & 1 yr. beyond)

- 1 Photo of finished robot with written explanation (2 paragraph/200-word minimum)
- 2 Project you created with directions someone else can follow
- 3 Calendar or lesson plan with outline of project meeting objectives for leading a Robotics project meeting
- 4 Poster of researched Robot technology trends of today
- 5 Poster of researched robot technology in the near future
- 6 Photo of written diary highlighting robotics competition you've participated in

Class ZJ - LEGOS (Grades 3 - 5)

Class ZK - LEGOS (Grades 6 - 8)

Class ZL - LEGOS (Grades 9 - 12 & 1 yr. beyond)

Note: LEGO or equivalent brand or bricks may be used when LEGO is referenced.

- 1 Diorama using LEGO kit. Maximum size of display is 14"x22"
- 2 Diorama using LEGO free hand. Maximum size of display is 14"x22"

- 3 Photo of finished LEGO build with written explanation (2 paragraph/200-word minimum)
- 4 LEGO build you created with directions someone else can follow
- 5 Calendar (at least 6 months) with brief description and photo of suggested LEGO homework builds for future county-wide LEGO project meetings
- 6 Calendar or lesson plan without line of project meeting objectives for leading a LEGO project meeting
- 7 Photo diary of one's own county-wide LEGO project meetings (at least 6 months) attended during the current year
- 8 Poster of researched LEGO art
- 9 Poster of LEGO history

DEPARTMENT 25

FOODS & NUTRITION

Baking exhibits are to be put in a zip-lock bag. Bring in a loaf of bread & the whole cake. Food superintendent will cut out the piece for exhibit. Perishable food products become the property of the superintendent. Unless noted otherwise, all recipes must be made from scratch. Siblings must make a different recipe from each other, not from the same batch.

All posters shall be 14" x 22"

<u>Lot#</u>	<u>1st</u>	<u>2nd</u>	<u>3rd</u>	<u>4th</u>
	\$3	\$2.75	\$2.50	\$2.25

(Same premium in all classes)

NO MIXES

Class A - Grade 3 - 5

Class B - Grade 6 - 8

Class C - Grade 9 - 12 and 1 yr. beyond

Class D - Grades 3-5, Gluten Free, must include ingredients.

Class E - Grades 6-8, Gluten Free, must include ingredients.

Class F - Grades 9-12 and 1 yr. beyond, Gluten Free, must include ingredients.

Yeast bread, loaves & rolls

- 1 Bread, one loaf, white
- 2 Bread, one loaf, rye
- 3 Bread, one loaf, whole wheat
- 4 Bread, coffee
- 5 Bread, cinnamon
- 6 Rolls, plain or finger (three)
- 7 Rolls, fancy cinnamon (three)
- 8 Any other yeast bread

Quick Bread, baking powder or soda

- 9 Bread, date
- 10 Bread, cherry
- 11 Bread, banana
- 12 Bread, cranberry
- 13 Bread, pumpkin
- 14 Bread, zucchini
- 15 Any other quick bread

NO CUPCAKE PAPERS

- 16 Bran Muffins (three)
- 17 Plain Muffins (three)
- 18 Fruit Muffins (three)
- 19 Any other muffin (three)
- 20 Baking powder biscuits (three)
- 21 Drop Biscuits (three)
- 22 Scones (three)

Cakes

Not From a Mix

- 23 Angel, unfrosted
- 24 Sponge, unfrosted
- 25 Chiffon, unfrosted
- 26 Chocolate, unfrosted
- 27 White, unfrosted
- 28 Yellow, unfrosted
- 29 Spiced, unfrosted
- 30 Pound Cake, unfrosted
- 31 Bundt, unfrosted
- 32 Donuts, Cake (three)
- 33 Donuts, Raised w/yeast (three)
- 34 Donuts, Drop (three)

Decorated Foods, may use form

- 35 Birthday Cake, (decorated for birthday)
- 36 Any other cake (decorated for any other special occasion)
- 37 Gingerbread house (kit)
- 38 Gingerbread house (original design)
- 39 Cupcakes (three)
- 40 Cookies (five)
- 41 Cake Pops (four)

Cookies & Bars (three on small plate)

- 42 Chocolate, Chip
- 43 Chocolate, Drop
- 44 White Drop
- 45 White, Rolled
- 46 Oatmeal, Drop (no raisins or nuts)
- 47 Ginger or Molasses, Rolled
- 48 Ginger or Molasses, Drop Frosted
- 49 Peanut Butter Cookies
- 50 Ice Box Cookies, Sliced

- 51 Filled Cookies
- 52 Fancy Asst. (two each of three kinds) - *Must be identified and recipes attached*
- 53 Spritz
- 54 Sugar
- 55 Unbaked Cookie
- 56 Snicker Doodle
- 57 Any other cookie not listed
- 58 Unfrosted Brownies
- 59 Date Bars
- 60 Fruit Bars
- 61 Asst. Bars (2 each of 3 kinds)
- 62 Pumpkin bar
- 63 Lemon Bars
- 64 Any other bar not listed

Candy (three pieces)

- 65 Fudge
- 66 Peanut Brittle
- 67 Divinity
- 68 Any other candy not listed

Miscellaneous

- 69 Relish tray, three or more vegetables
- 70 Menu plan for one day
- 71 Mobile of Vitamin A
- 72 Poster, food experiment
- 73 Poster, Food pyramid
- 74 Scrapbook or file of recipes
- 75 Visual for teaching an idea

International Foods

Entry shall include recipe on standard recipe card with nationally designated.

- 76 Taco shells (3)
- 77 Pfeffernuse (3)
- 78 Libkuchen (3)
- 79 Berliner Kranze (3)
- 80 Other cookie (3)
- 81 Bread
- 82 Tortillas, no filling (3)
- 83 International cookbook, scrapbook, or file of recipes

FOOD PRESERVATION

Judging will be based on color, pack, method of canning, all non-acid vegetables and meats must be canned in a pressure canner. Boiling water bath treatment on tomatoes needs acid added. All canned products must be labeled with name of produce, method of processing and length of processing time. Approved methods should be used. Open kettle is not an approved method. Jelly must be in a standard jar with self-sealing lid. No paraffin. **Entries will be judged**

using UW-Extension guidelines. These guidelines can be found at: learningstore.uwex.edu/food-preservation-and-safety-c60.aspx or call the UW-Extension office at 715-349-2151.

ENTRIES MAY BE OPENED AT THE DISCRETION OF THE JUDGE

Class H - Food Preservation, Grade 3 - 5

Class I - Food Preservation, Grade 6 - 8

Class J - Food Preservation, Grade 9 - 12 and 1 yr.

beyond

- 1 Apples, quartered or halved
- 2 Applesauce
- 3 Apricots
- 4 Beans, green cut
- 5 Beans, yellow cut
- 6 Beets
- 7 Beet pickles
- 8 Berries, other
- 9 Blueberries
- 10 Carrots
- 11 Cherries, pitted
- 12 Corn, sweet off cob
- 13 Greens
- 14 Jam, apple butter
- 15 Jam, blackberry
- 16 Jam, blueberry
- 17 Jam, combination of two or more fruits
- 18 Jam, peach
- 19 Jam, raspberry
- 20 Jam, rhubarb
- 21 Jam, strawberry
- 22 Jam, juneberry
- 23 Jam, any not listed above, labeled with name of jam
- 24 Jelly, apple
- 25 Jelly, blackberry
- 26 Jelly, chokecherry
- 27 Jelly, raspberry
- 28 Jelly, blueberry
- 29 Jelly, juneberry
- 30 Jelly, combination of two or more
- 31 Jelly, crabapple
- 32 Jelly, grape
- 33 Jelly, plum
- 34 Jelly, any other not listed above, labeled with name of jelly
- 35 Ketchup
- 36 Meats
- 37 Peaches
- 38 Pears
- 39 Pickles, bread & butter
- 40 Pickles, crabapple
- 41 Pickles, dill

- 42 Pickles, sweet
- 43 Pickles, any not listed above
- 44 Plums
- 45 Potatoes
- 46 Raspberries, black
- 47 Raspberries, red
- 48 Relish, sweet pickle
- 49 Relish, any other
- 50 Rhubarb
- 51 Salsa sauce
- 52 Spaghetti sauce
- 53 Strawberry
- 54 Syrups
- 55 Tomato juice
- 56 Tomatoes, whole or quartered
- 57 Poster, container selection
- 58 Poster, freezing
- 59 Poster, freezing baked goods
- 60 Poster, freezing berries
- 61 Poster, freezing fish
- 62 Poster, freezing fruit
- 63 Poster, freezing meat
- 64 Poster, freezing poultry
- 65 Poster, freezing vegetables

Dried Foods

(Must include ingredient list)

- 66 Fruits
- 67 Vegetables
- 68 Jerky
- 69 Fruit leather
- 70 Any other food you have dried, not listed
- 71 Bananas

Microwave Cooking

- 72 Poster on the difference between a conventional & microwave oven
- 73 Poster on how to make your favorite microwave dish
- 74 Microwave snack
- 75 Microwave baked product

Class K - Creative Food

Use purchased food items to create other things. Such as cookie animals, graham cracker houses, etc.

- 1 Grades 3 - 5
- 2 Grades 6 - 8
- 3 Grades 9 - 12 & 1 yr. beyond

FOOD REVUE & FOOD ACTION EXHIBITS

Exhibitors are responsible for listing these entries on their entry sheets, otherwise, prizes will not be awarded.

All exhibitors entering these contests are required to display a poster at the fair about their contest entry in order to receive prize money.

(Judged prior to Fair, or at Fair)

Open to Food & Nutrition & Food Preservation members.
Date of judging will be announced to 4-H members.

Display an appropriate table cover of serving dishes with one place setting & one serving of the prepared product. Food Preservation members show a container of the preserved food. Food & Nutrition members choose a product appropriate to your food project.

Display a menu on poster paper including the food shown. Lot numbers 1 & 2, menu may be for one meal or one occasion. Lot number 3 menu must be for entire day. Judging will be based on:

- 1 Appropriate table setting
- 2 Menu including product shown
- 3 Quality of product
- 4 Appearance of member & their table
- 5 Oral presentation (to include name, age, project & information about your table setting, the food you prepared & your menu)
- 6 Ability to answer questions

Class L - Food Revue

- 1 Food & Nutrition, Food Preservation, Grades 3 - 5
- 2 Food & Nutrition, Food Preservation, Grades 6 - 8
- 3 Food & Nutrition, Food Preservation, Grades 9 - 12 & 1 yr. beyond

Class M - Food Action Exhibit

Members enrolled in Food & Nutrition and Food Preparation. Members present, showing & telling (Food Science experiments, consumer concerns, or food standards)

- 1 Grades 3 - 5
- 2 Grades 6 - 8
- 3 Grades 9 - 12 & 1 yr. beyond

DEPARTMENT 26

CLOTHING

Care should be taken that soiled garments are not exhibited. Garment may be in see-through plastic to ensure that it is kept clean.

Class A - Grades 3 - 5

Class B - Grades 6 - 8

Class C - Grades 9 - 12 & 1 yr. beyond

<u>Lot#</u>	<u>1st</u>	<u>2nd</u>	<u>3rd</u>	<u>4th</u>
	\$3	\$2.75	\$2.50	\$2.25

(Same premium in all classes)

- 1 Apron
- 2 Ascot
- 3 Backpack
- 4 Bag, laundry
- 5 Bag, tote
- 6 Beachwear
- 7 Belt
- 8 Cape
- 9 Cover, kitchen appliance
- 10 Dress
- 11 Gauchos
- 12 Hanger cover
- 13 Hanger winder
- 14 Hat
- 15 Headband
- 16 House coat
- 17 Jacket, windbreaker
- 18 Jumper w/blouse
- 19 Jumpsuit
- 20 Knickers
- 21 Knit top
- 22 Mending kit
- 23 Nightgown
- 24 Oven mitt (2)
- 25 Pajamas
- 26 Pantsuit
- 27 Pillowcase
- 28 Poncho
- 29 Potholder (2)
- 30 Robe
- 31 Rompers
- 32 Scarf
- 33 Sewing box
- 34 Shirt & pants
- 35 Shirt, long-sleeved
- 36 Shirt, short-sleeved
- 37 Shorts, knit
- 38 Shorts, woven
- 39 Skirt w/blouse
- 40 Skirt, knit
- 41 Skirt, woven
- 42 Skorts, knit
- 43 Skorts, woven
- 44 Slacks & top
- 45 Slacks, knit
- 46 Slacks, woven
- 47 Sleepwear
- 48 Slippers
- 49 Sportswear (2 pieces)

- 50 Storage accessory
- 51 Sundress
- 52 Sweatshirt, decorative
- 53 Tie
- 54 Toy animal
- 55 Undergarment
- 56 Vest
- 57 Vest & slacks/shorts/skirt
- 58 Doll clothes
- 59 Barbie doll clothes
- 60 Exhibit relating to consumer buymanship of one article of underclothing - article must be accompanied by criteria used in purchasing
- 61 Poster on clothes colors you like and dislike

Class D - Clothing Unlimited (Grades 5 & 6)

Class E - Clothing Unlimited (Grades 7 & 8)

Class F - Clothing Unlimited (Grades 9 - 12 & 1 yr. beyond)

Card (3x5 inch) to accompany garments with the following information: fiber content, intended care, intended use, type of interfacing if used, preparation of fabric & notions.

- 1 Pajamas
- 2 Nightgown
- 3 Loungewear
- 4 Housecoat or bathrobe
- 5 Panties
- 6 Slip
- 7 Boy's underwear
- 8 Beachwear
- 9 Blouse
- 10 Shirt
- 11 Knit top
- 12 Skirt, knit
- 13 Skirt, woven
- 14 Culottes or split skirt
- 15 Pants or shorts, knit
- 16 Pants or shorts, woven
- 17 Vest
- 18 Jumper
- 19 Jeans
- 20 Snug sack
- 21 Sewing equipment
- 22 Exhibit of five seam finishes
- 23 Coat
- 24 Blouse or shirt w/skirt or jumper, slacks, or jeans
- 25 Vest w/skirt, slacks, or jeans
- 26 Dress, general wear
- 27 Dress, best wear
- 28 Suit or coordinated outfit
- 29 Blazer or jacket
- 30 Down-filled garment

- 31 Quilted garment (quilted by exhibitor)
- 32 Three or four garments that mix or match
- 33 Ski or snowmobile suit
- 34 Jumpsuit
- 35 Jogging suit
- 36 Garment for another individual
- 37 Poster illustrating different clothes worn for "function and fashion"
- 38 Create an ad for a new clothing item or analyze existing ad
- 39 Poster illustrating how line and color can enhance body shape

Class G - Clothes Horse

Project for those enrolled in the Horse or Clothing Project. Items to be made by exhibitor.

- 1 Grooming mitt
- 2 Grooming apron
- 3 Quilted leg wraps
- 4 Leg or tail wrap
- 5 Western pad
- 6 English pad
- 7 Cooling sheet
- 8 Horse blanket
- 9 Saddle bags
- 10 Halter
- 11 Any other item not listed above

CLOTHING REVUE

Exhibitors are responsible for listing these entries on their entry sheets, otherwise, prizes will not be awarded.

All exhibitors entering these contests are required to display their garments at the fair in order to receive prize money.

Garments entered in the Clothing Revue are not to be entered in other clothing exhibits at the fair.

This event is judged at a special event prior to the fair. Items are to be modeled & will be judged on suitability to purpose, general appearance, fit, neatness, construction to extent it affects appearance of garment.

Class H - Fun w/Clothing (Grades 3 - 5)

Class I - Fun w/Clothing (Grades 6 - 8)

Class J - Fun w/Clothing (Grades 9 - 12 & 1 yr. beyond)

- 1 Skirt
- 2 Slacks or pantsuit
- 3 Poncho, cape, or coat
- 4 Dress, jumper, or jumpsuit
- 5 Sleepwear
- 6 Shirt or blouse
- 7 Vest

- 8 Garment for another individual
- 9 Shorts

Class K - Clothes & You (Grades 3 - 5)

Class L - Clothes & You (Grades 6 - 8)

Class M - Clothes & You (Grades 9 - 12 & 1 yr. beyond)

- 1 Blouse w/skirt or jumper
- 2 Shirt & vest
- 3 Pants outfit or jumpsuit
- 4 Dress
- 5 Sleepwear
- 6 Garment for another individual
- 7 Shorts
- 8 Recycled accessory judging criteria includes selection of total costume worn (verbal explanation of origin required)
- 9 Purchased item - modeled w/verbal explanation about purchase (decision making)

Class N - Clothing Unlimited - Grades 6 - 8

- 1 Sleepwear
- 2 Beachwear
- 3 Dress
- 4 Sportswear (at least two pieces & not a dress)
- 5 Skirt & blouse
- 6 Pants outfit, not sportswear
- 7 Shorts
- 8 Recycled accessory or recycled garment, updated or refitted garment (verbal explanation of origin required)
- 9 Purchased item - modeled w/verbal explanation about purchase (decision making)

Class O - Clothing Unlimited - Grades 9 - 12 & 1 yr. beyond

- 1 Sleepwear
- 2 Dress for general wear
- 3 Dress for special occasion
- 4 Pants outfit, not sportswear
- 5 Sportswear (at least two pieces & not a dress)
- 6 Ensemble: suit w/blouse or dress w/coat or jacket
- 7 Coat
- 8 Suit
- 9 Skirt & blouse
- 10 Garment for another individual
- 11 Recycled article or garment for self or others (example: update, refitted, recut & sewn etc.) judging criteria includes selection of total costume worn (verbal explanation of origin required)
- 12 Purchased item - modeled w/verbal explanation about purchase (decision making)
- 13 Swimsuit & cover up
- 14 Shorts

DEPARTMENT 27

KNITTING & CROCHETING

Class A - Knitting 1, first year knitting, beginning two-needle project

Lot#	1st	2nd	3rd	4th
	\$3	\$2.75	\$2.50	\$2.25

(Same premium in all classes)

- 1 Slippers
- 2 Hat
- 3 Headband
- 4 Pin cushion
- 5 Set of three bells
- 6 Pillow
- 7 Mittens
- 8 Simple sweater
- 9 Sampler afghan (minimum four squares seamed together)
- 10 Sample of four different stitches
- 11 Any other article not listed
- 12 Scarf
- 13 Simple bag or purse
- 14 Toy
- 15 Potholder
- 16 Holiday decoration
- 17 Leg warmers
- 18 Exhibit of three pattern samples (each 8" squares)

Class B - Knitting 2, two or more years in knitting, using two or more needles

- 1 Slippers
- 2 Hat
- 3 Headband
- 4 Scarf or scarf hood
- 5 Purse
- 6 Draw-string bag
- 7 Two-needle mittens
- 8 Simple sweater, vest or poncho
- 9 Sampler afghan (minimum of six squares of different stitches seamed together)
- 10 Buttonhole raglan cardigan
- 11 Set-in sleeve pullover or cardigan
- 12 One pair of four-needle mittens
- 13 One pair of four-needle socks
- 14 Pullover or cardigan w/mixed colors carrying yarn
- 15 Pullover or cardigan w/mixed yarn, bobbin knitting
- 16 Afghan knit (squares or a commercial pattern, regular afghan size)
- 17 Lap afghan
- 18 Any other article
- 19 Creative article
- 20 Leg warmers

- 21 Holiday item
- 22 Toy
- 23 Any felted item

Class C - Advanced Knitting

- 1 Simple knitted garment that comprises a major part of the total costume
- 2 Advanced knitted garment that comprises a major part of the total costume
- 3 Advanced knitted garment that comprises a total costume
- 4 Exhibit showing 10 samples of knitting stitches
- 5 Any other not listed

Class D - Crocheting (Grades 3 - 5)

- 1 Bonnet or hat
- 2 Belt
- 3 Vest top or sweater
- 4 Doily or placemat
- 5 Rug
- 6 Jewelry article
- 7 Pillow
- 8 Scarf
- 9 Ornament
- 10 Doll clothes (one each)
- 11 Sample of four different stitches
- 12 Any other not listed above

Class E - Crocheting (Grades 6 - 8)

Class F - Crocheting (Grades 9 - 12 & 1 yr. beyond)

- 1 Bonnet or hat
- 2 Animal or doll
- 3 Handbag
- 4 Jewelry article
- 5 Pillow
- 6 Wall hanging
- 7 Vest or top
- 8 Cape or poncho
- 9 Hairpin lace article
- 10 Rug
- 11 Afghan
- 12 Ornament
- 13 Doll clothes (one each)
- 14 Lap afghan
- 15 Any other not listed above

Class G - Knitting & Crocheting - Clothing Revue (Grades 3 - 5)

Class H - Knitting & Crocheting - Clothing Revue (Grades 6 - 8)

Class I - Knitting & Crocheting - Clothing Revue (Grades 9 - 12 & 1 yr. beyond)

Clothing Revue to be judged at special event prior to the fair. Garments are to be modeled. Garments entered in this class are not to be exhibited in other classes at the fair.

- 1 Simple crocheted garment that comprises a major part of the total costume
- 2 Simple crocheted garment that comprises the total costume
- 3 Advanced crocheted garment that comprises a major part of the total costume
- 4 Advanced crocheted garment that comprises the total costume
- 5 Simple knitted garment that comprises a major part of the total costume
- 6 Simple knitted garment that comprises the total costume
- 7 Advanced knitted garment that comprises a major part of the total costume
- 8 Advanced knitted garment that comprises the total costume

Class J - Loom Knitting (Grades 3 - 5)

Class K - Loom Knitting (Grades 6 - 8)

Class L - Loom Knitting (Grades 9 - 12 & 1 yr. beyond)

- 1 Hat
- 2 Scarf
- 3 Mittens
- 4 Afghan
- 5 Any other item not listed

DEPARTMENT 28

HOME ENVIRONMENT & HOME

FURNISHINGS

Class A - Grades 3 - 5

Class B - Grades 6 - 8

Class C - Grades 9 - 12 & 1 yr. beyond

Lot#	1st	2nd	3rd	4th
	\$3	\$2.75	\$2.50	\$2.25

(Same premium in all classes)

- 1 Pillow - using appliqué or stitchery
- 2 Pillow sham
- 3 Floor pillow, must measure at least 24" square
- 4 Bulletin board or message board
- 5 Decorative mat using any medium
- 6 Tablecloth or runner
- 7 Simple curtains or draperies
- 8 Simple covers for small appliances, not a purchased item (2)
- 9 Dish towels using creative stitchery or appliqué (3)
- 10 Hand towels: decorative stitchery, appliqué, or other decoration on purchased towels (2)

- 11 Decorated window shade (made or purchased)
- 12 Decorative planter displayed w/plant or terrarium
- 13 Silk flower arrangement
- 14 Combination arrangement of the following: silk, living plant, twig, or other natural plant material
- 15 Natural plant or weed arrangement
- 16 Holiday Christmas ornament
- 17 Wall hanging
- 18 Make your own poster collage, yarn mosaic or tissue paper transparency
- 19 Matted & framed picture (any type of frame)
- 20 Simple bedspread or comforter
- 21 Knitted item (must not have been shown previously)
- 22 Crocheted item (must not have been shown previously)
- 23 Creative accessory for your room
- 24 Creative accessory for the living room
- 25 Creative accessory for the kitchen
- 26 Creative accessory for any other room
- 27 Creative accessory from acquired antique or heritage piece (please include story)
- 28 Refinished small accessory
- 29 Refinished chair (include statement of work done)
- 30 Refinished piece of furniture (include statement of work done)
- 31 Remodeled or reupholstered furniture (include statement of work done)
- 32 Three to five items selected for a specific room – arrange to show relationship of texture and colors
- 33 Useful storage accessory
- 34 Storage unit or bookcase
- 35 Floor plan for any room drawn to scale w/furniture arrangement – include description of family activity & traffic pattern – must include colors & swatches
- 36 Booklet of work redone (include before & after pictures – samples should be included)
- 37 Plastic craft item
- 38 Macramé item
- 39 An old lamp restored or made new
- 40 Creative accessory for a nursery
- 41 Refrigerator magnets (unique designs)
- 42 Plastic canvas
- 43 Holiday item
- 44 Recycled item
- 45 Rug
- 46 Curtains
- 47 Decorated Straw Hat
- 48 Decorated Wreath
- 49 Stuffed Animal or Doll for decoration
- 50 Homemade Soap
- 51 Homemade Candle
- 52 Wooden Barn "Quilt" painted, any shape up to 2' x 2'

Class D - Embroidery (Grades 3 - 5)

Class E - Embroidery (Grades 6 - 8)

Class F - Embroidery (Grades 9 - 12 & 1 yr. beyond)

- 1 Wall hanging or picture
- 2 Pair pillowcases (embroidered)
- 3 Pair pillowcases (embroidered in cross stitch)
- 4 Pair pillowcases (w/edging)
- 5 Pair pillowcases (in white)
- 6 Two dish towels
- 7 Luncheon cloth
- 8 Hand embroidery on clothing item
- 9 Embroidered pillow
- 10 Any other embroidered item
- 11 Cross stitch, other
- 12 Doily

Class G - Liquid Embroidery (Grades 3 - 5)

Class H - Liquid Embroidery (Grades 6 - 8)

Class I - Liquid Embroidery (Grades 9 - 12 & 1 yr. beyond)

- 1 Wall hanging or picture
- 2 Pair of pillowcases
- 3 Two dish towels
- 4 Luncheon cloth
- 5 Clothing item
- 6 Any other item for the home not listed above
- 7 Holiday item
- 8 Tablecloth
- 9 Doily

Class J - Machine Embroidery (Grades 3 - 5)

Class K - Machine Embroidery (Grades 6 - 8)

Class L - Machine Embroidery (Grades 9 - 12 & 1 yr. beyond)

- 1 Pair of pillowcases
- 2 Luncheon cloth
- 3 Monogramming
- 4 Machine embroidery on clothing item
- 5 Any other item for the home

Class M - Needle Point (Grades 3 - 5)

Class N - Needle Point (Grades 6 - 8)

Class O - Needle Point (Grades 9 - 12 & 1 yr. beyond)

- 1 Wall hanging
- 2 Pillow
- 3 Picture
- 4 Any other item for the home

Class P - Other Fancy Work (Grades 3 - 5)

Class Q - Other Fancy Work (Grades 6 - 8)

Class R - Other Fancy Work (Grades 9 - 12 & 1 yr. beyond)

- 1 Latch hook, pillow

- 2 Latch hook, wall hanging
- 3 Latch hook, other
- 4 Crewel, pillow
- 5 Crewel, wall hanging or picture
- 6 Crewel, other
- 7 Counted cross stitch, wall hanging or picture (24 count)
- 8 Counted cross stitch, wall hanging or picture (22 count)
- 9 Counted cross stitch, wall hanging or picture (18 count)
- 10 Counted cross stitch, wall hanging or picture (14 count)
- 11 Counted cross stitch, wall hanging or picture (11 count)
- 12 Counted cross stitch, wall hanging or picture (8 count)
- 13 Counted cross stitch, pillow
- 14 Counted cross stitch, Christmas item
- 15 Counted cross stitch, holiday item
- 16 Counted cross stitch, baby item
- 17 Counted cross stitch, other
- 18 Appliqué
- 19 Long stitch
- 20 Needle weaving
- 21 Candle wicking
- 22 Chicken scratching

Class S - Lace Net Darning (Grades 3 - 5)

Class T - Lace Net Darning (Grades 6 - 8)

Class U - Lace Net Darning (Grades 9 - 12 & 1 yr. beyond)

- 1 Wall hanging
- 2 Pillow
- 3 Picture
- 4 Any other item for the home

Class V - Needle Punch & Russian Embroidery (Grades 3 - 5)

Class W - Needle Punch & Russian Embroidery (Grades 6 - 8)

Class X - Needle Punch & Russian Embroidery (Grades 9 - 12 & 1 yr. beyond)

- 1 Wall hanging
- 2 Pillow
- 3 Picture
- 4 Any other item for the home

Class ZA - Quilts (Grades 3 - 5)

Class ZB - Quilts (Grades 6 - 8)

Class ZC - Quilts (Grades 9 - 12 & 1 year beyond)

- 1 Quilt / machine pieced / hand quilted
- 2 Quilt / machine appliquéd / hand quilted
- 3 Quilt / machine pieced & quilted
- 4 Quilt / recycled
- 5 Quilt, appliquéd, machine
- 6 Quilt, liquid embroidery
- 7 Baby quilt, machine pieced & quilted
- 8 Baby quilt, machine pieced / hand quilted

- 9 Quilt, hand quilted / hand tied
- 10 Group quilt
- 11 Wall hanging sampler
- 12 Wall hanging (holiday)
- 13 Pillow
- 14 Pillow sham
- 15 Table runner
- 16 Set of four placemats
- 17 Purse
- 18 Article of quilted clothing
- 19 Hand embroidered quilt
- 20 Hand embroidered baby quilt

DEPARTMENT 29

FAMILY & CHILD DEVELOPMENT

Please include explanation with entry, including age of child and physical activity being targeted.

Lot#	1st	2nd	3rd	4th
	\$3	\$2.75	\$2.50	\$2.25

(Same premium in all classes)

Class A - Unit 1 Grades 3 - 6

- 1 Mobile for child
- 2 Toy for child made by exhibitor
- 3 Game for child made by exhibitor
- 4 Scrapbook for child
- 5 Exhibit of a puppet with a script that teaches one of the following: color, safety, how to introduce someone, shapes, nutrition, eating habits, emotions, number concept, what to do if you get lost
- 6 Develop a story for a child: illustrate it with pictures or drawings and put it in book form. Tell why you think the book is suitable
- 7 Collect three toys you have made or purchased. Tell why you chose them.
- 8 Display, exhibit or poster telling of 5 books read to a child, a brief summary, describing child's reaction to it and why you chose it
- 9 Toy or game made from recycled household items
- 10 Milestone poster representing child's development i.e. first word, first foods, first step, first attempt at dressing, first tooth
- 11 An exhibit showing a trip plan for a 2–6-year-old. Include trip length destination, type of transportation, supplies and activities
- 12 Stuffed toy
- 13 Any other item

Class B - Unit 2 Grades 7 & up

- 1 Storybook made for a child
- 2 Toy made by exhibitor which is other than wood
- 3 Wood toy made by exhibitor
- 4 Game for a child
- 5 Poster with pictures showing the four areas of growth as a child
- 6 Safety poster or exhibit
- 7 Babysitting kit, must be displayed in a carrying case
- 8 Exhibit of a puppet with a script that teaches one of the following: how to make a decision, how to solve a problem, how to effectively show my emotions
- 9 Toy or game made from recycled household items
- 10 10 favorite nutritious food recipes which can be made with a child's help (use a recipe box)
- 11 An exhibit showing a party. Specify child's age, activities and food
- 12 Assemble a car kit (things for a child to do while traveling)

Class C - Taking Care Grades 3 - 6

- 1 Create a family banner (max. size 28x44; ready to hang)
- 2 Scrapbook of plans for a family trip, include maps, budget, transportation, lodging and sightseeing information
- 3 Completed family survey
- 4 15 coupons to give to family and friends
- 5 A VIP bulletin board, diagram, or photo display of your extended family
- 6 A photo display, collage, or poster depicting things your family does together or ways your family helps one another to stay healthy
- 7 Display of family celebration you have developed including items, i.e., decorations, invitations, music, quotes
- 8 A mounted family photo stating why you value your family

Class D - Taking Care Grades 7 & up

- 1 Notebook of 10 commercials (food) you have analyzed
- 2 Stress exercise log
- 3 Exhibit your family's food log. Log should be kept for 2 weeks
- 4 Involve your club in one of the project activities. Develop a poster that shows which activity, how you involve them, their responses and how you felt leading this activity
- 5 A photo essay or display depicting your family's favorite relaxation techniques
- 6 A photo essay or display depicting ways nature helps you relax
- 7 A collage, poster, or scrapbook, which show how you participate in sports or aerobic activities
- 8 A fancy food group lunch pail
- 9 A record of the heart rate of 15 people of various ages, doing different activities

10 A display of "Do Not Disturb" signs that you have created for your family

DEPARTMENT 31

DEMONSTRATIONS

Exhibitors are responsible for listing these entries on their entry sheets, otherwise, prizes will not be awarded.

All exhibitors entering these contests are required to display a poster at the fair about their contest entry in order to receive prize money.

Member's demonstration to be part of the project in which they are enrolled (ages are determined as of January 1).

<u>Lot#</u>	<u>1st</u>	<u>2nd</u>	<u>3rd</u>	<u>4th</u>
	\$3	\$2.75	\$2.50	\$2.25

Class A - Grade 3 - 5 (individual)

Class B - Grade 6 - 8 (individual)

Class C - Grade 9 - 12 and 1 yr. beyond (individual)

- 1 Leadership
- 2 Dairy
- 3 Communication Arts
- 4 Family
- 5 Health
- 6 Mechanical Sciences
- 7 Plant & Soil Sciences
- 8 Animal Science
- 9 Small animals
- 10 Cultural Arts
- 11 Home
- 12 Clothing
- 13 Environmental Education
- 14 Safety
- 15 Foods
- 16 Any other not listed above

Class D - Grade 3 - 5 (teams)

Class E - Grade 6 - 8 (teams)

Class F - Grade 9 - 12 and 1 yr. beyond (teams)

Class G - In-depth Educational Project Display

- 1 Leadership
- 2 Dairy
- 3 Communication Arts
- 4 Family
- 5 Health
- 6 Mechanical Sciences
- 7 Plant & Soil Sciences
- 8 Animal Science
- 9 Small animals
- 10 Cultural Arts
- 11 Home

- 12 Clothing
- 13 Environmental Education
- 14 Safety
- 15 Foods
- 16 Any other not listed above

DEPARTMENT 32

YOUTH GROUP BOOTHS,

BANNERS & SCRAPBOOKS

This department is open to 4-H clubs, F.F.A., Scouting Groups, Home School Groupss & other youth organizations. Booths may be made or grown in the current year by members of the organization. It may feature an idea to teach good practices in farming, homemaking, or community life, such as safety, time & labor saving, health, conservation etc. All materials are to be provided by the organization putting up the booth. Judging will be based on design, arrangement & attractiveness of the booth, quality of articles in exhibit, and educational value of exhibit.

Class A - Booths

<u>Lot#</u>	<u>1st</u>	<u>2nd</u>	<u>3rd</u>	<u>4th</u>
	\$16	\$14	\$12	\$10

- 1 Health
- 2 Safety
- 3 Agricultural
- 4 Home Economics
- 5 Promotions of Youth Group
- 6 Other

Class B - Banners

<u>Lot#</u>	<u>1st</u>	<u>2nd</u>	<u>3rd</u>	<u>4th</u>
	\$8	\$6	\$4	\$2

- 1 Banner promoting your club or group.
- 2 Banner - other

Class C - Scrapbooks

<u>Lot#</u>	<u>1st</u>	<u>2nd</u>	<u>3rd</u>	<u>4th</u>
	\$8	\$6	\$4	\$2

- 1 Scrapbook of a club or group activity
- 2 Yearly scrapbook for your club or group

DEPARTMENT 33

YOUTH LEADERSHIP,

<u>Lot#</u>	<u>1st</u>	<u>2nd</u>	<u>3rd</u>	<u>4th</u>
	\$3	\$2.75	\$2.50	\$2.25

(Same premium in all classes)

Class A - Youth Leadership

- 1 Display Poster describing how to join 4-H or another organization
- 2 Display Poster outlying a month's activity in your club
- 3 Display Poster describing the rules of a game you have led
- 4 Scrapbook
- 5 Display Poster describing a plan of work for a project meeting
- 6 Display Poster describing the responsibilities of an officer in your club
- 7 Display Poster describing your accomplishments in the Youth Leadership Project
- 8 Display Poster describing how you assumed responsibility for a club activity
- 9 Display Poster describing how you assisted in forming a new 4-H club or increased enrollment
- 10 Display Poster describing your participation in the Junior Leaders group
- 11 Display Poster describing how you encouraged leadership & responsibilities among your club members
- 12 Display Poster describing how you evaluated an activity of your club
- 13 Display Poster describing how you encouraged the involvement of adult leaders in assuming leadership responsibilities
- 14 Exhibit of leadership at a camp
- 15 Display poster describing out of county experiences for youth
- 16 Display poster or exhibit that demonstrates what you learned during an out of county camp or conference
- 17 Display poster - Self-Improvement or leadership development book review
- 18 Display poster - Highlighting your results from a recent leadership or personality assessment with explanation and next steps

Class B - Service Learning

Open to 4-H members and members enrolled in Project 10751 or youth doing similar work in another youth organization.

All the following are from the Service Learning I project literature.

- 1 Poster, collage or model of problems or needs in my community.

- 2 Report of what makes a worthwhile service experience.
- 3 Display or poster of your service-learning mission
- 4 Your service-learning project plan
- 5 A service-learning mission newsletter
- 6 An outline of a service-learning presentation
- 7 A medal or trophy to commemorate your mission helpers
- 8 A service-learning mission news release
- 9 Plans for your next service-learning project
- 10 Your service-learning project journal, photo diary or scrapbook
- 11 Completed Agents of Change workbook - BU8182
- 12 Any other exhibit related to project

Class E - Youth Member Display Case

This class is open to all youth members. The display case is to have been built by you to display pins, medals & awards you have won. The case should be constructed of wood, painted white, with a glass cover. The floor of the display case should be covered with green felt. The inside dimensions should be no larger than 10" wide x 14" long x 3" deep. Your name & club should be displayed on a 3" x 1" white card in the lower right-hand corner of the case. Note: you can use the display case from year to year. You need only change the contents. Years as a member should be determined by number of years completed in youth organization. The display box will be judged on content.

- 1 Cloverbud member
- 2 First-year member
- 3 Second-year member
- 4 Third-year member
- 5 Fourth-year member
- 6 Fifth-year member
- 7 Sixth-year member
- 8 Seventh-year member
- 9 Eighth-year member
- 10 Ninth-year member
- 11 Tenth-year member

Class F - Self-Determined Project

Open to members enrolled in "self-determined" (member designs own project).

Posters must be 14 x 22 inches.

- 1 Poster summarizing the exhibitor's self-determined project
- 2 Exhibit made by a special education 4-H member
- 3 Photographic display of your project with captions
- 4 Scrapbook displaying exhibitor's work in the Self-Determined Project
- 5 Any other exhibit pertaining to the Self-Determined Project
- 6 Scrapbook, special projects, international

DEPARTMENT 34

HEALTH & CITIZENSHIP

All posters must be 14x22 inches.

Lot#	1st	2nd	3rd	4th
	\$3	\$2.75	\$2.50	\$2.25

Class A - Grades 3 - 5)

- 1 Display on a healthy diet
- 2 Display on fitness
- 3 Display on how smoking affects lungs
- 4 Brochure on myself, "This is Me"
- 5 Poster that illustrates individual uniqueness
- 6 Display on how to reduce stress
- 7 Personal study-space analysis
- 8 Display on home safety hazards

Class B - Grades 6 - 8

- 1 Display on how smoking affects lung capacity
- 2 Display on calculating target heart rate
- 3 Display on the effects of alcohol
- 4 Friendship want ad
- 5 Concept map
- 6 Display on stress management
- 7 Personal values crest or mural
- 8 Poster on ethnic diversity in my county
- 9 Display on handling sports injuries
- 10 Display on injury and accident prevention

Class C - Grades 9 1- 2 & 1 yr. beyond

- 1 Display on how media can affect self-image.
- 2 Poster on nutrient values of a fast-food meal
- 3 Personal physical activity plan
- 4 Display on preventing sexual assault
- 5 Display on eating disorders
- 6 Display on AIDS/STD prevention
- 7 Display on stress management
- 8 Display on study tips
- 9 Display on time management
- 10 Public service announcement about a health issue
- 11 Personal letter written to a legislator.
- 12 Poster on pregnancy prevention
- 13 Display on skin cancer prevention
- 14 Public service announcement on violence prevention
- 15 Poster on blood alcohol content
- 16 Display on stress management
- 17 Poster on non-violent ways to resolve conflict
- 18 Display on teen pregnancy
- 19 Poster on the cost of raising a baby
- 20 Personal resume

Class D - History & Heritage

- 1 Poster diagramming your family tree
- 2 Picture pedigree/photo display of your family
- 3 Scrapbook of landmarks in Burnett County with your historical notes
- 4 Collection of community biographies
- 5 Written record of research done on your present home or farm and date collected
- 6 Exhibit and explanation of lost art made by an individual
- 7 Personal history
- 8 Any other exhibit relating to heritage
- 9 Prepare a scrapbook on family traditions, celebrations, or memories you have

International Project

- 10 Display depicting our world, its physical properties and people
- 11 Display depicting global citizenship responsibilities in today's interdependent world
- 12 Report on a country or culture of your choice
- 13 Photo display of country or culture you studied or visited
- 14 Report or display of a current issue or event challenging our world today i.e., political, environmental, health, economical, etc.
- 15 An article made by you in study of another culture
- 16 Any other exhibit related to international study

OPEN DEPARTMENT

No exhibits are allowed in open class for anyone ages 5 and under.

No one under third grade may enter in departments 101, 102, 103, 104, 105, 106 & 111

DEPARTMENT 101

DAIRY CATTLE

EXHIBITORS: PLEASE READ THE ANIMAL HEALTH REGULATIONS PRINTED AT THE BEGINNING OF THIS BOOK.

Registered or Grade

- Class A - Ayrshire
- Class B - Brown Swiss
- Class C - Guernsey

Class D - Jersey

Class E - Milking Shorthorn

Class F - Holstein, also Red & White

<u>Lot#</u>	<u>1st</u>	<u>2nd</u>	<u>3rd</u>	<u>4th</u>
	10	8	6	4

- 1 Heifer calf, spring
- 2 Heifer calf, winter
- 3 Heifer calf, fall
- 4 Heifer, summer yearling
- 5 Heifer, spring yearling
- 6 Heifer, winter yearling
- 7 Heifer, fall yearling

<u>Lot#</u>	<u>1st</u>	<u>2nd</u>	<u>3rd</u>	<u>4th</u>
	11	9	7	5

- 8 Cow, 2 to 3 years old

<u>Lot#</u>	<u>1st</u>	<u>2nd</u>	<u>3rd</u>	<u>4th</u>
	12	10	8	6

- 9 Cow, 3 to 4 years
- 10 Dry cow, 3 years & over

<u>Lot#</u>	<u>1st</u>	<u>2nd</u>	<u>3rd</u>	<u>4th</u>
	14	12	10	8

- 11 Cow, 4 to 5 years
- 12 Junior Get of Sire
- 13 Senior Get of Sire
- 14 Three best females any age
- 15 Produce of Dam

<u>Lot#</u>	<u>1st</u>	<u>2nd</u>	<u>3rd</u>	<u>4th</u>
	16	14	12	10

- 16 Cow, over 5 years

DEPARTMENT 102

BEEF CATTLE

EXHIBITORS: PLEASE READ THE ANIMAL HEALTH REGULATIONS PRINTED AT THE BEGINNING OF THIS BOOK.

Registered or Grade

- Class A - Angus
- Class B - Charolais
- Class C - Hereford
- Class D - Limousin
- Class E - Shorthorn
- Class F - Simmental
- Class G - Any other recognized breed
- Class H - Crossbred (all beef)
- Class I - Crossbred (1/2 dairy, 1/2 beef)

<u>Lot#</u>	<u>1st</u>	<u>2nd</u>	<u>3rd</u>	<u>4th</u>
	\$11	\$9	\$7	\$5

- 1 Calf born after April 1, must be at least 4 weeks old
- 2 Heifer calf, junior
- 3 Heifer calf, senior

	14	12	10	8
--	----	----	----	---

- 4 Heifer, summer yearling
- 5 Heifer, junior yearling
- 6 Heifer, senior yearling

	12	10	8	6
--	----	----	---	---

- 7 Cow, 2-3 yrs. old
- 8 Cow, 3-4 yrs. old
- 9 Cow, 4 years & older
- 10 Cow and calf pair
- 11 Pair of calves, 1 bull & 1 heifer
- 12 Junior Get of Sire
- 13 Senior Get of Sire

Class J - Market Class Beef

(Both parents same beef breed)

Class K - Market Class Beef Crossbred

Beef (Both parents are beef breeds)

Class L - Market Class Beef/Dairy Crossbred (1/2 dairy, 1/2 beef)

Class M - Market Class, Dairy (Both parents are dairy breeds)

<u>Lot#</u>	<u>1st</u>	<u>2nd</u>	<u>3rd</u>	<u>4th</u>
	\$12	\$10	\$8	\$6

- 1 Steer or calf, senior
- 2 Steer or heifer, summer yearling
- 3 Steer or heifer, junior yearling
- 4 Steer or heifer, senior yearling

DEPARTMENT 103

SWINE

EXHIBITORS: PLEASE READ THE ANIMAL HEALTH REGULATIONS PRINTED AT THE BEGINNING OF THIS BOOK.

Class A - Chester White

Class B - Duroc

Class C - Hampshire

Class D - Poland China

Class E - Spots

Class F - Yorkshire

Class G - Crossbred

<u>Lot#</u>	<u>1st</u>	<u>2nd</u>	<u>3rd</u>	<u>4th</u>
	\$7	\$6	\$5	\$4

- 1 Sow, senior pig

- 2 Sow, senior spring January
- 3 Sow, senior spring February
- 4 Sow, junior yearling
- 5 Sow, junior spring pig

Class H - Market Class

- 1 Market pig, light weight, 200-225 lbs.
- 2 Market pig, medium weight, 226-250 lbs.
- 3 Market pig, heavy weight, 250 lbs. & over

DEPARTMENT 104

SHEEP

EXHIBITORS: PLEASE READ THE ANIMAL HEALTH REGULATIONS PRINTED AT THE BEGINNING OF THIS BOOK.

Class A - Purebred Corriedales

Class B - Purebred Hampshire

Class C - Purebred Rambouillets

Class D - Purebred Shropshire

Class E - Purebred Suffolk

Class F - Purebred Targhees

Class G - Any other breed, purebred

<u>Lot#</u>	<u>1st</u>	<u>2nd</u>	<u>3rd</u>	<u>4th</u>
	\$6	\$5	\$4	\$3

- 1 Spring ewe lamb
- 2 Fall ewe lamb
- 3 Pen of two ewe lambs
- 4 Yearling ewe
- 5 Pen of two yearling ewes
- 6 Mature ewe
- 7 Get of Sire
- 8 Exhibitors flock
- 9 Winter ewe lamb

Class H - Market Lamb, grade, or purebred

- 1 Market lamb, 90-110 lbs.
- 2 Market lamb, 110-120 lbs.
- 3 Market lamb, 121-140 lbs.

DEPARTMENT 105

GOATS

EXHIBITORS: PLEASE READ THE ANIMAL HEALTH REGULATIONS PRINTED AT THE BEGINNING OF THIS BOOK.

Class A - Saanen

Class B - Toggenburg

- Class C - Nubian
- Class D - Alpine
- Class E - LaMancha
- Class F - Oberhasli
- Class G - Any other Breed
- Class H - Recorded grades, el. for reg.
- Class I - Unrecorded grades, not eligible

Lot#	1st	2nd	3rd	4th
	\$5	\$4	\$3	\$2

- 1 Junior doe kid
- 2 Senior doe kid
- 3 Junior yearling doe
- 4 Senior yearling doe

Lot#	1st	2nd	3rd	4th
	\$6	\$5	\$4	\$3

- 5 Yearling milker
- 6 Junior milker, 2 yrs. to under 3 yrs.
- 7 Mature milker, 3 yrs. to under 5 yrs.
- 8 Aged milker, 5 yrs. & older
- 9 Junior Get of Sire
- 10 Senior Get of Sire

- Class M - Meat Goats
- Class N - Pygmy Goats
- Class O - Angora Goats

Lot#	1st	2nd	3rd	4th
	\$6	\$5	\$4	\$3

- 1 Jr. Doe Kid
- 2 Sr. Doe Kid
- 3 Yearling Doe
- 4 2 yr. old Doe
- 5 3 yr. old Doe

DEPARTMENT 106

HORSES

SEI approved helmets, with harness fastened, must be worn at all times when mounted or driving.

A horse shown in open class cannot be shown in 4-H

Class A - Individual Draft Horse

Lot#	1st	2nd	3rd	4th
	\$11	\$9	\$7	\$5

- 1 Foal: filly or gelding under 1 year
- 2 Gelding, yearling
- 3 Gelding, 2 yrs. old
- 4 Gelding, 3 yrs. old
- 5 Gelding, aged
- 6 Filly, 1 to 2 yrs. old

7 Mare, 3 yrs. & over

- Class B - Hitch Light Horse
- Class C - Hitch Ponies
- Class D - Hitch Draft Horse
- Class E - Hitch Mules/Donkeys

Lot#	1st	2nd	3rd	4th
	\$12	\$10	\$8	\$6

- 1 Single cart
- 2 Two horse hitch
- 3 Four horse hitch
- 4 Other

Class F - Light Horse

Class G - Ponies (under 56" tall)

Class H - Mini Horse

Lot#	1st	2nd	3rd	4th
	\$9	\$8	\$7	\$6

- 1 Foal, under 1 yr. of age
- 2 Yearling
- 3 Mare or gelding, 2 yrs. of age
- 4 Mare or gelding, 3 yrs. of age
- 5 Gelding, 4 yrs. & older
- 6 Mare, 4 yrs. & older
- 7 Western showmanship
- 8 Western pleasure
- 9 English pleasure
- 10 Western, trail & obstacle

Class I - Donkeys & Mules

Lot#	1st	2nd	3rd	4th
	\$9	\$8	\$7	\$6

- 1 Foal: stallion, filly or gelding under 1 year
- 2 Gelding, yearling
- 3 Gelding, 2 yrs. old
- 4 Gelding, 3 yrs. old
- 5 Gelding, aged
- 6 Filly, 1 to 2 yrs. old
- 7 Mare, 3 yrs. & over

DEPARTMENT 107

POULTRY

EXHIBITORS: PLEASE READ THE ANIMAL HEALTH REGULATIONS PRINTED AT THE BEGINNING OF THIS BOOK.

CHICKEN CLASSES

Lot#	1st	2nd	3rd	4th
	\$2	\$1.75	\$1.50	\$1.25

- 1 Young Male
- 2 Young Female

3 Old Male
 4 Old Female
Class A - Barred Plymouth Rock
Class B - White Plymouth Rock
Class C - Any other Plymouth Rock
Class D - Rhode Island Red
Class E - Wyandotte
Class F - Americana
Class G - New Hampshire
Class H - Any other American Varieties
MEDITERRANEAN
Class I - White Leghorns
Class J - Brown Leghorns
Class L - Ancona
Class M - Any other Mediterranean varieties
CROSSBREDS
Class N - Crossbred egg type; white ear lobe
Class O - Crossbred meat types; red ear lobe
ASIATIC
Class P - Brahmas
Class Q - Cochins
Class R - Any other Asiatic varieties
ENGLISH
Class S - Orpingtons
Class T - Australorps
Class U - All other English varieties
CONTINENTAL
Class V - Polish
Class W - Hamburg
Class X - Lakenvelders
Class Y - Any other Continental varieties
ALL OTHER STANDARD BREEDS
Class Z - All other standard varieties

BANTAMS

<u>Lot#</u>	<u>1st</u>	<u>2nd</u>	<u>3rd</u>	<u>4th</u>
	\$2	\$1.75	\$1.50	\$1.25

1 Young Male
 2 Young Female
 3 Old Male
 4 Old Female

FEATHER LEGGED BANTAMS

Class ZA - Brahma Bantams
Class ZB - Cochins Bantams
Class ZC - Silkie Bantams
Class ZD - Belgium d'ucelle Bantams
Class ZE - Any other feather legged Bantams
SINGLE COMB CLEAN LEGGED BANTAMS
Class ZF - Japanese Bantams
Class ZG - Leghorn Bantams
Class ZH - Orpington Bantams
Class ZI - Plymouth Rock Bantams

Class ZJ - Any other single comb clean legged Bantams
ROSE COMB CLEAN LEGGED BANTAMS

Class ZK - Belgium d'anver Bantams
Class ZL - Rosecomb Bantams
Class ZM - Sebright Bantams
Class ZN - Wyandotte Bantams
Class ZO - Any other rose comb clean legged bantams

ALL OTHER COMB CLEAN LEGGED BANTAMS

Class ZP - All other comb clean legged bantams
GAME BANTAMS

Class ZQ - Old English Game Bantams
Class ZR - Modern Game Bantams

CROSSBRED BANTAMS

Class ZS - Crossbred Feather Legged Bantams
Class ZT - Crossbred Clean Legged Bantams

DUCKS

<u>Lot#</u>	<u>1st</u>	<u>2nd</u>	<u>3rd</u>	<u>4th</u>
	\$2	\$1.75	\$1.50	\$1.25

1 Young Male
 2 Young Female
 3 Old Male
 4 Old Female

Class ZU - Bantam Ducks (Calls, East Indie, Mallards)

Class ZV - Light Ducks (Runners, Khaki Campbells, Runners)

Class ZW - Medium Ducks (Cayuga, Crested, Swedish, Buff)

Class ZX - Heavy Ducks (Pekins, Aylesbury, Rouen, Muscovy)

GEESE

Class ZY - Light Geese (Chinese, Tufted Roman, Canada, Egyptian)

Class ZZ - Medium Geese (Sebastopal, Pilgrim, American Buff, Saddleback Pomeranian)

Class ZZA - Heavy Geese (Toulouse, Embden, African)

Class ZZB - Crossbred Geese

TURKEYS

Class ZZC - All breeds of turkeys

EXOTIC DOMESTIC FOWL

Class ZZD - Guinea Fowl

Class ZZE - Any other Domestic Fowl

EGGS

All Eggs must be from hens with a negative test for pullorum-typhoid or originate from a flock designated as "U.S. Pullorum-Typhoid Clean".

<u>Lot#</u>	<u>1st</u>	<u>2nd</u>	<u>3rd</u>	<u>4th</u>
	\$1.75	\$1.50	\$1.25	\$1

- 1 Small
- 2 Medium
- 3 Large
- 4 Extra Large

Class ZZI - White Egg, 6 eggs

Class ZZJ - Brown Egg, 6 eggs

Class ZZK - Any other color egg, 6 eggs

Class ZZL - Market Class (no weight classification, live birds)

<u>Lot#</u>	<u>1st</u>	<u>2nd</u>	<u>3rd</u>	<u>4th</u>
	\$2	\$1.75	\$1.50	\$1.25

- 1 Yearling hen (to be judged on egg production)
- 2 Capons
- 3 Roaster Chickens
- 4 Broiler Chickens
- 5 Young Duck
- 6 Young Geese
- 7 Young Turkey

DEPARTMENT 108

RABBITS

EXHIBITORS: PLEASE READ THE ANIMAL HEALTH REGULATIONS PRINTED AT THE BEGINNING OF THIS BOOK.

<u>Lot#</u>	<u>1st</u>	<u>2nd</u>	<u>3rd</u>	<u>4th</u>
	\$2	\$1.75	\$1.50	\$1.25

- Class A - Angora (English & French)**
- Class B - Checkered Giant (all colors)**
- Class C - Chinchilla (Standard, American & Giant)**
- Class D - Dutch (all colors)**
- Class E - Dwarf Hotot**
- Class F - Flemish Giant (all colors)**
- Class G - Harlequin**
- Class H - Hotot**
- Class I - Lionhead**
- Class J - Lop (English)**
- Class K - Lop (French)**
- Class L - Lop (Holland)**
- Class M - Lop (Mini)**
- Class N - Netherland Dwarf**
- Class O - New Zealand (all colors)**
- Class P - Polish**
- Class Q - Rex (Standard)**
- Class R - Rex (Mini)**
- Class S - Satin (Standard)**
- Class T - Satin (Mini)**
- Class U - Tan**
- Class V - Any other commercial breed**

Class W - Any other fancy breed

Class X - Any cross bred

- 1 Buck, over six months
- 2 Doe, over six months
- 3 Buck, under six months
- 4 Doe, under six months

DEPARTMENT 111

EXOTIC ANIMALS

EXHIBITORS: PLEASE READ THE ANIMAL HEALTH REGULATIONS PRINTED AT THE BEGINNING OF THIS BOOK.

Class A - Emu

Class B - Ostrich

Class C - Llama

Class D - Guinea Pig

Class E - Hedgehog

Class F - Buffalo

Class G - Any other exotic domestic animal

<u>Lot#</u>	<u>1st</u>	<u>2nd</u>	<u>3rd</u>	<u>4th</u>
	\$5	\$4	\$3	\$2

- 1 Any Entry

DEPARTMENT 114

PLANT & SOIL SCIENCE

Class A - Field Crops

NOTE: All exhibits in this department must be this years' growth, except clover, timothy seed, alfalfa seed, beans, buckwheat, & soybeans & as otherwise specified. Barley, oats, wheat & rye may be last years' crop, but not more than one year old. Exhibitors should use a one-quart clear, clean jar to exhibit the seeds. All entries must be properly named.

<u>Lot#</u>	<u>1st</u>	<u>2nd</u>	<u>3rd</u>	<u>4th</u>
	\$2.00	\$1.75	\$1.50	\$1.25

- 1 Barley, any variety
- 2 Oats, any white variety
- 3 Oats, any yellow variety
- 4 Wheat, spring
- 5 Wheat, winter
- 6 Rye, any variety
- 7 Buckwheat, any variety
- 8 Timothy seed
- 9 Red clover
- 10 Alsike Clover
- 11 Sweet Clover

- 12 Alfalfa
- 13 Navy Beans
- 14 Brown Beans
- 15 Any other variety garden bean
- 16 Soybean, any variety
- 17 Dried shelled corn

Class B - Corn

- 1 Corn, any yellow dent (4)
- 2 Corn, Flint variety (4)
- 3 White Baby Rice popcorn - 1 yr. (4)
- 4 Any other popcorn - 1 yr. (4)
- 5 Corn, Early Hybrid - 4 stalks
- 6 Corn, Late Hybrid - 4 stalks
- 7 Six stalks cane

Class C - Sheaf Grains, Grasses & Forages

NOTE: Identify variety; all sheaves must be this years' crop; sheaves & bundles must measure five inches around the center band or they will not be judged; sheaf grains should show nice clean straw, well filled, well-formed heads; the heads should be placed uniformly, have outside leaves striped off, and tied neatly; all sheaves put up for hay should not be stripped, the leaves should be as free from rust as possible; hay should be cured in as natural a green condition as possible; the stems of good quality hay are fine and in making up the bundle, see that the heads are cut uniformly & the bottoms of the bundles are cut off evenly & attractively.

- 1 Sheaf Wheat, spring, or winter
- 2 Sheaf Oats, any variety
- 3 Sheaf Barley, any variety
- 4 Sheaf Buckwheat
- 5 Sheaf Rye
- 6 Millet, any variety
- 7 Alfalfa
- 8 Red Clover
- 9 Alsike Clover
- 10 Sweet Clover
- 11 Timothy
- 12 Vetch
- 13 Sudan Grass
- 14 Canary Grass
- 15 Brome Grass
- 16 Soybeans, any variety
- 17 Any other forage or grass
- 18 Slice of Alfalfa Hay - 5-6" tied
- 19 Slice of Clover Hay - 5-6" tied
- 20 Slice of Mixed Hay - 5-6" tied

Class D - Apples (lots of 4)

<u>Lot#</u>	<u>1st</u>	<u>2nd</u>	<u>3rd</u>	<u>4th</u>
	\$2.50	\$2.25	\$2	\$1.50

- 1 Cortland
- 2 Red Delicious
- 3 Dudley
- 4 Duchess
- 5 Fireside
- 6 Beacon
- 7 Haralson
- 8 Jonathon
- 9 McIntosh
- 10 Melba
- 11 Northern Spy
- 12 N.W. Greening
- 13 Prairie Spy
- 14 Snow
- 15 Winesap
- 16 Wealthy
- 17 Wolf River
- 18 Yellow Transparent
- 19 Whitney Crab
- 20 Any other Crab Apple
- 21 Any other apple

Class E - Plums (Lots of 5)

<u>Lot#</u>	<u>1st</u>	<u>2nd</u>	<u>3rd</u>	<u>4th</u>
	\$1.75	\$1.50	\$1.25	\$1

- 1 Blue
- 2 Red
- 3 Yellow
- 4 Green

Class F - Grapes (2 bunches)

- 1 American varieties
- 2 European varieties
- 3 Muscadine varieties
- 4 Concord variety
- 5 Wild
- 6 Any other

Class G - Berries (1 cup)

- 1 Raspberries
- 2 Strawberries
- 3 Cherries
- 4 Any other

Class H - Apples (5 varieties)

<u>Lot#</u>	<u>1st</u>	<u>2nd</u>	<u>3rd</u>	<u>4th</u>
	\$5.50	\$4.50	\$3.50	\$2.50

- 1 Display of five varieties - one of each

Class I - Potatoes (three in sample)

<u>Lot#</u>	<u>1st</u>	<u>2nd</u>	<u>3rd</u>	<u>4th</u>
	\$2.00	\$1.75	\$1.50	\$1.25

- 1 Kennebec
- 2 Russet Burbank
- 3 Red Pontiac
- 4 Norland
- 5 Gem
- 6 Any other variety

Class J - Vegetables

<u>Lot#</u>	<u>1st</u>	<u>2nd</u>	<u>3rd</u>	<u>4th</u>
	\$1.75	\$1.50	\$1.25	\$1

- 1 Beans (wax snap in pod) 6 pods
- 2 Beans (green snap in pod) 6 pods
- 3 Beans, Lima (in pod) 6 pods
- 4 Beans, any variety (in pod) 6 pod
- 5 Beets (table) three in lot
- 6 Beets (pickling) six in lot
- 7 Broccoli, one head
- 8 Brussels Sprouts, three in lot
- 9 Cabbage (late) one in lot
- 10 Cabbage (early) one in lot
- 11 Cabbage (red) one in lot
- 12 Cabbage (Chinese) one in lot
- 13 Carrots (short, 3" or shorter) three in lot
- 14 Carrots (medium, 4 - 6") three in lot
- 15 Carrots (long, 6" or longer) three in lot
- 16 Cauliflower, one in lot
- 17 Celery, one bunch
- 18 Cucumbers (green slicing) three
- 19 Cucumbers (pickling) three in lot
- 20 Cucumbers (dill pickles size, 4 inches) three
- 21 Egg Plant, one in lot
- 22 Kale, one head
- 23 Kohlrabi, three in lot
- 24 Lettuce Leaf Head, one head
- 25 Muskmelon, one in lot
- 26 Onions (red) three in lot
- 27 Onions (yellow) three in lot
- 28 Onions (white) three in lot
- 29 Onions (green) three in lot
- 30 Parsnips, three in lot
- 31 Peas in pod (edible pod, Chinese or Snow), 6 pods
- 32 Peas in pod (shell) 6 pods
- 33 Peppers (sweet red) two in lot
- 34 Peppers (green) two in lot
- 35 Peppers (hot) two in lot
- 36 Pumpkins, one in lot
- 37 Radishes, five in lot or bunch
- 38 Rhubarb, five stalks
- 39 Rutabagas (table) three in lot

- 40 Rutabaga (stock) three in lot
- 41 Swiss Chard, three plants
- 42 Squash, winter, one in lot
- 43 Squash, summer, other, one in lot
- 44 Squash, summer, zucchini, one in lot
- 45 Sunflowers, one head
- 46 Sweet Corn, Early, fresh, three cobs
- 47 Sweet Corn, Late, fresh, three cobs
- 48 Tomatoes (red ripe) three in lot
- 49 Tomatoes (green) three in lot
- 50 Tomatoes Heirloom type (ripe or green) three in lot
- 51 Tomatoes (cherry/grape type, ripe) six in lot
- 52 Tomatoes (cherry/grape type, still green) six in lot
- 53 Tomatoes (yellow ripe) three in lot
- 54 Tomatoes (yellow, still green) three in lot
- 55 Turnips (table) three in lot
- 56 Turnips (stock) three in lot
- 57 Watermelon (round) one in lot
- 58 Watermelon (long) one in lot
- 59 Any other vegetable, three

Class K - Herbs – All herbs to be in a clear jar **with** water, sized for exhibit. Add clear materials such as pebbles, marbles, etc. to add weight to make more stable.

- 1 Basil, three specimens
- 2 Chives, three specimens
- 3 Dill, three specimens
- 4 Garlic, three specimens
- 5 Mint, three specimens
- 6 Oregano, three specimens
- 7 Parsley, three specimens
- 8 Rosemary, three specimens
- 9 Sage, three specimens
- 10 Thyme, three specimens
- 11 Any other herb, three specimens, variety Identified on entry tag
- 12 A display of at least six varieties of herbs (attractively displayed) (must label varieties)
- 13 A display of growing (potted) herbs, at least three varieties (must label varieties)

Class L - Largest (measure not weight)

<u>Lot#</u>	<u>1st</u>
	\$2

- 1 Pumpkin
- 2 Squash
- 3 Sunflower Head
- 4 Watermelon
- 5 Turnip
- 6 Muskmelon
- 7 Cabbage
- 8 Tallest Corn Stalk

- 9 Yellow Corn, ear
- 10 Mangel Wurtzel
- 11 Rutabaga
- 12 Potato
- 13 Tallest Sunflower
- 14 Onion
- 15 Tomato
- 16 Beet
- 17 Cucumber
- 18 Radish

Class M - Garden Display

<u>Lot#</u>	<u>1st</u>	<u>2nd</u>	<u>3rd</u>	<u>4th</u>
	\$5.50	\$4.50	\$3.50	\$2.50

- 1 Garden display, six different vegetables.
- 2 Occ. Therapy display, six different vegetables

DEPARTMENT 115

FLOWERS & HOUSE PLANTS

Class A - Cut Flowers, Annual

<u>Lot#</u>	<u>1st</u>	<u>2nd</u>	<u>3rd</u>	<u>4th</u>
	\$1.75	\$1.50	\$1.25	\$1

- 1 Ageratum, three stems
- 2 Aster, three blooms
- 3 Bachelor Button, three blooms
- 4 Bells of Ireland, W/O leaves, three stems
- 5 Calendula, three blooms
- 6 Celosia, Cockscomb type, two stem
- 7 Celosia, Plume type, two stems
- 8 Cosmos, three blooms
- 9 Dianthus, 3 stems
- 10 Gerbera Daisy - 1 stem
- 11 Impatiens, three stems
- 12 Larkspur, three blooms
- 13 Marigold, under 2", three blooms
- 14 Marigold, 2" & over, three blooms
- 15 Nasturtium, three blooms
- 16 Pansy, three blooms
- 17 Petunia, single, three stems
- 18 Petunia, double, three stems
- 19 Phlox, annual, three stems
- 20 Salvia, Red, three stems
- 21 Salvia, any other color, three stems
- 22 Snapdragon, three spikes
- 23 Sweet Pea, three stems
- 24 Verbena, three stems
- 25 Violas, three blooms
- 26 Zinnia, under 3", three blooms
- 27 Zinnia, 3" & over, three blooms

28 Any other annual, three blooms, Identify on entry tag

Class B - Cut Flowers, Perennial

<u>Lot#</u>	<u>1st</u>	<u>2nd</u>	<u>3rd</u>	<u>4th</u>
	\$1.75	\$1.50	\$1.25	\$1

- 1 Aster, three blooms
- 2 Astilbe - 3 blooms
- 3 Balloon Flower, (Platy codon), three stems
- 4 Bee Balm, (Monarda), three stems
- 5 Carnation, three stems
- 6 Chrysanthemum, three blooms
- 7 Columbine, (Aquilegia), three stems
- 8 Cone Flower, (Echinacea), three stems
- 9 Coral Bells, (Heuchera), three leaves
- 10 Coreopsis, three blooms
- 11 Daisy, (Gloriosa), 3 stems
- 12 Daisy, Shasta, 3 Stems
- 13 Delphinium, one spike
- 14 Gaillardia - 3 blooms
- 15 Golden Glow, 3 stems
- 16 Hosta, small, leaf width under 2", five leaves
- 17 Hosta, large, leaf width under 4", two leaves
- 18 Host, extra-large, leaf width over 5", two leaves
- 19 Liatris, 3 spikes
- 20 Lily, (Daylily), one stem
- 21 Phlox, perennial, three stems
- 22 Rose, under 2", one stem w/foilage
- 23 Rose, 2" & up, one stem w/foilage
- 24 Rudbeckia (Black-eyed Susan), three blooms
- 25 Scabiosa, three blooms
- 26 Yarrow, (Achillea), White, three stems
- 27 Yarrow, (Achillea), Any other color, three stems
- 28 Any other perennial, three blooms, Identify on entry tag

Class C - Bulbs, Tubers, Rhizomes

<u>Lot#</u>	<u>1st</u>	<u>2nd</u>	<u>3rd</u>	<u>4th</u>
	\$1.75	\$1.50	\$1.25	\$1

- 1 Dahlia, small under 4", three bloom
- 2 Dahlia, medium, 4" to 8", one bloom
- 3 Dahlia, large, over 8", one bloom
- 4 Gladiola, one color, no foliage, one stem
- 5 Gladiola, Bi-color, no foliage, one stem
- 6 Gladiola, ruffled, one color, no foliage, one stem
- 7 Gladiola, ruffled, Bi-color, no foliage, one stem
- 8 Gladiola, miniature, one color, no foliage, one stem
- 9 Gladiola, miniature, Bi-color, no foliage, one stem
- 10 Lily, (Asiatic), one stem
- 11 Lily, (Calla), one bloom
- 12 Lily, (Oriental), one stem
- 13 Lily, (Regal, Aurelian, or Trumpet), one stem
- 14 Lilly, (Tiger), one stem

- 15 Lily, any other, not listed, one stem, Identify on entry tag
- 16 Any other bulb, three blooms, Identify on entry tag

Class D - Potted Outdoor Planters or Hanging Baskets

<u>Lot#</u>	<u>1st</u>	<u>2nd</u>	<u>3rd</u>	<u>4th</u>
	\$2	\$1.75	\$1.50	\$1.25

- 1 Begonia, Tuberous
- 2 Begonia, Fibrous (wax)
- 3 Begonia, any other outdoor
- 4 Caladium
- 5 Coleus
- 6 Fuchsia
- 7 Geranium
- 8 Geranium, scented
- 9 Hibiscus
- 10 Impatiens, single
- 11 Impatiens, double
- 12 New Guinea Impatiens
- 13 Petunia
- 14 Potted rose
- 15 Any other annual not listed
- 16 Any other bulb, or tuber not listed
- 17 Herb Planter, three or more variety
- 18 Mixed Flower Planter, three or more varieties
- 19 Mixed Flower Hanging Basket, three or more varieties
- 20 Monochromatic planter, three or more plants
- 21 Blooming Hanging Basket, any other not listed
- 22 Blooming Planter, any other not listed

Class E - House Plants

- 1 African Violet
- 2 Begonia
- 3 Cactus
- 4 Christmas Cactus
- 5 Dieffenbachia
- 6 Dish Desert Garden, three or more
- 7 Fairy Garden
- 8 Fern
- 9 Geranium
- 10 Ivy
- 11 Jade plant
- 12 Orchid
- 13 Philodendron
- 14 Sansevieria
- 15 Succulent
- 16 Spider plant
- 17 Terrarium or bottle garden
- 18 Zebrina (Wandering Jew)
- 19 One bulb plant, Identify on entry tag
- 20 One propagated plant less than 1 yr. old Identify on entry tag

- 21 One propagated plant more than 1 yr. old, Identify on entry tag
- 22 Any other flowering hanging basket not listed, Identify on entry tag
- 23 Any other foliage hanging basket not listed, Identify on entry tag
- 24 Any other flowering plant not listed, Identify on entry tag
- 25 Any other foliage plant not listed, Identify on entry tag
- 26 Any other house plant not listed, Identify on entry tag
- 27 House plant, over 5 years old Identify on entry tag
- 28 House plant, over 10 years old Identify on entry tag

Class F - Bouquets

<u>Lot#</u>	<u>1st</u>	<u>2nd</u>	<u>3rd</u>	<u>4th</u>
	\$2.50	\$2.25	\$2	\$1.50

- 1 All annuals
- 2 All perennials
- 3 Mixed Annuals and perennials
- 4 Combination, Foliage, and flowering
- 5 Wildflowers
- 6 Arrangement of natural green plant material

Class G - Artistic Arrangements

<u>Lot#</u>	<u>1st</u>	<u>2nd</u>	<u>3rd</u>	<u>4th</u>
	\$3	\$2.50	\$2	\$1.50

- 1 Monochromatic, any color
- 2 Party In a teacup
- 3 Three cheers for the red, white, and blue
- 4 Holiday Theme
- 5 Fan the flames (use bright flowers, red, orange & yellow)
- 6 Gladiola arrangement, five or more
- 7 Table arrangement, 8" or larger
- 8 Table arrangement, under 8"
- 9 Fall arrangement
- 10 Garden Medley, arrangement featuring vegetables, herbs, and flowers

DEPARTMENT 116
NATURAL SCIENCES

Class A - Honey & Bees

<u>Lot#</u>	<u>1st</u>	<u>2nd</u>	<u>3rd</u>	<u>4th</u>
1 Queen Bee	\$1.75	\$1.50	\$1.25	\$1.00
2 Display of comb honey	2.50	2.25	2.00	1.50
3 Display of extracted honey, 1 pint	2.50	2.25	2.00	1.50
4 Observation Beehive	5.50	4.50	3.50	2.50
5 Beeswax	1.75	1.50	1.25	1.00

Class B - Maple Syrup

<u>Lot#</u>	<u>1st</u>	<u>2nd</u>	<u>3rd</u>	<u>4th</u>
1 Maple Syrup, one pint	\$2.50	\$2.25	\$2	\$1.50
2 Maple Sugar, one-inch cube				

Class C - Sorghum Products

- 1 Sorghum Syrup
- 2 Sorghum Product
- 3 Sorghum, any other

DEPARTMENT 118
CULTURAL ARTS

All pictures, drawings or paintings must be matted, framed or attached to tag board no larger than 14x22 inches.

Entry must be this year's work!

Class A - Creative Writing

<u>Lot#</u>	<u>1st</u>	<u>2nd</u>	<u>3rd</u>	<u>4th</u>
	\$4.50	\$3.50	\$2.50	\$1.50
1 Poetry, verse				
2 Poetry, story				
3 Short Story, fiction				
4 Short Story, non-fiction				

Class B - Painting & Drawing

<u>Lot#</u>	<u>1st</u>	<u>2nd</u>	<u>3rd</u>	<u>4th</u>
	\$5.50	\$4.50	\$3.50	\$2.50
1 Tempera or poster paint piece				
2 Surface rubbings				
3 Cartoons				
4 Scratchboard				
5 Finger painting				

- 6 Mixed media - any piece combining 2 or more art medias
- 7 Geometric design
- 8 Commercial art pieces i.e., advertising or poster
- 9 A piece featuring buildings or architecture in 3-D

Crayon Craypas, or Felt Tip

- 10 Landscape
- 11 Portrait
- 12 Still life
- 13 Marine
- 14 Animal/Wildlife
- 15 Birds
- 16 Insects
- 17 Flowers

Pencil Sketches (lead or color)

- 18 Landscape
- 19 Portrait
- 20 Still life
- 21 Marine
- 22 Animal/Wildlife
- 23 Birds
- 24 Insects
- 25 Flowers

Watercolor

- 26 Landscape
- 27 Portrait
- 28 Still life
- 29 Marine
- 30 Animal/Wildlife
- 31 Birds
- 32 Insects
- 33 Flowers

Acrylic

- 34 Landscape
- 35 Portrait
- 36 Still life
- 37 Marine
- 38 Animal/Wildlife
- 39 Birds
- 40 Insects
- 41 Flowers

Pastels, Charcoal, Chalk

- 42 Landscape
- 43 Portrait
- 44 Still life
- 45 Marine
- 46 Animal/Wildlife
- 47 Birds
- 48 Insects
- 49 Flowers

Pen and Ink

(No ball point pens)

- 50 Landscape
- 51 Portrait
- 52 Still life
- 53 Marine
- 54 Animal/Wildlife
- 55 Birds
- 56 Insects
- 57 Flowers

Oil

- 58 Landscape
- 59 Portrait
- 60 Still life
- 61 Marine
- 62 Animal/Wildlife
- 63 Birds
- 64 Insects
- 65 Flowers

Class C - Prints

<u>Lot#</u>	<u>1st</u>	<u>2nd</u>	<u>3rd</u>	<u>4th</u>
	\$4.50	\$3.50	\$2.50	\$1.50

- 1 Block
- 2 Etched
- 3 Silk Screen

Class E - Folk Art

<u>Lot#</u>	<u>1st</u>	<u>2nd</u>	<u>3rd</u>	<u>4th</u>
	\$4.50	\$3.50	\$2.50	\$1.50

- 1 Calligraphy
- 2 Rosemaling
- 3 Tole, general
- 4 Tole, holiday
- 5 Tole, scene
- 6 Tole, still life
- 7 Tole, people
- 8 Tole, unusual object

Class F - Ceramic

<u>Lot#</u>	<u>1st</u>	<u>2nd</u>	<u>3rd</u>	<u>4th</u>
	\$4.50	\$3.50	\$2.50	\$1.50

- 1 Opaque Glaze
- 2 Crystal Glaze
- 3 Transparent Glaze
- 4 Free Brush, original, under glaze
- 5 Over Glaze
- 6 Air Brush
- 7 Opaque Stain
- 8 Textured Stain
- 9 Translucent Stain
- 10 Free Brush, original, stain
- 11 Dry Brush

Class G - Pottery

Must be original in design and hand built.

<u>Lot#</u>	<u>1st</u>	<u>2nd</u>	<u>3rd</u>	<u>4th</u>
	\$4.50	\$3.50	\$2.50	\$1.50

- 1 Any hand-built form - pinch, coil, or slab method
- 2 Hand built from form, a combination of pinch, coil, slab or any other pottery-wheel aided
- 3 Wheel thrown singular form - pot, cylinder, bowl
- 4 Wheel thrown multi-form - cups, bowls, etc.
- 5 Wheel thrown and hand built combined - adding handles, lids, etc.
- 6 Any other mixed item combining two or more techniques of these listed above

Class H - Fabric

<u>Lot#</u>	<u>1st</u>	<u>2nd</u>	<u>3rd</u>	<u>4th</u>
	\$4.50	\$3.50	\$2.50	\$1.50

- 1 Painting, free hand
- 2 Painting, stencil
- 3 Soft Sculpture, doll or toy
- 4 Soft Sculpture, wall hanging
- 5 Soft Sculpture, other
- 6 Hand Woven, textile
- 7 Hand Woven, rug or mat
- 8 Macramé
- 9 Swedish Weaving
- 10 Any other not listed

Class I - Natural Materials

<u>Lot#</u>	<u>1st</u>	<u>2nd</u>	<u>3rd</u>	<u>4th</u>
	\$4.50	\$3.50	\$2.50	\$1.50

- 1 Basket/Mat, grasses/twigs
- 2 Rock
- 3 Wood, hand carved
- 4 Wood burn, wall-hanging
- 5 Wood Burn, other
- 6 Wood Craft

Class J - Other Arts

<u>Lot#</u>	<u>1st</u>	<u>2nd</u>	<u>3rd</u>	<u>4th</u>
	\$4.50	\$3.50	\$2.50	\$1.50

- 1 Glass, blown/sculpture
- 2 Glass, etched
- 3 Glass, stained
- 4 Leather, original object
- 5 Leather, tool
- 6 Leather, wood burned
- 7 Metal, engraving
- 8 Metal, cast
- 9 Metal, formed

- 10 Metal, enameling
- 11 Metal, handmade art design
- 12 Metal, laser cut or welded Item
- 13 Metal, wire work, soldering, or metal stamping

Class K - Historic Crafts

<u>Lot#</u>	<u>1st</u>	<u>2nd</u>	<u>3rd</u>	<u>4th</u>
	\$4.50	\$3.50	\$2.50	\$1.50

- 1 Candles, dipped
- 2 Candles, molded
- 3 Candles, cast
- 4 Paper Mache
- 5 Quilling
- 6 Stenciling
- 7 Tin Punch
- 8 Tin Relief

Class L - Native American Crafts

<u>Lot#</u>	<u>1st</u>	<u>2nd</u>	<u>3rd</u>	<u>4th</u>
	\$4.50	\$3.50	\$2.50	\$1.50

- 1 Beading, free form
- 2 Beading, loom
- 3 Porcupine Quill Work
- 4 Sand Painting
- 5 Dream Catcher, no kit

Class M - Modern Crafts

<u>Lot#</u>	<u>1st</u>	<u>2nd</u>	<u>3rd</u>	<u>4th</u>
	\$4.50	\$3.50	\$2.50	\$1.50

- 1 Bead craft
- 2 Collage
- 3 Creative Hobby
- 4 Paper craft
- 5 Decorative T-shirt
- 6 Decorative Sweatshirt
- 7 Decorative Tennis Shoes
- 8 Decorative, any other
- 9 Decoupage
- 10 Rubber band craft
- 12 Fimo Clay
- 13 Latch work
- 14 Mobile
- 15 Plaster craft
- 16 Plastic Canvas, Christmas
- 17 Plastic Canvas, holiday
- 18 Plastic Canvas, other
- 19 Plastic, molded
- 20 Plastic, other
- 21 Recycle, glass
- 22 Recycle, metal
- 23 Recycle, plastic
- 24 Recycle, other

- 25 Seed Art
- 26 Wire Art
- 27 Duct Tape Craft Item
- 28 Diamond or Gem Art, Kit

Class N - Miscellaneous Crafts

<u>Lot#</u>	<u>1st</u>	<u>2nd</u>	<u>3rd</u>	<u>4th</u>
	\$4.50	\$3.50	\$2.50	\$1.50

- 1 Christmas Decoration
- 2 Christmas Ornament
- 3 Dolls
- 4 Holiday Decoration
- 5 Puppets
- 6 Wind Chimes
- 7 Nature Craft
- 8 Shrink Art
- 9 Sun Catcher
- 10 Tie Dying, shirt
- 11 Sock Craft
- Jewelry should be mounted on a piece of 5"x7" tagboard, formcore, etc.
- 12 Jewelry (necklace)
- 13 Jewelry (bracelet)
- 14 Jewelry (earrings)
- 15 Purse

Class O - Fishing

<u>Lot#</u>	<u>1st</u>	<u>2nd</u>	<u>3rd</u>	<u>4th</u>
	\$4.50	\$3.50	\$2.50	\$1.50

- 1 Homemade flies
- 2 Homemade plugs
- 3 Educational exhibit of fishing knowledge or equipment

Class P - Rubber Stamping

<u>Lot#</u>	<u>1st</u>	<u>2nd</u>	<u>3rd</u>	<u>4th</u>
	\$4.50	\$3.50	\$2.50	\$1.50

- 1 Greeting Card - Birthday
- 2 Greeting Card - Christmas
- 3 Greeting Card - Valentine's Day
- 4 Greeting Card - Easter
- 5 Greeting Card - Wedding
- 6 Greeting Card - Sympathy
- 7 Greeting Card - Halloween
- 8 Greeting Card - Thanksgiving
- 9 Greeting Card - Masculine
- 10 Greeting Card - Baby
- 11 Greeting Card - Graduation
- 12 Gift Bag
- 13 Gift Box
- 14 Treat Bag
- 15 Two Gift Tags, each different
- 16 Article on any other material

- 17 Party Favor
- 18 Rubber stamping on fabric
- 19 Rubber stamped stationary - paper and envelopes
- 20 Rubber stamping - invitation or announcement
- 21 Home Décor Item

Class Q - Greeting Cards (not rubber stamping) Not computer generated

- 1 Dry embossed greeting card
- 2 Greeting card - Christmas
- 3 Greeting card - Wedding
- 4 Greeting card - Birthday
- 5 Greeting card - Valentine's Day
- 6 Greeting card - Easter
- 7 Greeting card - Halloween
- 8 Greeting card - Thanksgiving
- 9 Greeting card - Sympathy
- 10 Greeting card - Masculine
- 11 Greeting Card - Baby
- 12 Greeting Card - Graduation
- 13 Greeting Card - Other not listed
- 14 Invitation or announcement

Class R - Scrapbooking

All Memory Pages with stamping only. No stickers.

NOTE - Lots 1 - 8 are judged on scrapbooking work only, see Department 120 for entries in photography.

- 1 Memory page, Christmas, with or without pictures
- 2 Memory page, birthday, with or without pictures
- 3 Memory page, vacation, with or without pictures
- 4 Memory page, wedding, with or without pictures
- 5 Memory page, baby, with or without pictures
- 6 Memory page, any other, with or without pictures
- 7 Memory page, Any other holiday, with or without pictures
- 8 Memory page, Special event, with or without pictures

Class S - Scrapbooking

Traditional Scrapbooking Pages, No Stamping

- 1 Memory page, Christmas, with or without pictures
- 2 Memory page, birthday, with or without pictures
- 3 Memory page, vacation, with or without pictures
- 4 Memory page, wedding, with or without pictures
- 5 Memory page, baby, with or without pictures
- 6 Memory page, any other, with or without pictures
- 7 Memory page, Any other holiday, with or without pictures
- 8 Memory page, Special event, with or without pictures

Class T - Cement Craft

- 1 Steppingstone
- 2 Flowerpots
- 3 English Trough
- 4 Decorative Figure

Class U - Glass Painting

- 1 Decoration
- 2 Holiday Decoration
- 3 Household Article

DEPARTMENT 119
ANTIQUES

General Rules

1. All items must be at least 50 years old
2. Articles that have received a premium at a previous Burnett Co. Ag Society Fair cannot be exhibited again.
3. The Fair Association will make every attempt to ensure the safety of exhibits, but will not be liable for lost, stolen or damaged exhibits.
4. No dealer entries will be accepted. Only amateurs who collect as a hobby are eligible to compete.
5. Optional; 3"x5" card with any information you feel may be helpful to the judge or visitors. We encourage plastic protection around small items.
6. Only one item per lot number. Each item may only be entered once.
7. No Weapons

<u>Lot#</u>	<u>1st</u>	<u>2nd</u>	<u>3rd</u>	<u>4th</u>
	\$3.00	\$2.50	\$2.00	\$1.50

Class A – Glass and China

- 1 Depression
- 2 Crystal
- 3 Pitcher
- 4 Vase
- 5 Salt & Pepper Shakers
- 6 Sugar & Creamer
- 7 Cup & Saucer
- 8 Candle Holder
- 9 Advertising Item
- 10 Plate or Platter

Class B – Stoneware and Pottery

- 1 Cookie Jar
- 2 Crock
- 3 Art Pottery, (Such as Red Wing, Roseville, Rockwood, Etc.)
- 4 Advertising Item
- 5 Stein
- 6 Pitcher
- 7 Fiesta Ware

Class C – Jewelry (All items must be boxed)

- 1 Necklace
- 2 Ring
- 3 Bracelet
- 4 Cuff Links
- 5 Earrings
- 6 Broach
- 7 Hat Pin
- 8 Special Event Pin (school, church, work, etc)

Class D – Kitchen Items

- 1 Cookie Cutter
- 2 Canning Jar
- 3 Rolling Pin
- 4 Enamelware
- 5 Mixing Bowl
- 6 Crock or Jug
- 7 Ladle
- 8 Kitchen Utensil (one)

Class E – Children’s Items

- 1 Child’s Story Book
- 2 Child’s Toy Dishes
- 3 Child’s Toy
- 4 Bank
- 5 Game or Puzzle
- 6 Paper Dolls
- 7 Small School Item
- 8 Doll – Under 24”

Class F – Accessory Items/Miscellaneous

- 1 Tool
- 2 Oil Lamp
- 3 Paperweight
- 4 Musical Instrument
- 5 Military Item (no guns)
- 6 Woman’s Hat
- 7 Cane/Walking Stick
- 8 Holiday Decoration (No Ornaments)
- 9 Christmas Ornament
- 10 Fancy Work (Crocheted/tatted)
- 11 Small Sewing Item
- 12 Make-up/Beauty Item
- 13 Ashtray
- 14 Carpet Beater

Class G - Paper Items

- 1 Post Card
- 2 Calling Card
- 3 Wedding Photo
- 4 Photo Portrait

- 5 Calendar
- 6 Magazine
- 7 Certificate
- 8 Christmas Card
- 9 Valentine
- 10 Baby Photo
- 11 Birthday/Spec. Occasion Card
- 12 Book (not child’s)
- 13 Advertising Item

DEPARTMENT 120

PHOTOGRAPHY

All photographs must be the result of the Exhibitor’s Project work for this year. Entries are to be mounted on one piece of 8 1/2 x 11 white cardstock (keep in portrait format) with photo in center (portrait or landscape format) and entry tag in upper lefthand corner. Photos should be 4x6 unless listed otherwise (no caption needed). For a sequence of three photos, entries must be mounted on 8 1/2 x 14 (legal size) white cardstock with entry tag in upper lefthand corner. You may not use the same image in Department 120 and 220. Same image may only be entered once.

Class A - Photography

<u>Lot#</u>	<u>1st</u>	<u>2nd</u>	<u>3rd</u>	<u>4th</u>
	\$4.50	\$3.50	\$2.50	\$1.50

- 1 Human interest color
- 2 Human interest black and white
- 3 Landscape color
- 4 Landscape black and white
- 5 Still life (object must be set up by entrant) color
- 6 Still life (object must be set up by entrant) black and white
- 7 Portrait color human
- 8 Portrait black and white human
- 9 Cat or Dog color
- 10 Cat or Dog black and white
- 11 Action photo color
- 12 Action photo black and white
- 13 Birds color
- 14 Birds black and white
- 15 Insects or butterfly color
- 16 Insects or butterfly black and white
- 17 Frogs, toads, snakes, or turtles color
- 18 Frogs, toads, snakes, or turtles black and white
- 19 Flower or plant color
- 20 Flower or plant black and white
- 21 Fall scene color
- 22 Winter scene color
- 23 Winter scene black and white
- 24 Sunrise or sunset color

- 25 Hunting or fishing color
- 26 Hunting or fishing black and white
- 27 Waterscape (flowing, moving waters) - color
- 28 Waterscape (flowing, moving waters) - black & white
- 29 Animal, wildlife color
- 30 Animal, wildlife black and white
- 31 Animal, farm color
- 32 Animal, farm black and white
- 33 Cars or trucks color
- 34 Cars or trucks black and white
- 35 Clouds color
- 36 Clouds black and white
- 37 Architecture, color
- 38 Architecture, black & white
- 39 Old vehicle/machinery, color
- 40 Old vehicle/machinery, black & white
- 41 Old vehicle/machinery, color
- 42 Individual(s) with animals, color
- 43 Individual(s) with animals, black & white
- 44 Photo of Grantsburg Fair, color
- 45 Photo of Grantsburg Fair, black & white
- 46 Night photography
- 47 Sequence of three photos, one subject color
- 48 Sequence of three photos, one subject black and white
- 49 Sequence of three photos that tell a story, color
- 50 Sequence of three photos that tell a story, black and white
- 51 Three photos processed by the exhibitor i.e., developed and printed
- 52 Enlargement processed completely by the exhibitor

- 53 Photo of Burnett County event or activity, color identify event
- 54 Photo of Burnett County event or activity, b/w, identify event
- 55 Three trick photographs you have taken
- 56 One 8x10 color
- 57 One 8x10 black and white
- 58 One 5x7 color
- 59 One 5x7 black and white
- 60 One 8x10 sepia
- 61 One 5x7 sepia

DEPARTMENT 122

WOODWORKING

<u>Lot#</u>	<u>1st</u>	<u>2nd</u>	<u>3rd</u>	<u>4th</u>
	\$5.50	\$4.50	\$3.50	\$2.50

Class A - Furniture or Cabinet

- 1 Useful piece of wooden furniture
- 2 Useful cabinet made from wood

Class B - Other Articles

- 1 Article for use in workshop
- 2 Article for use out-of-doors
- 3 Article for use in Living room/bedroom
- 4 Article for use In kitchen/bathroom
- 5 Article of farm carpentry
- 6 Repaired or refinished article
- 7 Article of creative design - wood
- 8 Wood toy or game
- 9 Deck or lawn ornament
- 10 Yard or garden art
- 11 Bird house
- 12 Bird Feeder
- 13 Hand Carved Item
- 14 Chain saw carving
- 15 Article made on a lathe
- 16 Article made from a pallet
- 17 Wood burning
- 18 Any Scroll saw Item
- 19 Any other project not listed

DEPARTMENT 125

FOODS & NUTRITION

No mixes, all items must be made from scratch. (All... "any others" should be labeled what type)

<u>Lot#</u>	<u>1st</u>	<u>2nd</u>	<u>3rd</u>	<u>4th</u>
	\$2.50	\$2.25	\$2.00	\$1.50

(Same premium in all classes)

Class A - Yeast Bread, Loaves & Rolls

Class B - Gluten Free (must include ingredients)

- 1 Bread, one loaf, white
- 2 Bread, one loaf, rye
- 3 Bread, one loaf, graham
- 4 Bread, one loaf, raisin unfrosted
- 5 Bread, one loaf, whole wheat
- 6 Bread, one loaf, oatmeal
- 7 Bread, one loaf, multigrain
- 8 Bread, coffee
- 9 Bread, cinnamon
- 10 Rolls, plain or finger (three)
- 11 Rolls, fancy cinnamon (three)
- 12 Any other yeast bread

Class C - Quick Bread, Baking Powder or Soda

Class D - Gluten Free (must include ingredients)

- 1 Bread, date
- 2 Bread, nut
- 3 Bread, cherry

- 4 Bread, ginger
- 5 Bread, banana
- 6 Bread, cranberry
- 7 Bread, pumpkin
- 8 Bread, zucchini
- 9 Any other quick bread

NO CUPCAKE PAPERS

- 10 Bran Muffins (three)
- 11 Plain Muffins (three)
- 12 Fruit Muffins (three)
- 13 Any other muffin (three)
- 14 Baking powder biscuits (three)
- 15 Scones (three)

Class E - Cakes (not from a mix)

Class F - Gluten Free (must include ingredients)

Not From A Mix

- 1 Angel, unfrosted
- 2 Sponge, unfrosted
- 3 Chiffon, unfrosted
- 4 Chocolate, unfrosted
- 5 White, unfrosted
- 6 Spiced, unfrosted
- 7 Fruit, unfrosted
- 8 Jelly Roll, unfrosted
- 9 Pound Cake, unfrosted
- 10 Bundt, unfrosted
- 11 Donuts, Cake (three)
- 12 Donuts, Raised w/yeast (three)
- 13 Donuts, Drop (three)

Class G – Cookies & Bars (three on small plate)

Class H - Gluten Free (three on small plate, must include ingredients)

- 1 Chocolate, Chip
- 2 Chocolate, Drop
- 3 White Drop
- 4 White, Rolled
- 5 Oatmeal, Drop (no raisins or nuts)
- 6 Ginger or Molasses, Rolled
- 7 Ginger or Molasses, Drop Frosted
- 8 Peanut Butter Cookies
- 9 Ice Box Cookies, Sliced
- 10 Filled Cookies
- 11 Fancy Asst. (two each of three kinds) - *Must be identified and recipes attached*
- 12 Spritz
- 13 Unbaked Cookie
- 14 Snicker Doodle
- 15 Any other cookie not listed
- 16 Unfrosted Brownies

- 17 Date Bars
- 18 Fruit Bars
- 19 Asst. Bars (2 each of 3 kinds)
- 20 Pumpkin bar
- 21 Lemon Bars
- 22 Any other bar not listed

Class I – Decorated Foods (may use form)

- 1 Birthday Cake, (decorated for birthday)
- 2 Any other cake (decorated for any other special occasion)
- 3 Gingerbread house (kit)
- 4 Gingerbread house (original design)
- 5 Cupcakes (three)
- 6 Cookies (five)
- 7 Cake Pops (four)

Class J - Candy (three pieces)

- 1 Fudge
- 2 Peanut Brittle
- 3 Divinity
- 4 Any other candy not listed

Class K - Creative Cooking

(Must include recipe)

- 1 Creative Bar
- 2 Creative Cookie
- 3 Creative Bread
- 4 Creative Cake
- 5 Creative Pie (no custard)
- 6 Creative Candy

Class L - Pies (individual size)

- 1 Apple
- 2 Apple with crumb top
- 3 Blueberry
- 4 Cherry
- 5 Peach
- 6 Pumpkin
- 7 Rhubarb
- 8 Any other berry or fruit pie not listed

Class M - Scandinavian Pastries

(Three each) Include recipe

- 1 Kringle
- 2 Krumm Kaka
- 3 Fattigman
- 4 Sandbakkels
- 5 Flat Brod
- 6 Lefse
- 7 Rosettes

Class N - Food Preservation - Vegetables

Judging will be based on color, pack, method of canning. All non-acid vegetables & meats must be canned in a pressure canner. Boiling water bath treatment on tomatoes needs acid added. All canned products must be labeled with name of produce, method of processing and length of processing time. Approved methods should be used. Open kettle is not an approved method. Jelly must be in a standard jar with self-sealing lid. No paraffin. **Entries will be judged using UW-Extension guidelines. These guidelines can be found at: learningstore.uwex.edu/food-preservation-and-safety-c60.aspx or call the UW-Extension office at 715-349-2151.**

(All... "any others" should be labeled what type)

- 1 Tomato Juice
- 2 Beets
- 3 Corn
- 4 Corn on Cob
- 5 Carrots
- 6 Mixed Vegetables
- 7 Peas
- 8 String Beans, Green
- 9 Wax Beans
- 10 Sauerkraut
- 11 Squash
- 12 Potatoes
- 13 Tomatoes, cut up
- 14 Tomatoes, whole
- 15 Ketchup
- 16 Salsa Sauce
- 17 Spaghetti Sauce
- 18 Any other vegetable

Class O - Food Preservation - Fruit

- 1 Applesauce
- 2 Apples, Crab
- 3 Apricots
- 4 Blackberries
- 5 Blueberries
- 6 Cherries, tame variety
- 7 Ground Cherries
- 8 Raspberries
- 9 Peaches
- 10 Rhubarb
- 11 Pumpkin
- 12 Plum, home grown
- 13 Plum, large blue
- 14 Pears
- 15 Strawberries
- 16 Compass Cherries
- 17 Pie Filling, any variety
- 18 Any other fruit

Class P - Food Preservation - Jelly

- 1 Apple
- 2 Crabapple
- 3 Grape
- 4 Cranberry
- 5 Plum
- 6 Strawberry
- 7 Blackberry
- 8 Chokecherry
- 9 Raspberry
- 10 Blueberry
- 11 Juneberry
- 12 Combination, two or more fruits
- 13 Any other jelly not listed

Class Q - Food Preservation - Jam & Conserve

- 1 Apple Butter
- 2 Blackberry Jam
- 3 Blueberry Jam
- 4 Raspberry Jam
- 5 Strawberry Jam
- 6 Juneberry Jam
- 7 Mixed Jam
- 8 Rhubarb Conserve
- 9 Citron or Watermelon preserves
- 10 Peach Preserves
- 11 Pear Preserves
- 12 Plum Preserves
- 13 Tomato Preserves
- 14 Any other jam or conserve
- 15 Marmalade

Class R - Food Preservation - Pickles

- 1 Beets
- 2 Carrots
- 3 Sweet Dill
- 4 Crab Apples
- 5 Chow Chow
- 6 Chili Sauce
- 7 Mustard
- 8 Onion
- 9 Cucumber, ripe sweet
- 10 Mixed Pickles
- 11 Watermelon
- 12 Dill Beans
- 13 Peppers
- 14 Dill
- 15 Green Tomato
- 16 Cucumbers, sweet
- 17 Chunk

- 18 Bread & Butter
- 19 Corn Relish
- 20 Tomato Relish
- 21 Cucumber Relish
- 22 Any other pickle product

Class S - Food Preservation - Canned Meats

- 1 Chicken
- 2 Meat Balls
- 3 Pork
- 4 Beef
- 5 Veal
- 6 Fish
- 7 Venison
- 8 Any other canned meat

Class T - Food Preservation Dried Foods (must include ingredient list)

- 1 Fruits
- 2 Vegetables
- 3 Jerky
- 4 Fruit Leather
- 5 Any other dried food
- 6 Bananas

Class U - Food Preservation - Syrups

- 1 Blueberry syrup
- 2 Any other syrup

- 8 Any other garment not listed
- 9 Skirt and blouse
- 10 Housecoat or bathrobe
- 11 Garment made from another

<u>Lot#</u>	<u>1st</u>	<u>2nd</u>	<u>3rd</u>	<u>4th</u>
	\$2.50	\$2.25	\$2	\$1.50

- 12 Coat
- 13 Snowsuit
- 14 Baby blanket or quilt
- 15 Baby accessory

Class C - Children's Garments

<u>Lot#</u>	<u>1st</u>	<u>2nd</u>	<u>3rd</u>	<u>4th</u>
	\$2.50	\$2.25	\$2	\$1.50

- 1 Dress/general wear, size 2-6
- 2 Dress/general wear, size 7-14
- 3 Best dress, size 2-6
- 4 Best dress, size 7-14
- 5 Pajamas
- 6 Jumper or jumpsuit
- 7 Slacks or shorts, woven cloth
- 8 Slacks or shorts, knit cloth
- 9 Skirt or pant skirt
- 10 Blouse
- 11 Knit shirt
- 12 Boy's shirt, other than knit
- 13 Sports outfit (not a dress)
- 14 Panties, undershorts, petti pant
- 15 Nightgown
- 16 Half slip
- 17 Slip
- 18 Housecoat or bathrobe
- 19 Vest
- 20 Girl's made-over garment
- 21 Boy's made-over garment
- 22 Any other garment not listed

DEPARTMENT 126
CLOTHING

Class A - Aprons

<u>Lot#</u>	<u>1st</u>	<u>2nd</u>	<u>3rd</u>	<u>4th</u>
	\$2	\$1.75	\$1.50	\$1.25

- 1 Hand embroidered
- 2 Machine embroidered
- 3 Fancy apron
- 4 Kitchen apron

Class B - Infant's Garments

- 1 Sleeper (one or two-piece)
- 2 Playsuit
- 3 Bibs (set of three)
- 4 Bonnet
- 5 Dress
- 6 Pants
- 7 T-shirt

<u>Lot#</u>	<u>1st</u>	<u>2nd</u>	<u>3rd</u>	<u>4th</u>
	\$4.50	\$3.50	\$2.50	\$1.50

- 23 Snowsuit
- 24 Suit
- 25 Coat or cape, all sizes

Class D - Adult or Teenage Garments

<u>Lot#</u>	<u>1st</u>	<u>2nd</u>	<u>3rd</u>	<u>4th</u>
	\$1.75	\$1.50	\$1.25	\$1

- 1 Blouse
- 2 Skirt or pant skirt
- 3 Slacks or shorts, woven cloth
- 4 Slacks or shorts, knit cloth
- 5 Knit shirt
- 6 Men's shirt, other than knit

- 7 Panties, undershorts, petti pant
- 8 Half slip
- 9 Tie or scarf
- 10 Made over article

<u>Lot#</u>	<u>1st</u>	<u>2nd</u>	<u>3rd</u>	<u>4th</u>
	\$2.50	\$2.25	\$2	\$1.50

- 11 Pajamas, ladies
- 12 Pajamas, men's
- 13 Men's bath or lounging robe
- 14 Housecoat, duster, adult robe
- 15 Slip, fitted or chemise
- 16 Nightgown, flannel or woven
- 17 Nightgown, tricot/combination
- 18 Peignoir
- 19 Vest
- 20 Any other adult clothing

<u>Lot#</u>	<u>1st</u>	<u>2nd</u>	<u>3rd</u>	<u>4th</u>
	\$4.50	\$3.50	\$2.50	\$1.50

- 23 Jumper with blouse
- 24 Swimsuit
- 25 Blazer
- 26 Skirt with blouse
- 27 Jacket, outdoors
- 28 Dress for general wear, woven
- 29 Dress for general wear, knit
- 30 Best dress, woven cloth
- 31 Best dress, knit cloth
- 32 Best dress, wool or wool-like
- 33 Formal dress
- 34 Jumpsuit for best wear
- 35 Jumpsuit for general wear
- 36 Suit / pants suit, two-piece cot/syn
- 37 Suit / pants suit, two-piece wool/blend
- 38 Coat or cape
- 39 Men's suit, two pieces
- 40 Snowmobile suit
- 41 Sport clothing, at least three pieces
- 42 Appliquéd clothing item
- 43 Original design item
- 44 Purse

Class E - Doll Clothes

<u>Lot#</u>	<u>1st</u>	<u>2nd</u>	<u>3rd</u>	<u>4th</u>
	\$2.25	\$2	\$1.75	\$1.50

- 1 Cabbage Patch
- 2 Barbie
- 3 Any other doll clothes

DEPARTMENT 127

CROCHETING & KNITTING

Class A - Crocheting

<u>Lot#</u>	<u>1st</u>	<u>2nd</u>	<u>3rd</u>	<u>4th</u>
	\$2.25	\$2	\$1.75	\$1.50

- 1 Adult/Child mittens/gloves
- 2 Adult/Child scarf
- 3 Adult/Child hat
- 4 Adult slippers or booties
- 5 Stole
- 6 Infant/Child sweater
- 7 Infant/Child booties
- 8 Infant bonnet or shawl
- 9 Any other garment not listed
- 10 Runners
- 11 Novelty kitchen items
- 12 Place mats
- 13 Pillow
- 14 Holiday item
- 15 Any other crocheted items
- 16 Novelty item
- 17 Lace
- 18 Doll or toy
- 19 Doily under 10 inches
- 20 Doily over 10 inches
- 21 Toy

<u>Lot#</u>	<u>1st</u>	<u>2nd</u>	<u>3rd</u>	<u>4th</u>
	\$2.50	\$2.25	\$2	\$1.50

- 22 Sampler Afghan, six or more design
- 23 Sweater
- 24 Tablecloth
- 25 Wall hanging
- 26 Rug
- 27 Afghan
- 28 Baby Afghan
- 29 Lap Afghan
- 30 Bedspread
- 31 Vest
- 32 Purse
- 33 Item of original design

Class B - Knitting

<u>Lot#</u>	<u>1st</u>	<u>2nd</u>	<u>3rd</u>	<u>4th</u>
	\$2.25	\$2	\$1.75	\$1.50

- 1 Slippers
- 2 Two-needle mittens
- 3 Scarf
- 4 Adult/Child Cap or hat
- 5 Infant/Child booties/slippers
- 6 Any felted item

7 Item made with circle needles

<u>Lot#</u>	<u>1st</u>	<u>2nd</u>	<u>3rd</u>	<u>4th</u>
	\$2.50	\$2.25	\$2	\$1.50

8 Any other infant/child item not listed

9 One pair of four-needle mittens

10 One pair of four-needle socks

11 Gloves

12 Infant/Child bonnet or cap

13 Child/Infant sweater

14 Doll

15 Toy

16 Any other knitted garment

17 Any other knitted item

18 Sampler Afghan, six or more design

19 Simple sweater

20 Simple vest

<u>Lot#</u>	<u>1st</u>	<u>2nd</u>	<u>3rd</u>	<u>4th</u>
	\$3	\$2.50	\$2	\$1.50

21 Buttonhole raglan cardigan

22 Set-in sleeve cardigan / pullover

<u>Lot#</u>	<u>1st</u>	<u>2nd</u>	<u>3rd</u>	<u>4th</u>
	\$3	\$2.50	\$2	\$1.50

23 Afghan, any other knit

24 Dress or suit

25 Pullover or cardigan / mixed color

26 Pullover or cardigan / mixed yarn

27 Coat or cape

28 Knitted baby afghan

29 Bedspread

30 Item of original design

Class C - Cro-Hooking

<u>Lot#</u>	<u>1st</u>	<u>2nd</u>	<u>3rd</u>	<u>4th</u>
	\$2.50	\$2.25	\$2	\$1.50

1 Hat

2 Scarf

3 Afghan

4 Pillow

5 Baby Afghan

6 Any other item not listed

Class D - Broomstick Lace

1 Scarf

2 Afghan

3 Pillow

4 Baby Afghan

5 Any other item not listed

Class E - Loom Knitting

<u>Lot#</u>	<u>1st</u>	<u>2nd</u>	<u>3rd</u>	<u>4th</u>
	\$2.50	\$2.25	\$2.00	\$1.50

1 Hat

2 Scarf

3 Mittens

4 Afghan

5 Any other not listed

DEPARTMENT 128 HOME FURNISHINGS

Class A - General

<u>Lot#</u>	<u>1st</u>	<u>2nd</u>	<u>3rd</u>	<u>4th</u>
	\$3	\$2.50	\$2	\$1.50

1 Place mats, set of four

2 Dresser scarf

3 Pillow

4 Set of potholders

5 Cloth for dining table

6 Simple slipcover for a chair

7 Curtains

8 Bedspread, crib, or youth bed

9 Baby blanket

10 Centerpiece, natural plant material

11 Centerpiece, any other

12 Flower, twig, fall bouquet arrangement

13 Silk flower arrangement

14 Upcycle any home decor item

15 Decorative wreath

16 Decorative swag

17 Decorated Straw Hat

18 Refinished small accessory for room

19 Creative use of potpourri

20 Stuffed animal or doll for decoration

21 Homemade soap, Include recipe

22 Homemade candle

23 Decorated Lampshade

24 Seasonal Decoration

25 Holiday Arrangement, (not an ornament)

26 Holiday Craft, (not an ornament)

27 Any other home furnishing

<u>Lot#</u>	<u>1st</u>	<u>2nd</u>	<u>3rd</u>	<u>4th</u>
	\$4.50	\$3.50	\$2.50	\$1.50

19 Creative accessory for home, original

20 Refinished / remodeled furniture

21 Recycled home furnishing item

22 Wooden Barn "Quilt", painted, any shape up to 2' x 2'

Class B - Rugs, Draperies, Bedspreads

<u>Lot#</u>	<u>1st</u>	<u>2nd</u>	<u>3rd</u>	<u>4th</u>
-------------	------------	------------	------------	------------

	<u>\$4.50</u>	<u>\$3.50</u>	<u>\$2.50</u>	<u>\$1.50</u>
1 Rug, woven				
2 Rug, braided				
3 Rug, other				
4 Draperies				
5 Bedspread				

Class C - Quilts

<u>Lot#</u>	<u>1st</u>	<u>2nd</u>	<u>3rd</u>	<u>4th</u>
	<u>\$4.50</u>	<u>\$3.50</u>	<u>\$2.50</u>	<u>\$1.50</u>
1 Quilt / machine pieced / hand quilted				
2 Quilt / machine appl. / hand quilted				
3 Quilt / machine pieced & quilted				
4 Quilt / recycled				
5 Quilt / appliquéd, machine				
6 Quilt, liquid embroidery				
7 Baby quilt, machine pieced & quilted				
8 Baby quilt, hand pieced & quilted				
9 Baby quilt, machine pieced / hand quilted				
10 Quilt, tied or tacked				
11 Group quilt				
12 Quilted doll				
13 Quilt, hand pieced & quilted				
14 Lap quilt, hand pieced & quilted				
15 Quilted wall sampler (under 20")				
16 Quilted wall hanging				
17 Quilted wall hanging (holiday)				
18 Quilted pillow				
19 Quilted pillow sham				
20 Quilted table runner				
21 Quilted placemats (set of 4)				
22 Quilted purse				
23 Article of quilted clothing				
24 Any other quilted item not listed				
25 Hand embroidered quilt				
26 Hand embroidered baby quilt				

Class D - Hand Embroidery

<u>Lot#</u>	<u>1st</u>	<u>2nd</u>	<u>3rd</u>	<u>4th</u>
	<u>\$3</u>	<u>\$2.50</u>	<u>\$2</u>	<u>\$1.50</u>
1 Wall hanging or picture				
2 Two dish towels				
3 Luncheon cloth				
4 Clothing item				
5 Pair of pillowcases				
6 Pair of pillowcases w/edging				
7 Picture / wall hanging / 22 ct. CCS				
8 Picture / wall hanging / 18 ct. CCS				
9 Picture / wall hanging / 14 ct. CCS				
10 Picture / wall hanging / 11 ct. CCS				
11 Counted cross stitch / towel				

- 12 Counted cross stitch / pillow
- 13 Counted cross stitch / Christmas
- 14 Counted cross stitch / holiday
- 15 Counted cross stitch / baby item
- 16 Crewel pillow
- 17 Crewel picture / wall hanging
- 18 Crewel, other
- 19 Long stitch
- 20 Damask
- 21 Hardanger - wall hanging
- 22 Hardanger - table runner
- 23 Hardanger - any other
- 24 Chicken scratching - pillow
- 25 Chicken scratching - picture/wall hanging
- 26 Chicken scratching - other
- 27 Candle wicking - pillow
- 28 Candle wicking - picture/wall hanging
- 29 Candle wicking - other
- 30 Kit - counted cross stitch
- 31 Kit - long stitch
- 32 Any other hand embroidered item
- 33 Embroidered quilt

Class E - Liquid Embroidery

- 1 Wall hanging or picture
- 2 Pair of pillowcases
- 3 Two dish towels
- 4 Luncheon cloth
- 5 Clothing item
- 6 Any other item for home

Class F - Machine Embroidery

- 1 Pair of pillowcases
- 2 Luncheon cloth
- 3 Monogramming
- 4 Machine embroidery on clothing
- 5 Any other item for the home

Class G - Needle Point

- 1 Wall hanging
- 2 Pillow
- 3 Plastic canvas - holiday item
- 4 Plastic canvas - Christmas item
- 5 Plastic canvas - household item
- 6 Any other needle point item

Class H - Other Fancy Work

- 1 Latch hook - pillow
- 2 Latch hook - wall hanging
- 3 Latch hook - rug
- 4 Latch hook - other
- 5 Tatted doily

- 6 Tatted handkerchief edge
- 7 Tatted scarf
- 8 Tatted other
- 9 Appliqué
- 10 Shadow Appliqué - wall hanging
- 11 Shadow Appliqué - picture
- 12 Shadow Appliqué - any other
- 13 Any other not listed

Class I - Lace Net Darning

- 1 Picture
- 2 Pillow
- 3 Any other

Class J - Baskets

- 1 Woven
- 2 Non-woven
- 3 Any other

Class K - Wool Rug Hooking

- 1 Wall Hanging
- 2 Table Runner
- 3 Rug
- 4 Chair Pad
- 5 Any other wool rug hooking item

DEPARTMENT 132

BOOTHS

Class A - Booths

<u>Lot#</u>	<u>1st</u>	<u>2nd</u>	<u>3rd</u>	<u>4th</u>
	\$16	\$14	\$12	\$10

- 1 Homemaker clubs
- 2 Agriculture clubs
- 3 Church organizations
- 4 School booths
- 5 Any other organized club / society

**SENIOR CITIZEN
DEPARTMENT**

Age 62 & Over

DEPARTMENT 214

PLANT & SOIL SCIENCE

Class A - Field Crops

NOTE: All exhibits in this department must be this years' growth, except clover, timothy seed, alfalfa seed, beans, buckwheat, & soybeans & as otherwise specified. Barley, oats, wheat & rye may be last years' crop, but not more than one year old. Exhibitors should use a one-quart clear, clean jar to exhibit the seeds. All entries must be properly named.

<u>Lot#</u>	<u>1st</u>	<u>2nd</u>	<u>3rd</u>	<u>4th</u>
	\$2.00	\$1.75	\$1.50	\$1.25

- 1 Barley, any variety
- 2 Oats, any white variety
- 3 Oats, any yellow variety
- 4 Wheat, spring
- 5 Wheat, winter
- 6 Rye, any variety
- 7 Buckwheat, any variety
- 8 Timothy seed
- 9 Red clover
- 10 Alsike Clover
- 11 Sweet Clover
- 12 Alfalfa
- 13 Navy Beans
- 14 Brown Beans
- 15 Any other variety garden bean
- 16 Soybean, any variety
- 17 Dried shelled corn

Class B - Corn

- 1 Corn, any yellow dent (4)
- 2 Corn, Flint variety (4)
- 3 White Baby Rice popcorn - 1 yr. (4)
- 4 Any other popcorn - 1 yr. (4)
- 5 Corn, Early Hybrid - 4 stalks
- 6 Corn, Late Hybrid - 4 stalks
- 7 Six stalks cane

Class C - Sheaf Grains, Grasses & Forages

NOTE: Identify variety; all sheaves must be this years' crop; sheaves & bundles must measure five inches around the center band or they will not be judged; sheaf grains should show nice clean straw, well filled, well-formed heads; the heads should be placed uniformly, have outside leaves striped off, and tied neatly; all sheaves put up for hay should not be stripped, the leaves should be as free from rust as possible; hay should be cured in as natural a green condition as possible; the stems of good quality hay are fine and in making up the bundle, see that the heads are cut uniformly & the bottoms of the bundles are cut off evenly & attractively.

- 1 Sheaf Wheat, spring, or winter
- 2 Sheaf Oats, any variety
- 3 Sheaf Barley, any variety
- 4 Sheaf Buckwheat
- 5 Sheaf Rye
- 6 Millet, any variety
- 7 Alfalfa
- 8 Red Clover
- 9 Alsike Clover
- 10 Sweet Clover
- 11 Timothy
- 12 Vetch
- 13 Sudan Grass
- 14 Canary Grass
- 15 Brome Grass
- 16 Soybeans, any variety
- 17 Any other forage or grass
- 18 Slice of Alfalfa Hay - 5-6" tied
- 19 Slice of Clover Hay - 5-6" tied
- 20 Slice of Mixed Hay - 5-6" tied

Class D - Apples (lots of 4)

<u>Lot#</u>	<u>1st</u>	<u>2nd</u>	<u>3rd</u>	<u>4th</u>
	\$2.50	\$2.25	\$2	\$1.50

- 1 Cortland
- 2 Red Delicious
- 3 Dudley
- 4 Duchess
- 5 Fireside
- 6 Beacon
- 7 Haralson
- 8 Jonathon
- 9 McIntosh
- 10 Melba
- 11 Northern Spy
- 12 N.W. Greening
- 13 Prairie Spy
- 14 Snow
- 15 Winesap
- 16 Wealthy

- 17 Wolf River
- 18 Yellow Transparent
- 19 Whitney Crab
- 20 Any other Crab Apple
- 21 Any other apple

Class E - Plums (Lots of 5)

<u>Lot#</u>	<u>1st</u>	<u>2nd</u>	<u>3rd</u>	<u>4th</u>
	\$1.75	\$1.50	\$1.25	\$1

- 1 Blue
- 2 Red
- 3 Yellow
- 4 Green

Class F - Grapes (2 bunches)

- 1 American varieties
- 2 European varieties
- 3 Muscadine varieties
- 4 Concord variety
- 5 Wild
- 6 Any other

Class G - Berries (1 cup)

- 1 Raspberries
- 2 Strawberries
- 3 Cherries
- 4 Any other

Class H - Apples (5 varieties)

<u>Lot#</u>	<u>1st</u>	<u>2nd</u>	<u>3rd</u>	<u>4th</u>
	\$5.50	\$4.50	\$3.50	\$2.50

- 1 Display of five varieties - one of each

Class I - Potatoes (three in sample)

<u>Lot#</u>	<u>1st</u>	<u>2nd</u>	<u>3rd</u>	<u>4th</u>
	\$2.00	\$1.75	\$1.50	\$1.25

- 1 Kennebec
- 2 Russet Burbank
- 3 Red Pontiac
- 4 Norland
- 5 Gem
- 6 Any other variety

Class J - Vegetables

<u>Lot#</u>	<u>1st</u>	<u>2nd</u>	<u>3rd</u>	<u>4th</u>
	\$1.75	\$1.50	\$1.25	\$1

- 1 Beans (wax snap in pod) 6 pods
- 2 Beans (green snap in pod) 6 pods
- 3 Beans, Lima (in pod) 6 pods
- 4 Beans, any variety (in pod) 6 pod
- 5 Beets (table) three in lot
- 6 Beets (pickling) six in lot

- 7 Broccoli, one head
- 8 Brussels Sprouts, three in lot
- 9 Cabbage (late) one in lot
- 10 Cabbage (early) one in lot
- 11 Cabbage (red) one in lot
- 12 Cabbage (Chinese) one in lot
- 13 Carrots (short, 3" or shorter) three in lot
- 14 Carrots (medium, 4 - 6") three in lot
- 15 Carrots (long, 6" or longer) three in lot
- 16 Cauliflower, one in lot
- 17 Celery, one bunch
- 18 Cucumbers (green slicing) three
- 19 Cucumbers (pickling) three in lot
- 20 Cucumbers (dill pickles size, 4 inches) three
- 21 Egg Plant, one in lot
- 22 Kale, one head
- 23 Kohlrabi, three in lot
- 24 Lettuce Leaf Head, one head
- 25 Muskmelon, one in lot
- 26 Onions (red) three in lot
- 27 Onions (yellow) three in lot
- 28 Onions (white) three in lot
- 29 Onions (green) three in lot
- 30 Parsnips, three in lot
- 31 Peas in pod (edible pod, Chinese or Snow), 6 pods
- 32 Peas in pod (shell) 6 pods
- 33 Peppers (sweet red) two in lot
- 34 Peppers (green) two in lot
- 35 Peppers (hot) two in lot
- 36 Pumpkins, one in lot
- 37 Radishes, five in lot or bunch
- 38 Rhubarb, five stalks
- 39 Rutabagas (table) three in lot
- 40 Rutabaga (stock) three in lot
- 41 Swiss Chard, three plants
- 42 Squash, winter, one in lot
- 43 Squash, summer, other, one in lot
- 44 Squash, summer, zucchini, one in lot
- 45 Sunflowers, one head
- 46 Sweet Corn, Early, fresh, three cobs
- 47 Sweet Corn, Late, fresh, three cobs
- 48 Tomatoes (red ripe) three in lot
- 49 Tomatoes (green) three in lot
- 50 Tomatoes Heirloom type (ripe or green) three in lot
- 51 Tomatoes (cherry/grape type, ripe) six in lot
- 52 Tomatoes (cherry/grape type, still green) six in lot
- 53 Tomatoes (yellow ripe) three in lot
- 54 Tomatoes (yellow, still green) three in lot
- 55 Turnips (table) three in lot
- 56 Turnips (stock) three in lot
- 57 Watermelon (round) one in lot
- 58 Watermelon (long) one in lot

59 Any other vegetable, three

Class K - Herbs – All herbs to be in a clear jar **with** water, sized for exhibit. Add clear materials such as pebbles, marbles, etc. to add weight to make more stable.

- 1 Basil, three specimens
- 2 Chives, three specimens
- 3 Dill, three specimens
- 4 Garlic, three specimens
- 5 Mint, three specimens
- 6 Oregano, three specimens
- 7 Parsley, three specimens
- 8 Rosemary, three specimens
- 9 Sage, three specimens
- 10 Thyme, three specimens
- 11 Any other herb, three specimens, variety Identified on entry tag
- 12 A display of at least six varieties of herbs (attractively displayed) (must label varieties)
- 13 A display of growing (potted) herbs, at least three varieties (must label varieties)

Class L - Largest (measure not weight)

<u>Lot#</u>	<u>1st</u>
	<u>\$2</u>

- 1 Pumpkin
- 2 Squash
- 3 Sunflower Head
- 4 Watermelon
- 5 Turnip
- 6 Muskmelon
- 7 Cabbage
- 8 Tallest Corn Stalk
- 9 Yellow Corn, ear
- 10 Mangel Wurtzel
- 11 Rutabaga
- 12 Potato
- 13 Tallest Sunflower
- 14 Onion
- 15 Tomato
- 16 Beet
- 17 Cucumber
- 18 Radish

Class M - Garden Display

<u>Lot#</u>	<u>1st</u>	<u>2nd</u>	<u>3rd</u>	<u>4th</u>
	<u>\$5.50</u>	<u>\$4.50</u>	<u>\$3.50</u>	<u>\$2.50</u>

- 1 Garden display, six different vegetables.
- 2 Occ. Therapy display, six different vegetables

DEPARTMENT 215

FLOWERS & HOUSE PLANTS

Class A - Cut Flowers, Annual

<u>Lot#</u>	<u>1st</u>	<u>2nd</u>	<u>3rd</u>	<u>4th</u>
	\$1.75	\$1.50	\$1.25	\$1

- 1 Ageratum, three stems
- 2 Aster, three blooms
- 3 Bachelor Button, three blooms
- 4 Bells of Ireland, W/O leaves, three stems
- 5 Calendula, three blooms
- 6 Celosia, Cockscomb type, two stem
- 7 Celosia, Plume type, two stems
- 8 Cosmos, three blooms
- 9 Dianthus, 3 stems
- 10 Gerbera Daisy - 1 stem
- 11 Impatiens, three stems
- 12 Larkspur, three blooms
- 13 Marigold, under 2", three blooms
- 14 Marigold, 2" & over, three blooms
- 15 Nasturtium, three blooms
- 16 Pansy, three blooms
- 17 Petunia, single, three stems
- 18 Petunia, double, three stems
- 19 Phlox, annual, three stems
- 20 Salvia, Red, three stems
- 21 Salvia, any other color, three stems
- 22 Snapdragon, three spikes
- 23 Sweet Pea, three stems
- 24 Verbena, three stems
- 25 Violas, three blooms
- 26 Zinnia, under 3", three blooms
- 27 Zinnia, 3" & over, three blooms
- 28 Any other annual, three blooms, Identify on entry tag

Class B - Cut Flowers, Perennial

<u>Lot#</u>	<u>1st</u>	<u>2nd</u>	<u>3rd</u>	<u>4th</u>
	\$1.75	\$1.50	\$1.25	\$1

- 1 Aster, three blooms
- 2 Astilbe - 3 blooms
- 3 Balloon Flower, (Platy codon), three stems
- 4 Bee Balm, (Monarda), three stems
- 5 Carnation, three stems
- 6 Chrysanthemum, three blooms
- 7 Columbine, (Aquilegia), three stems
- 8 Cone Flower, (Echinacea), three stems
- 9 Coral Bells, (Heuchera), three leaves
- 10 Coreopsis, three blooms
- 11 Daisy, (Gloriosa), 3 stems
- 12 Daisy, Shasta, 3 Stems
- 13 Delphinium, one spike

- 14 Gaillardia - 3 blooms
- 15 Golden Glow, 3 stems
- 16 Hosta, small, leaf width under 2", five leaves
- 17 Hosta, large, leaf width under 4", two leaves
- 18 Host, extra-large, leaf width over 5", two leaves
- 19 Liatris, 3 spikes
- 20 Lily, (Daylily), one stem
- 21 Phlox, perennial, three stems
- 22 Rose, under 2", one stem w/foilage
- 23 Rose, 2" & up, one stem w/foilage
- 24 Rudbeckia (Black-eyed Susan), three blooms
- 25 Scabiosa, three blooms
- 26 Yarrow, (Achillea), White, three stems
- 27 Yarrow, (Achillea), Any other color, three stems
- 28 Any other perennial, three blooms, Identify on entry tag

Class C - Bulbs, Tubers, Rhizomes

<u>Lot#</u>	<u>1st</u>	<u>2nd</u>	<u>3rd</u>	<u>4th</u>
	\$1.75	\$1.50	\$1.25	\$1

- 1 Dahlia, small under 4", three bloom
- 2 Dahlia, medium, 4" to 8", one bloom
- 3 Dahlia, large, over 8", one bloom
- 4 Gladiola, one color, no foliage, one stem
- 5 Gladiola, Bi-color, no foliage, one stem
- 6 Gladiola, ruffled, one color, no foliage, one stem
- 7 Gladiola, ruffled, Bi-color, no foliage, one stem
- 8 Gladiola, miniature, one color, no foliage, one stem
- 9 Gladiola, miniature, Bi-color, no foliage, one stem
- 10 Lily, (Asiatic), one stem
- 11 Lily, (Calla), one bloom
- 12 Lily, (Oriental), one stem
- 13 Lily, (Regal, Aurelian, or Trumpet), one stem
- 14 Lilly, (Tiger), one stem
- 15 Lily, any other, not listed, one stem, Identify on entry tag
- 16 Any other bulb, three blooms, Identify on entry tag

Class D - Potted Outdoor Planters or Hanging Baskets

<u>Lot#</u>	<u>1st</u>	<u>2nd</u>	<u>3rd</u>	<u>4th</u>
	\$2	\$1.75	\$1.50	\$1.25

- 1 Begonia, Tuberous
- 2 Begonia, Fibrous (wax)
- 3 Begonia, any other outdoor
- 4 Caladium
- 5 Coleus
- 6 Fuchsia
- 7 Geranium
- 8 Geranium, scented
- 9 Hibiscus
- 10 Impatiens, single
- 11 Impatiens, double
- 12 New Guinea Impatiens
- 13 Petunia

- 14 Potted rose
- 15 Any other annual not listed
- 16 Any other bulb, or tuber not listed
- 17 Herb Planter, three or more variety
- 18 Mixed Flower Planter, three or more varieties
- 19 Mixed Flower Hanging Basket, three or more varieties
- 20 Monochromatic planter, three or more plants
- 21 Blooming Hanging Basket, any other not listed
- 22 Blooming Planter, any other not listed

Class E - House Plants

- 1 African Violet
- 2 Begonia
- 3 Cactus
- 4 Christmas Cactus
- 5 Dieffenbachia
- 6 Dish Desert Garden, three or more
- 7 Fairy Garden
- 8 Fern
- 9 Geranium
- 10 Ivy
- 11 Jade plant
- 12 Orchid
- 13 Philodendron
- 14 Sansevieria
- 15 Succulent
- 16 Spider plant
- 17 Terrarium or bottle garden
- 18 Zebrina (Wandering Jew)
- 19 One bulb plant, Identify on entry tag
- 20 One propagated plant less than 1 yr. old Identify on entry tag
- 21 One propagated plant more than 1 yr. old, Identify on entry tag
- 22 Any other flowering hanging basket not listed, Identify on entry tag
- 23 Any other foliage hanging basket not listed, Identify on entry tag
- 24 Any other flowering plant not listed, Identify on entry tag
- 25 Any other foliage plant not listed, Identify on entry tag
- 26 Any other house plant not listed, Identify on entry tag
- 27 House plant, over 5 years old Identify on entry tag
- 28 House plant, over 10 years old Identify on entry tag

Class F - Bouquets

<u>Lot#</u>	<u>1st</u>	<u>2nd</u>	<u>3rd</u>	<u>4th</u>
	\$2.50	\$2.25	\$2	\$1.50

- 1 All annuals
- 2 All perennials
- 3 Mixed Annuals and perennials
- 4 Combination, Foliage, and flowering
- 5 Wildflowers

- 6 Arrangement of natural green plant material

Class G - Artistic Arrangements

<u>Lot#</u>	<u>1st</u>	<u>2nd</u>	<u>3rd</u>	<u>4th</u>
	\$3	\$2.50	\$2	\$1.50

- 1 Monochromatic, any color
- 2 Party In a teacup
- 3 Three cheers for the red, white, and blue
- 4 Holiday Theme
- 5 Fan the flames (use bright flowers, red, orange & yellow)
- 6 Gladiola arrangement, five or more
- 7 Table arrangement, 8" or larger
- 8 Table arrangement, under 8"
- 9 Fall arrangement
- 10 Garden Medley, arrangement featuring vegetables, herbs, and flowers

DEPARTMENT 218

CULTURAL ARTS

All pictures, drawings or paintings must be matted, framed or attached to tag board no larger than 14x22 inches.

Entry must be this year's work!

Class A - Creative Writing

<u>Lot#</u>	<u>1st</u>	<u>2nd</u>	<u>3rd</u>	<u>4th</u>
	\$4.50	\$3.50	\$2.50	\$1.50

- 1 Poetry, verse
- 2 Poetry, story
- 3 Short Story, fiction
- 4 Short Story, non-fiction

Class B - Painting & Drawing

<u>Lot#</u>	<u>1st</u>	<u>2nd</u>	<u>3rd</u>	<u>4th</u>
	\$5.50	\$4.50	\$3.50	\$2.50

- 1 Tempera or poster paint piece
- 2 Surface rubbings
- 3 Cartoons
- 4 Scratchboard
- 5 Finger painting
- 6 Mixed media - any piece combining 2 or more art medias
- 7 Geometric design
- 8 Commercial art pieces i.e., advertising or poster
- 9 A piece featuring buildings or architecture in 3-D
Crayon Craypas, or Felt Tip
- 10 Landscape

- 11 Portrait
- 12 Still life
- 13 Marine
- 14 Animal/Wildlife
- 15 Birds
- 16 Insects
- 17 Flowers

Pencil Sketches (lead or color)

- 18 Landscape
- 19 Portrait
- 20 Still life
- 21 Marine
- 22 Animal/Wildlife
- 23 Birds
- 24 Insects
- 25 Flowers

Watercolor

- 26 Landscape
- 27 Portrait
- 28 Still life
- 29 Marine
- 30 Animal/Wildlife
- 31 Birds
- 32 Insects
- 33 Flowers

Acrylic

- 34 Landscape
- 35 Portrait
- 36 Still life
- 37 Marine
- 38 Animal/Wildlife
- 39 Birds
- 40 Insects
- 41 Flowers

Pastels, Charcoal, Chalk

- 42 Landscape
- 43 Portrait
- 44 Still life
- 45 Marine
- 46 Animal/Wildlife
- 47 Birds
- 48 Insects
- 49 Flowers

**Pen and Ink
(No ball point pens)**

- 50 Landscape
- 51 Portrait
- 52 Still life
- 53 Marine
- 54 Animal/Wildlife

- 55 Birds
- 56 Insects
- 57 Flowers

Oil

- 58 Landscape
- 59 Portrait
- 60 Still life
- 61 Marine
- 62 Animal/Wildlife
- 63 Birds
- 64 Insects
- 65 Flowers

Class C - Prints

<u>Lot#</u>	<u>1st</u>	<u>2nd</u>	<u>3rd</u>	<u>4th</u>
	\$4.50	\$3.50	\$2.50	\$1.50

- 1 Block
- 2 Etched
- 3 Silk Screen

Class E - Folk Art

<u>Lot#</u>	<u>1st</u>	<u>2nd</u>	<u>3rd</u>	<u>4th</u>
	\$4.50	\$3.50	\$2.50	\$1.50

- 1 Calligraphy
- 2 Rosemaling
- 3 Tole, general
- 4 Tole, holiday
- 5 Tole, scene
- 6 Tole, still life
- 7 Tole, people
- 8 Tole, unusual object

Class F - Ceramic

<u>Lot#</u>	<u>1st</u>	<u>2nd</u>	<u>3rd</u>	<u>4th</u>
	\$4.50	\$3.50	\$2.50	\$1.50

- 1 Opaque Glaze
- 2 Crystal Glaze
- 3 Transparent Glaze
- 4 Free Brush, original, under glaze
- 5 Over Glaze
- 6 Air Brush
- 7 Opaque Stain
- 8 Textured Stain
- 9 Translucent Stain
- 10 Free Brush, original, stain
- 11 Dry Brush

Class G - Pottery

Must be original in design and hand built.

<u>Lot#</u>	<u>1st</u>	<u>2nd</u>	<u>3rd</u>	<u>4th</u>
	\$4.50	\$3.50	\$2.50	\$1.50

- 1 Any hand-built form - pinch, coil, or slab method

- 2 Hand built from form, a combination of pinch, coil, slab or any other pottery-wheel aided
- 3 Wheel thrown singular form - pot, cylinder, bowl
- 4 Wheel thrown multi-form - cups, bowls, etc.
- 5 Wheel thrown and hand built combined - adding handles, lids, etc.
- 6 Any other mixed item combining two or more techniques of these listed above

Class H - Fabric

<u>Lot#</u>	<u>1st</u>	<u>2nd</u>	<u>3rd</u>	<u>4th</u>
	<u>\$4.50</u>	<u>\$3.50</u>	<u>\$2.50</u>	<u>\$1.50</u>
1	Painting, free hand			
2	Painting, stencil			
3	Soft Sculpture, doll or toy			
4	Soft Sculpture, wall hanging			
5	Soft Sculpture, other			
6	Hand Woven, textile			
7	Hand Woven, rug or mat			
8	Macramé			
9	Swedish Weaving			
10	Any other not listed			

Class I - Natural Materials

<u>Lot#</u>	<u>1st</u>	<u>2nd</u>	<u>3rd</u>	<u>4th</u>
	<u>\$4.50</u>	<u>\$3.50</u>	<u>\$2.50</u>	<u>\$1.50</u>
1	Basket/Mat, grasses/twigs			
2	Rock			
3	Wood, hand carved			
4	Wood burn, wall-hanging			
5	Wood Burn, other			
6	Wood Craft			

Class J - Other Arts

<u>Lot#</u>	<u>1st</u>	<u>2nd</u>	<u>3rd</u>	<u>4th</u>
	<u>\$4.50</u>	<u>\$3.50</u>	<u>\$2.50</u>	<u>\$1.50</u>
1	Glass, blown/sculpture			
2	Glass, etched			
3	Glass, stained			
4	Leather, original object			
5	Leather, tool			
6	Leather, wood burned			
7	Metal, engraving			
8	Metal, cast			
9	Metal, formed			
10	Metal, enameling			
11	Metal, handmade art design			
12	Metal, laser cut or welded item			
13	Metal, wire work, soldering, or metal stamping			

Class K - Historic Crafts

<u>Lot#</u>	<u>1st</u>	<u>2nd</u>	<u>3rd</u>	<u>4th</u>
-------------	------------	------------	------------	------------

	<u>\$4.50</u>	<u>\$3.50</u>	<u>\$2.50</u>	<u>\$1.50</u>
1	Candles, dipped			
2	Candles, molded			
3	Candles, cast			
4	Paper Mache			
5	Quilling			
6	Stenciling			
7	Tin Punch			
8	Tin Relief			

Class L - Native American Crafts

<u>Lot#</u>	<u>1st</u>	<u>2nd</u>	<u>3rd</u>	<u>4th</u>
	<u>\$4.50</u>	<u>\$3.50</u>	<u>\$2.50</u>	<u>\$1.50</u>
1	Beading, free form			
2	Beading, loom			
3	Porcupine Quill Work			
4	Sand Painting			
5	Dream Catcher, no kit			

Class M - Modern Crafts

<u>Lot#</u>	<u>1st</u>	<u>2nd</u>	<u>3rd</u>	<u>4th</u>
	<u>\$4.50</u>	<u>\$3.50</u>	<u>\$2.50</u>	<u>\$1.50</u>
1	Bead craft			
2	Collage			
3	Creative Hobby			
4	Paper craft			
5	Decorative T-shirt			
6	Decorative Sweatshirt			
7	Decorative Tennis Shoes			
8	Decorative, any other			
9	Decoupage			
10	Rubber band craft			
12	Fimo Clay			
13	Latch work			
14	Mobile			
15	Plaster craft			
16	Plastic Canvas, Christmas			
17	Plastic Canvas, holiday			
18	Plastic Canvas, other			
19	Plastic, molded			
20	Plastic, other			
21	Recycle, glass			
22	Recycle, metal			
23	Recycle, plastic			
24	Recycle, other			
25	Seed Art			
26	Wire Art			
27	Duct Tape Craft Item			
28	Diamond or Gem Art, Kit			

Class N - Miscellaneous Crafts

<u>Lot#</u>	<u>1st</u>	<u>2nd</u>	<u>3rd</u>	<u>4th</u>
	\$4.50	\$3.50	\$2.50	\$1.50

- 1 Christmas Decoration
- 2 Christmas Ornament
- 3 Dolls
- 4 Holiday Decoration
- 5 Puppets
- 6 Wind Chimes
- 7 Nature Craft
- 8 Shrink Art
- 9 Sun Catcher
- 10 Tie Dying, shirt
- 11 Sock Craft

Jewelry should be mounted on a piece of 5"x7" tagboard, formcore, etc.

- 12 Jewelry (necklace)
- 13 Jewelry (bracelet)
- 14 Jewelry (earrings)
- 15 Purse

Class O - Fishing

<u>Lot#</u>	<u>1st</u>	<u>2nd</u>	<u>3rd</u>	<u>4th</u>
	\$4.50	\$3.50	\$2.50	\$1.50

- 1 Homemade flies
- 2 Homemade plugs
- 3 Educational exhibit of fishing knowledge or equipment

Class P - Rubber Stamping

<u>Lot#</u>	<u>1st</u>	<u>2nd</u>	<u>3rd</u>	<u>4th</u>
	\$4.50	\$3.50	\$2.50	\$1.50

- 1 Greeting Card - Birthday
- 2 Greeting Card - Christmas
- 3 Greeting Card - Valentine's Day
- 4 Greeting Card - Easter
- 5 Greeting Card - Wedding
- 6 Greeting Card - Sympathy
- 7 Greeting Card - Halloween
- 8 Greeting Card - Thanksgiving
- 9 Greeting Card - Masculine
- 10 Greeting Card - Baby
- 11 Greeting Card - Graduation
- 12 Gift Bag
- 13 Gift Box
- 14 Treat Bag
- 15 Two Gift Tags, each different
- 16 Article on any other material
- 17 Party Favor
- 18 Rubber stamping on fabric
- 19 Rubber stamped stationary - paper and envelopes
- 20 Rubber stamping - invitation or announcement
- 21 Home Décor Item

Class Q - Greeting Cards (not rubber stamping) Not computer generated

- 1 Dry embossed greeting card
- 2 Greeting card - Christmas
- 3 Greeting card - Wedding
- 4 Greeting card - Birthday
- 5 Greeting card - Valentine's Day
- 6 Greeting card - Easter
- 7 Greeting card - Halloween
- 8 Greeting card - Thanksgiving
- 9 Greeting card - Sympathy
- 10 Greeting card - Masculine
- 11 Greeting Card - Baby
- 12 Greeting Card - Graduation
- 13 Greeting Card - Other not listed
- 14 Invitation or announcement

Class R - Scrapbooking

All Memory Pages with stamping only. No stickers.

NOTE - Lots 1 - 8 are judged on scrapbooking work only, see Department 120 for entries in photography.

- 1 Memory page, Christmas, with or without pictures
- 2 Memory page, birthday, with or without pictures
- 3 Memory page, vacation, with or without pictures
- 4 Memory page, wedding, with or without pictures
- 5 Memory page, baby, with or without pictures
- 6 Memory page, any other, with or without pictures
- 7 Memory page, Any other holiday, with or without pictures
- 8 Memory page, Special event, with or without pictures

Class S - Scrapbooking

Traditional Scrapbooking Pages, No Stamping

- 1 Memory page, Christmas, with or without pictures
- 2 Memory page, birthday, with or without pictures
- 3 Memory page, vacation, with or without pictures
- 4 Memory page, wedding, with or without pictures
- 5 Memory page, baby, with or without pictures
- 6 Memory page, any other, with or without pictures
- 7 Memory page, Any other holiday, with or without pictures
- 8 Memory page, Special event, with or without pictures

Class T - Cement Craft

- 1 Steppingstone
- 2 Flowerpots
- 3 English Trough
- 4 Decorative Figure

Class U - Glass Painting

- 1 Decoration
- 2 Holiday Decoration
- 3 Household Article

DEPARTMENT 219

ANTIQUES

General Rules

1. All items must be at least 50 years old
2. Articles that have received a premium at a previous Burnett Co. Ag Society Fair cannot be exhibited again.
3. The Fair Association will make every attempt to ensure the safety of exhibits, but will not be liable for lost, stolen or damaged exhibits.
4. No dealer entries will be accepted. Only amateurs who collect as a hobby are eligible to compete.
5. Optional; 3"x5" card with any information you feel may be helpful to the judge or visitors. We encourage plastic protection around small items.
6. Only one item per lot number. Each item may only be entered once.
7. No Weapons

<u>Lot#</u>	<u>1st</u>	<u>2nd</u>	<u>3rd</u>	<u>4th</u>
	\$3.00	\$2.50	\$2.00	\$1.50

Class A – Glass and China

- 1 Depression
- 2 Crystal
- 3 Pitcher
- 4 Vase
- 5 Salt & Pepper Shakers
- 6 Sugar & Creamer
- 7 Cup & Saucer
- 8 Candle Holder
- 9 Advertising Item
- 10 Plate or Platter

Class B – Stoneware and Pottery

- 1 Cookie Jar
- 2 Crock
- 3 Art Pottery, (Such as Red Wing, Roseville, Rockwood, Etc.)
- 4 Advertising Item
- 5 Stein
- 6 Pitcher
- 7 Fiesta Ware

Class C – Jewelry (All items must be boxed)

- 1 Necklace
- 2 Ring
- 3 Bracelet
- 4 Cuff Links
- 5 Earrings
- 6 Broach
- 7 Hat Pin

- 8 Special Event Pin (school, church, work, etc)

Class D – Kitchen Items

- 1 Cookie Cutter
- 2 Canning Jar
- 3 Rolling Pin
- 4 Enamelware
- 5 Mixing Bowl
- 6 Crock or Jug
- 7 Ladle
- 8 Kitchen Utensil (one)

Class E – Children's Items

- 1 Child's Story Book
- 2 Child's Toy Dishes
- 3 Child's Toy
- 4 Bank
- 5 Game or Puzzle
- 6 Paper Dolls
- 7 Small School Item
- 8 Doll – Under 24"

Class F – Accessory Items/Miscellaneous

- 1 Tool
- 2 Oil Lamp
- 3 Paperweight
- 4 Musical Instrument
- 5 Military Item (no guns)
- 6 Woman's Hat
- 7 Cane/Walking Stick
- 8 Holiday Decoration (No Ornaments)
- 9 Christmas Ornament
- 10 Fancy Work (Crocheted/tatted)
- 11 Small Sewing Item
- 12 Make-up/Beauty Item
- 13 Ashtray
- 14 Carpet Beater

Class G - Paper Items

- 1 Post Card
- 2 Calling Card
- 3 Wedding Photo
- 4 Photo Portrait
- 5 Calendar
- 6 Magazine
- 7 Certificate
- 8 Christmas Card
- 9 Valentine
- 10 Baby Photo
- 11 Birthday/Spec. Occasion Card
- 12 Book (not child's)
- 13 Advertising Item

DEPARTMENT 220

PHOTOGRAPHY

All photographs must be the result of the Exhibitor's Project work for this year. Entries are to be mounted on one piece of 8 1/2 x 11 white cardstock (keep in portrait format) with photo in center (portrait or landscape format) and entry tag in upper lefthand corner. Photos should be 4x6 unless listed otherwise (no caption needed). For a sequence of three photos, entries must be mounted on 8 1/2 x 14 (legal size) white cardstock with entry tag in upper lefthand corner. You may not use the same image in Department 120 and 220. Same image may only be entered once.

Class A - Photography

<u>Lot#</u>	<u>1st</u>	<u>2nd</u>	<u>3rd</u>	<u>4th</u>
	\$4.50	\$3.50	\$2.50	\$1.50
1	Human interest color			
2	Human interest black and white			
3	Landscape color			
4	Landscape black and white			
5	Still life (object must be set up by entrant) color			
6	Still life (object must be set up by entrant) black and white			
7	Portrait color human			
8	Portrait black and white human			
9	Cat or Dog color			
10	Cat or Dog black and white			
11	Action photo color			
12	Action photo black and white			
13	Birds color			
14	Birds black and white			
15	Insects or butterfly color			
16	Insects or butterfly black and white			
17	Frogs, toads, snakes, or turtles color			
18	Frogs, toads, snakes, or turtles black and white			
19	Flower or plant color			
20	Flower or plant black and white			
21	Fall scene color			
22	Winter scene color			
23	Winter scene black and white			
24	Sunrise or sunset color			
25	Hunting or fishing color			
26	Hunting or fishing black and white			
27	Waterscape (flowing, moving waters) - color			
28	Waterscape (flowing, moving waters) - black & white			
29	Animal, wildlife color			
30	Animal, wildlife black and white			
31	Animal, farm color			
32	Animal, farm black and white			
33	Cars or trucks color			
34	Cars or trucks black and white			

- 35 Clouds color
- 36 Clouds black and white
- 37 Architecture, color
- 38 Architecture, black & white
- 39 Old vehicle/machinery, color
- 40 Old vehicle/machinery, black & white
- 41 Old vehicle/machinery, color
- 42 Individual(s) with animals, color
- 43 Individual(s) with animals, black & white
- 44 Photo of Grantsburg Fair, color
- 45 Photo of Grantsburg Fair, black & white
- 46 Night photography
- 47 Sequence of three photos, one subject color
- 48 Sequence of three photos, one subject black and white
- 49 Sequence of three photos that tell a story, color
- 50 Sequence of three photos that tell a story, black and white
- 51 Three photos processed by the exhibitor i.e., developed and printed
- 52 Enlargement processed completely by the exhibitor

- 53 Photo of Burnett County event or activity, color identify event
- 54 Photo of Burnett County event or activity, b/w, identify event
- 55 Three trick photographs you have taken
- 56 One 8x10 color
- 57 One 8x10 black and white
- 58 One 5x7 color
- 59 One 5x7 black and white
- 60 One 8x10 sepia
- 61 One 5x7 sepia

DEPARTMENT 222

WOODWORKING

Class A - Furniture or Cabinet

<u>Lot#</u>	<u>1st</u>	<u>2nd</u>	<u>3rd</u>	<u>4th</u>
	\$5.50	\$4.50	\$3.50	\$2.50
1	Useful piece of wooden furniture			
2	Useful cabinet made from wood			

Class B - Other Articles

<u>Lot#</u>	<u>1st</u>	<u>2nd</u>	<u>3rd</u>	<u>4th</u>
	\$3	\$2.50	\$2	\$1.50

Class B - Other Articles

- 1 Article for use in workshop
- 2 Article for use out-of-doors
- 3 Article for use in Living room/bedroom
- 4 Article for use In kitchen/bathroom
- 5 Article of farm carpentry

- 6 Repaired or refinished article
- 7 Article of creative design - wood
- 8 Wood toy or game
- 9 Deck or lawn ornament
- 10 Yard or garden art
- 11 Bird house
- 12 Bird Feeder
- 13 Hand Carved Item
- 14 Chain saw carving
- 15 Article made on a lathe
- 16 Article made from a pallet
- 17 Wood burning
- 18 Any Scroll saw Item
- 19 Any other project not listed

DEPARTMENT 225

FOODS & NUTRITION

**No mixes, all items must be made from scratch. (All...
"any others" should be labeled what type)**

<u>Lot#</u>	<u>1st</u>	<u>2nd</u>	<u>3rd</u>	<u>4th</u>
	\$2.50	\$2.25	\$2.00	\$1.50

(Same premium in all classes)

Class A - Yeast Bread, Loaves & Rolls

Class B - Gluten Free (must include ingredients)

- 1 Bread, one loaf, white
- 2 Bread, one loaf, rye
- 3 Bread, one loaf, graham
- 4 Bread, one loaf, raisin unfrosted
- 5 Bread, one loaf, whole wheat
- 6 Bread, one loaf, oatmeal
- 7 Bread, one loaf, multigrain
- 8 Bread, coffee
- 9 Bread, cinnamon
- 10 Rolls, plain or finger (three)
- 11 Rolls, fancy cinnamon (three)
- 12 Any other yeast bread

Class C - Quick Bread, Baking Powder or Soda

Class D - Gluten Free (must include ingredients)

- 1 Bread, date
- 2 Bread, nut
- 3 Bread, cherry
- 4 Bread, ginger
- 5 Bread, banana
- 6 Bread, cranberry
- 7 Bread, pumpkin
- 8 Bread, zucchini
- 9 Any other quick bread

NO CUPCAKE PAPERS

- 10 Bran Muffins (three)
- 11 Plain Muffins (three)
- 12 Fruit Muffins (three)
- 13 Any other muffin (three)
- 14 Baking powder biscuits (three)
- 15 Scones (three)

Class E - Cakes (not from a mix)

Class F - Gluten Free (must include ingredients)

Not From A Mix

- 1 Angel, unfrosted
- 2 Sponge, unfrosted
- 3 Chiffon, unfrosted
- 4 Chocolate, unfrosted
- 5 White, unfrosted
- 6 Spiced, unfrosted
- 7 Fruit, unfrosted
- 8 Jelly Roll, unfrosted
- 9 Pound Cake, unfrosted
- 10 Bundt, unfrosted
- 11 Donuts, Cake (three)
- 12 Donuts, Raised w/yeast (three)
- 13 Donuts, Drop (three)

Class G - Cookies & Bars (three on small plate)

Class H - Gluten Free (three on small plate, must include ingredients)

- 1 Chocolate, Chip
- 2 Chocolate, Drop
- 3 White Drop
- 4 White, Rolled
- 5 Oatmeal, Drop (no raisins or nuts)
- 6 Ginger or Molasses, Rolled
- 7 Ginger or Molasses, Drop Frosted
- 8 Peanut Butter Cookies
- 9 Ice Box Cookies, Sliced
- 10 Filled Cookies
- 11 Fancy Asst. (two each of three kinds) - *Must be identified and recipes attached*
- 12 Spritz
- 13 Unbaked Cookie
- 14 Snicker Doodle
- 15 Any other cookie not listed
- 16 Unfrosted Brownies
- 17 Date Bars
- 18 Fruit Bars
- 19 Asst. Bars (2 each of 3 kinds)
- 20 Pumpkin bar

- 21 Lemon Bars
- 22 Any other bar not listed

Class I – Decorated Foods (may use form)

- 1 Birthday Cake, (decorated for birthday)
- 2 Any other cake (decorated for any other special occasion)
- 3 Gingerbread house (kit)
- 4 Gingerbread house (original design)
- 5 Cupcakes (three)
- 6 Cookies (five)
- 7 Cake Pops (four)

Class J - Candy (three pieces)

- 1 Fudge
- 2 Peanut Brittle
- 3 Divinity
- 4 Any other candy not listed

Class K - Creative Cooking

(Must include recipe)

- 1 Creative Bar
- 2 Creative Cookie
- 3 Creative Bread
- 4 Creative Cake
- 5 Creative Pie (no custard)
- 6 Creative Candy

Class L - Pies (individual size)

- 1 Apple
- 2 Apple with crumb top
- 3 Blueberry
- 4 Cherry
- 5 Peach
- 6 Pumpkin
- 7 Rhubarb
- 8 Any other berry or fruit pie not listed

Class M - Scandinavian Pastries

(Three each) Include recipe

- 1 Kringle
- 2 Krumm Kaka
- 3 Fattigman
- 4 Sandbakkels
- 5 Flat Brod
- 6 Lefse
- 7 Rosettes

Class N - Food Preservation - Vegetables

Judging will be based on color, pack, method of canning. All non-acid vegetables & meats must be canned in a pressure canner. Boiling water bath treatment on tomatoes needs acid added. All canned products must be labeled with

name of produce, method of processing and length of processing time. Approved methods should be used. Open kettle is not an approved method. Jelly must be in a standard jar with self-sealing lid. No paraffin. **Entries will be judged using UW-Extension guidelines. These guidelines can be found at: learningstore.uwex.edu/food-preservation-and-safety-c60.aspx or call the UW-Extension office at 715-349-2151.**

(All... “any others” should be labeled what type)

- 1 Tomato Juice
- 2 Beets
- 3 Corn
- 4 Corn on Cob
- 5 Carrots
- 6 Mixed Vegetables
- 7 Peas
- 8 String Beans, Green
- 9 Wax Beans
- 10 Sauerkraut
- 11 Squash
- 12 Potatoes
- 13 Tomatoes, cut up
- 14 Tomatoes, whole
- 15 Ketchup
- 16 Salsa Sauce
- 17 Spaghetti Sauce
- 18 Any other vegetable

Class O - Food Preservation - Fruit

- 1 Applesauce
- 2 Apples, Crab
- 3 Apricots
- 4 Blackberries
- 5 Blueberries
- 6 Cherries, tame variety
- 7 Ground Cherries
- 8 Raspberries
- 9 Peaches
- 10 Rhubarb
- 11 Pumpkin
- 12 Plum, home grown
- 13 Plum, large blue
- 14 Pears
- 15 Strawberries
- 16 Compass Cherries
- 17 Pie Filling, any variety
- 18 Any other fruit

Class P - Food Preservation - Jelly

- 1 Apple
- 2 Crabapple
- 3 Grape

- 4 Cranberry
- 5 Plum
- 6 Strawberry
- 7 Blackberry
- 8 Chokecherry
- 9 Raspberry
- 10 Blueberry
- 11 Juneberry
- 12 Combination, two or more fruits
- 13 Any other jelly not listed

**Class Q - Food Preservation -
Jam & Conserve**

- 1 Apple Butter
- 2 Blackberry Jam
- 3 Blueberry Jam
- 4 Raspberry Jam
- 5 Strawberry Jam
- 6 Juneberry Jam
- 7 Mixed Jam
- 8 Rhubarb Conserve
- 9 Citron or Watermelon preserves
- 10 Peach Preserves
- 11 Pear Preserves
- 12 Plum Preserves
- 13 Tomato Preserves
- 14 Any other jam or conserve
- 15 Marmalade

Class R - Food Preservation - Pickles

- 1 Beets
- 2 Carrots
- 3 Sweet Dill
- 4 Crab Apples
- 5 Chow Chow
- 6 Chili Sauce
- 7 Mustard
- 8 Onion
- 9 Cucumber, ripe sweet
- 10 Mixed Pickles
- 11 Watermelon
- 12 Dill Beans
- 13 Peppers
- 14 Dill
- 15 Green Tomato
- 16 Cucumbers, sweet
- 17 Chunk
- 18 Bread & Butter
- 19 Corn Relish
- 20 Tomato Relish
- 21 Cucumber Relish
- 22 Any other pickle product

Class S - Food Preservation - Canned Meats

- 1 Chicken
- 2 Meat Balls
- 3 Pork
- 4 Beef
- 5 Veal
- 6 Fish
- 7 Venison
- 8 Any other canned meat

**Class T - Food Preservation Dried Foods (must include
ingredient list)**

- 1 Fruits
- 2 Vegetables
- 3 Jerky
- 4 Fruit Leather
- 5 Any other dried food
- 6 Bananas

Class U - Food Preservation - Syrups

- 1 Blueberry syrup
- 2 Any other syrup

DEPARTMENT 226
CLOTHING

Class A - Aprons

<u>Lot#</u>	<u>1st</u>	<u>2nd</u>	<u>3rd</u>	<u>4th</u>
	\$2	\$1.75	\$1.50	\$1.25

- 1 Hand embroidered
- 2 Machine embroidered
- 3 Fancy apron
- 4 Kitchen apron

Class B - Infant's Garments

- 1 Sleeper (one or two-piece)
- 2 Playsuit
- 3 Bibs (set of three)
- 4 Bonnet
- 5 Dress
- 6 Pants
- 7 T-shirt
- 8 Any other garment not listed
- 9 Skirt and blouse
- 10 Housecoat or bathrobe
- 11 Garment made from another

<u>Lot#</u>	<u>1st</u>	<u>2nd</u>	<u>3rd</u>	<u>4th</u>
-------------	------------	------------	------------	------------

	\$2.50	\$2.25	\$2	\$1.50
--	--------	--------	-----	--------

- 12 Coat
- 13 Snowsuit
- 14 Baby blanket or quilt
- 15 Baby accessory

Class C - Children's Garments

<u>Lot#</u>	<u>1st</u>	<u>2nd</u>	<u>3rd</u>	<u>4th</u>
	\$2.50	\$2.25	\$2	\$1.50

- 1 Dress/general wear, size 2-6
- 2 Dress/general wear, size 7-14
- 3 Best dress, size 2-6
- 4 Best dress, size 7-14
- 5 Pajamas
- 6 Jumper or jumpsuit
- 7 Slacks or shorts, woven cloth
- 8 Slacks or shorts, knit cloth
- 9 Skirt or pant skirt
- 10 Blouse
- 11 Knit shirt
- 12 Boy's shirt, other than knit
- 13 Sports outfit (not a dress)
- 14 Panties, undershorts, petti pant
- 15 Nightgown
- 16 Half slip
- 17 Slip
- 18 Housecoat or bathrobe
- 19 Vest
- 20 Girl's made-over garment
- 21 Boy's made-over garment
- 22 Any other garment not listed

<u>Lot#</u>	<u>1st</u>	<u>2nd</u>	<u>3rd</u>	<u>4th</u>
	\$4.50	\$3.50	\$2.50	\$1.50

- 23 Snowsuit
- 24 Suit
- 25 Coat or cape, all sizes

Class D - Adult or Teenage Garments

<u>Lot#</u>	<u>1st</u>	<u>2nd</u>	<u>3rd</u>	<u>4th</u>
	\$1.75	\$1.50	\$1.25	\$1

- 1 Blouse
- 2 Skirt or pant skirt
- 3 Slacks or shorts, woven cloth
- 4 Slacks or shorts, knit cloth
- 5 Knit shirt
- 6 Men's shirt, other than knit
- 7 Panties, undershorts, petti pant
- 8 Half slip
- 9 Tie or scarf
- 10 Made over article

<u>Lot#</u>	<u>1st</u>	<u>2nd</u>	<u>3rd</u>	<u>4th</u>
	\$2.50	\$2.25	\$2	\$1.50

- 11 Pajamas, ladies
- 12 Pajamas, men's
- 13 Men's bath or lounging robe
- 14 Housecoat, duster, adult robe
- 15 Slip, fitted or chemise
- 16 Nightgown, flannel or woven
- 17 Nightgown, tricot/combination
- 18 Peignoir
- 19 Vest
- 20 Any other adult clothing

<u>Lot#</u>	<u>1st</u>	<u>2nd</u>	<u>3rd</u>	<u>4th</u>
	\$4.50	\$3.50	\$2.50	\$1.50

- 23 Jumper with blouse
- 24 Swimsuit
- 25 Blazer
- 26 Skirt with blouse
- 27 Jacket, outdoors
- 28 Dress for general wear, woven
- 29 Dress for general wear, knit
- 30 Best dress, woven cloth
- 31 Best dress, knit cloth
- 32 Best dress, wool or wool-like
- 33 Formal dress
- 34 Jumpsuit for best wear
- 35 Jumpsuit for general wear
- 36 Suit / pants suit, two-piece cot/syn
- 37 Suit / pants suit, two-piece wool/blend
- 38 Coat or cape
- 39 Men's suit, two pieces
- 40 Snowmobile suit
- 41 Sport clothing, at least three pieces
- 42 Appliqued clothing item
- 43 Original design item
- 44 Purse

Class E - Doll Clothes

<u>Lot#</u>	<u>1st</u>	<u>2nd</u>	<u>3rd</u>	<u>4th</u>
	\$2.25	\$2	\$1.75	\$1.50

- 1 Cabbage Patch
- 2 Barbie
- 3 Any other doll clothes

DEPARTMENT 227

KNITTING &

CROCHETING

Class A - Crocheting

<u>Lot#</u>	<u>1st</u>	<u>2nd</u>	<u>3rd</u>	<u>4th</u>
	<u>\$1.75</u>	<u>\$1.50</u>	<u>\$1.25</u>	<u>\$1</u>

- 1 Adult/Child mittens/gloves
 - 2 Adult/Child scarf
 - 3 Adult/Child hat
 - 4 Adult/Child slippers or booties
 - 5 Stole
 - 6 Infant/Child sweater
 - 7 Infant/Child booties
 - 8 Infant/Child bonnet or shawl
 - 9 Any other garment not listed
 - 10 Runners
 - 11 Novelty kitchen items
 - 12 Place mats
 - 13 Pillow
 - 14 Holiday item
 - 15 Any other crocheted items
 - 16 Novelty item
 - 17 Lace
 - 18 Doll or toy
 - 19 Doily under 10 inches
 - 20 Doily over 10 inches
 - 21 Toy
- | <u>Lot#</u> | <u>1st</u> | <u>2nd</u> | <u>3rd</u> | <u>4th</u> |
|-------------|---------------|---------------|------------|---------------|
| | <u>\$2.50</u> | <u>\$2.25</u> | <u>\$2</u> | <u>\$1.50</u> |
- 22 Sampler Afghan - six or more design
 - 23 Sweater
 - 24 Tablecloth
 - 25 Wall hanging
 - 26 Rug
 - 27 Afghan
 - 28 Baby Afghan
 - 29 Lap Afghan
 - 30 Bedspread
 - 31 Vest
 - 32 Purse
 - 33 Article of original design

Class B - Knitting

<u>Lot#</u>	<u>1st</u>	<u>2nd</u>	<u>3rd</u>	<u>4th</u>
	<u>\$1.75</u>	<u>\$1.50</u>	<u>\$1.25</u>	<u>\$1</u>

- 1 Adult/Child Slippers
- 2 Two-needle mittens
- 3 Scarf
- 4 Adult/Child Cap or hat

- 5 Infant booties
- 6 Any felted item
- 7 Item made with circle needles

<u>Lot#</u>	<u>1st</u>	<u>2nd</u>	<u>3rd</u>	<u>4th</u>
	<u>\$2</u>	<u>\$1.75</u>	<u>\$1.50</u>	<u>\$1.25</u>

- 8 Any other infant/child item not listed
- 9 One pair of four-needle mittens
- 10 One pair of four-needle socks
- 11 Gloves
- 12 Infant/Child bonnet or cap
- 13 Child's sweater
- 14 Doll
- 15 Toy
- 16 Any other knitted garment
- 17 Any other knitted item

<u>Lot#</u>	<u>1st</u>	<u>2nd</u>	<u>3rd</u>	<u>4th</u>
	<u>\$2.25</u>	<u>\$2</u>	<u>\$1.75</u>	<u>\$1.50</u>

- 18 Sampler Afghan, six or more design
- 19 Simple sweater
- 20 Simple vest

<u>Lot#</u>	<u>1st</u>	<u>2nd</u>	<u>3rd</u>	<u>4th</u>
	<u>\$2.50</u>	<u>\$2.25</u>	<u>\$2</u>	<u>\$1.50</u>

- 21 Buttonhole raglan cardigan
- 22 Set-in sleeve cardigan / pullover

<u>Lot#</u>	<u>1st</u>	<u>2nd</u>	<u>3rd</u>	<u>4th</u>
	<u>\$3</u>	<u>\$2.50</u>	<u>\$2</u>	<u>\$1.50</u>

- 23 Afghan, any other knit
- 24 Dress or suit
- 25 Pullover or cardigan, mixed color
- 26 Pullover or cardigan, mixed yarn
- 27 Coat or cape
- 28 Knitted baby Afghan
- 29 Bedspread
- 30 Purse
- 31 Article of original design

Class C - Cro-Hooking

<u>Lot#</u>	<u>1st</u>	<u>2nd</u>	<u>3rd</u>	<u>4th</u>
	<u>\$1.75</u>	<u>\$1.50</u>	<u>\$1.25</u>	<u>\$1</u>

- 1 Hat
- 2 Scarf
- 3 Afghan
- 4 Pillow
- 5 Baby Afghan
- 6 Any other not listed

Class D - Broomstick Lace

- 1 Scarf
- 2 Afghan
- 3 Pillow

- 4 Baby Afghan
- 5 Any other not listed

Class E - Loom Knitting

<u>Lot#</u>	<u>1st</u>	<u>2nd</u>	<u>3rd</u>	<u>4th</u>
	\$2.50	\$2.25	\$2.00	\$1.50

- 1 Hat
- 2 Scarf
- 3 Mittens
- 4 Afghan
- 5 Any other item not listed

DEPARTMENT 228

HOME FURNISHINGS

Class A - General

<u>Lot#</u>	<u>1st</u>	<u>2nd</u>	<u>3rd</u>	<u>4th</u>
	\$3	\$2.50	\$2	\$1.50

- 1 Place mats, set of four
- 2 Dresser scarf
- 3 Pillow
- 4 Set of potholders
- 5 Cloth for dining table
- 6 Simple slipcover for a chair
- 7 Curtains
- 8 Bedspread, crib, or youth bed
- 9 Baby blanket
- 10 Centerpiece, natural plant material
- 11 Centerpiece, any other
- 12 Flower, twig, fall bouquet arrangement
- 13 Silk flower arrangement
- 14 Upcycle any home decor item
- 15 Decorative wreath
- 16 Decorative swag
- 17 Decorated Straw Hat
- 18 Refinished small accessory for room
- 19 Creative use of potpourri
- 20 Stuffed animal or doll for decoration
- 21 Homemade soap, include recipe
- 22 Homemade candle
- 23 Decorated Lampshade
- 24 Seasonal Decoration
- 25 Holiday Arrangement, (not an ornament)
- 26 Holiday Craft, (not an ornament)
- 27 Any other home furnishing

<u>Lot#</u>	<u>1st</u>	<u>2nd</u>	<u>3rd</u>	<u>4th</u>
	\$4.50	\$3.50	\$2.50	\$1.50

- 19 Creative accessory for home, original
- 20 Refinished / remodeled furniture
- 21 Recycled home furnishing item
- 22 Wooden Barn "Quilt", painted, any shape up to 2' x 2'

Class B - Rugs, Draperies, Bedspreads

<u>Lot#</u>	<u>1st</u>	<u>2nd</u>	<u>3rd</u>	<u>4th</u>
	\$4.50	\$3.50	\$2.50	\$1.50

- 1 Rug, woven
- 2 Rug, braided
- 3 Rug, other
- 4 Draperies
- 5 Bedspread

Class C - Quilts

<u>Lot#</u>	<u>1st</u>	<u>2nd</u>	<u>3rd</u>	<u>4th</u>
	\$4.50	\$3.50	\$2.50	\$1.50

- 1 Quilt / machine pieced / hand quilted
- 2 Quilt / machine appl. / hand quilted
- 3 Quilt / machine pieced & quilted
- 4 Quilt / recycled
- 5 Quilt / appliquéd, machine
- 6 Quilt, liquid embroidery
- 7 Baby quilt, machine pieced & quilted
- 8 Baby quilt, hand pieced & quilted
- 9 Baby quilt, machine pieced / hand quilted
- 10 Quilt, tied or tacked
- 11 Group quilt
- 12 Quilted doll
- 13 Quilt, hand pieced & quilted
- 14 Lap quilt, hand pieced & quilted
- 15 Quilted wall sampler (under 20")
- 16 Quilted wall hanging
- 17 Quilted wall hanging (holiday)
- 18 Quilted pillow
- 19 Quilted pillow sham
- 20 Quilted table runner
- 21 Quilted placemats (set of 4)
- 22 Quilted purse
- 23 Article of quilted clothing
- 24 Any other quilted item not listed
- 25 Hand embroidered quilt
- 26 Hand embroidered baby quilt

Class D - Hand Embroidery

<u>Lot#</u>	<u>1st</u>	<u>2nd</u>	<u>3rd</u>	<u>4th</u>
	\$3	\$2.50	\$2	\$1.50

- 1 Wall hanging or picture
- 2 Two dish towels
- 3 Luncheon cloth

- 4 Clothing item
- 5 Pair of pillowcases
- 6 Pair of pillowcases w/edging
- 7 Picture / wall hanging / 22 ct. CCS
- 8 Picture / wall hanging / 18 ct. CCS
- 9 Picture / wall hanging / 14 ct. CCS
- 10 Picture / wall hanging / 11 ct. CCS
- 11 Counted cross stitch, towel
- 12 Counted cross stitch, pillow
- 13 Counted cross stitch, Christmas
- 14 Counted cross stitch, holiday
- 15 Counted cross stitch, baby item
- 16 Crewel pillow
- 17 Crewel picture / wall hanging
- 18 Crewel, other
- 19 Long stitch
- 20 Damask
- 21 Hardanger, wall hanging
- 22 Hardanger, table runner
- 23 Hardanger, any other
- 24 Chicken scratching, pillow
- 25 Chicken scratching, picture / wall hanging
- 26 Chicken scratching, other
- 27 candle wicking, pillow
- 28 candle wicking, picture/wall hanging
- 29 candle wicking, other
- 30 Kit, counted cross stitch
- 31 Kit, long stitch
- 32 Any other hand embroidered item

Class E - Liquid Embroidery

- 1 Wall hanging or picture
- 2 Pair of pillowcases
- 3 Two dish towels
- 4 Luncheon cloth
- 5 Clothing item
- 6 Any other item for home

Class F - Machine Embroidery

- 1 Pair of pillowcases
- 2 Luncheon cloth
- 3 Monogramming
- 4 Machine embroidery on clothing
- 5 Any other item for the home

Class G - Needle Point

- 1 Wall hanging
- 2 Pillow
- 3 Plastic canvas, holiday item
- 4 Plastic canvas, Christmas item
- 5 Plastic canvas, household item
- 6 Any other needle point item

Class H - Other Fancy Work

- 1 Latch hook, pillow
- 2 Latch hook, wall hanging
- 3 Latch hook, rug
- 4 Latch hook, other
- 5 Tatted doily
- 6 Tatted handkerchief edge
- 7 Tatted scarf
- 8 Tatted, other
- 9 Appliqué
- 10 Shadow appliqué, wall hanging
- 11 Shadow appliqué, picture
- 12 Shadow appliqué, any other
- 13 Any other not listed

Class I - Lace Net Darning

- 1 Picture
- 2 Pillow
- 3 Any other

Class J - Baskets

- 1 Woven
- 2 Non-woven
- 3 Any other

Class K - Wool Rug Hooking

- 1 Wall Hanging
- 2 Table Runner
- 3 Rug
- 4 Chair Pad
- 5 Any other wool rug hooking item

HAY BALE DECORATING CONTEST

BURNETT COUNTY AGRICULTURAL SOCIETY FAIR, GRANTSBURG, WI

AUGUST 22-25, 2024

AUGUST 21-24, 2025

- You may use more than one hay bale, must provide your own. (Round or Large Square)
- No registration Fee
- Displays will be located on the fairgrounds. Check in at office for your location
- You can decorate on site or bring in decorated
- Hay bales must be placed and decorated by Wednesday prior to start of fair
- Open to individuals or groups
- Voting will be done by paper ballot available at Fair Office. Voting ends on Saturday of the fair at 6 PM

Prizes given for 1st: \$100, 2nd: \$75, 3rd: \$50

Name _____

Address _____

Phone # _____

For further information, contact Coke Scheider, 715-488-2472

Send Entry Form to; Burnett Co Ag Society Fair, 13100 Carl Berg Rd Grantsburg, WI 54840

Entry Deadline is 2 weeks before the start of fair.

Facebook; burnettcountyagfair, Website; burnettcoagfair.com

BARN QUILT CONTEST

BURNETT COUNTY AGRICULTURAL SOCIETY FAIR, GRANTSBURG, WI

AUGUST 22-25, 2024

AUGUST 21-24, 2025

WE ARE SEEKING YOUR CREATIVITY TO CREATE A SHOW STOPPING SQUARE TO ENTER IN OUR BARN QUILT CONTEST. AT THE END OF THE FAIR, YOUR SQUARE CAN BE DONATED TO THE BURNETT CO AG FAIR TO BE DISPLAYED ON ONE OF OUR BUILDINGS.

Contest Rules:

- The finished square should be 2 feet by 2 feet.
- The finished square can have up to 6 different colors.
- Entry must be family friendly.
- Open to individuals or groups.
- All entries must be brought in Wednesday prior to the fair.
- Voting will be done by paper ballot available at Fair Office. Voting ends on Saturday of the fair at 6 PM

Prizes given for 1st: \$75, 2nd: \$50, 3rd: \$25

Name _____

Address _____

Phone # _____

For further information, contact Coke Scheider, 715-488-2472

Send Entry Form to; Burnett Co Ag Society Fair, 13100 Carl Berg Rd Grantsburg, WI 54840

Entry Deadline is 2 weeks before the start of fair.

Facebook; burnettcountyagfair, Website; burnettcoagfair.com

Little Britches Show

Burnett County Agricultural Society Fair – Grantsburg WI

Saturday, August 24, 2024 – 2 PM

Saturday August 23, 2025 – 2 PM

Purpose –

To allow children an opportunity to get involved in the Fair by showing livestock in a non-competitive, positive experience.

Who Shows –

Children ages 5-9, who have worked with the animal prior to the fair.

How is it set up?

- Children need to have a parent/guardian or older teenage siblings at ringside or in the ring the child and animal are in the ring.
- The animal must be shown with a halter (rope or leather). Adult may assist.
- The animals are in the youngest class allowed in the species.
- The animals may be brought in the day of the show and taken home the same day. Or they may be kept at the fair for the entire time.
- The “judge” has the child and animal circle the ring and possibly posing the animal. Then the judge will ask each exhibitor questions related to the animal.
- “What is your name?”, “What is your animal’s name?”, “How old is your animal?”, “What does your animal eat?”, “How much does your animal eat?” “Do you like showing at the Fair?”
- Each child is given a participation ribbon and items donated by local businesses.

Questions? Call Coke Scheider at 715-488-2472

All animals must have a permanent ID upon entering the fairgrounds and be in good health according to animal health regulations in the fair book.

Entry Form

Name _____ Age _____

Address _____

Telephone Number _____ Parent’s Name _____

Category (pick 1) ___ Beef, ___ Dairy, ___ Lamb, ___ Goat, ___ Rabbit, ___ Poultry

Permanent ID#(Tag or Tattoo) _____ Premise ID# _____

Animal at the fair for entire time ____, or brought in for show day ____

If at the fair for the entire time, enter club name _____

Send Entry Form to; Burnett Co Ag Society Fair, 13100 Carl Berg Rd Grantsburg, WI 54840

Entry Deadline is 2 weeks before start. Facebook; burnettcountyagfair, Website; burnettcoagfair.com

Camping Registration Form

BURNETT COUNTY AGRICULTURAL SOCIETY FAIR, Grantsburg, WI

August 22-25, 2024, August 21-24, 2025

Name of Exhibitor _____

Parent or Guardian of Exhibitor _____

Address _____

Cell Phone # _____ Email Address _____

Type of Campsite

_____ Camper with Electric hookup (\$50.00)

_____ Camper without Electric (\$15.00)

_____ Tent without Electric (\$10.00)

Type & size of camping unit you plan to bring _____

- PLEASE BE RESPECTFUL, the campground is a group of people in close quarters
- No excessive noise after 11 pm
- Set up will be from 4 to 8 PM on **Tuesday** of Fair week
- **NO Vehicles** allowed in camping area (includes ATV, UTV, etc.)
- **ONE vehicle** per campsite allowed to park in designated camper parking area
- **NO** dogs or other pets are allowed on grounds during fair

Campsites are not considered reserved until payment and registration form are received. Make checks payable to: Burnett Co Ag Society Fair. Registration deadline is 2 weeks before the start of the fair.

List Names of people staying at campsite

_____	_____
_____	_____
_____	_____
_____	_____

Send Entry Form to; Burnett Co Ag Society Fair, 13100 Carl Berg Rd Grantsburg, WI 54840

Entry Deadline is 2 weeks before start. Facebook; burnettcountyagfair, Website; burnettcoagfair.com

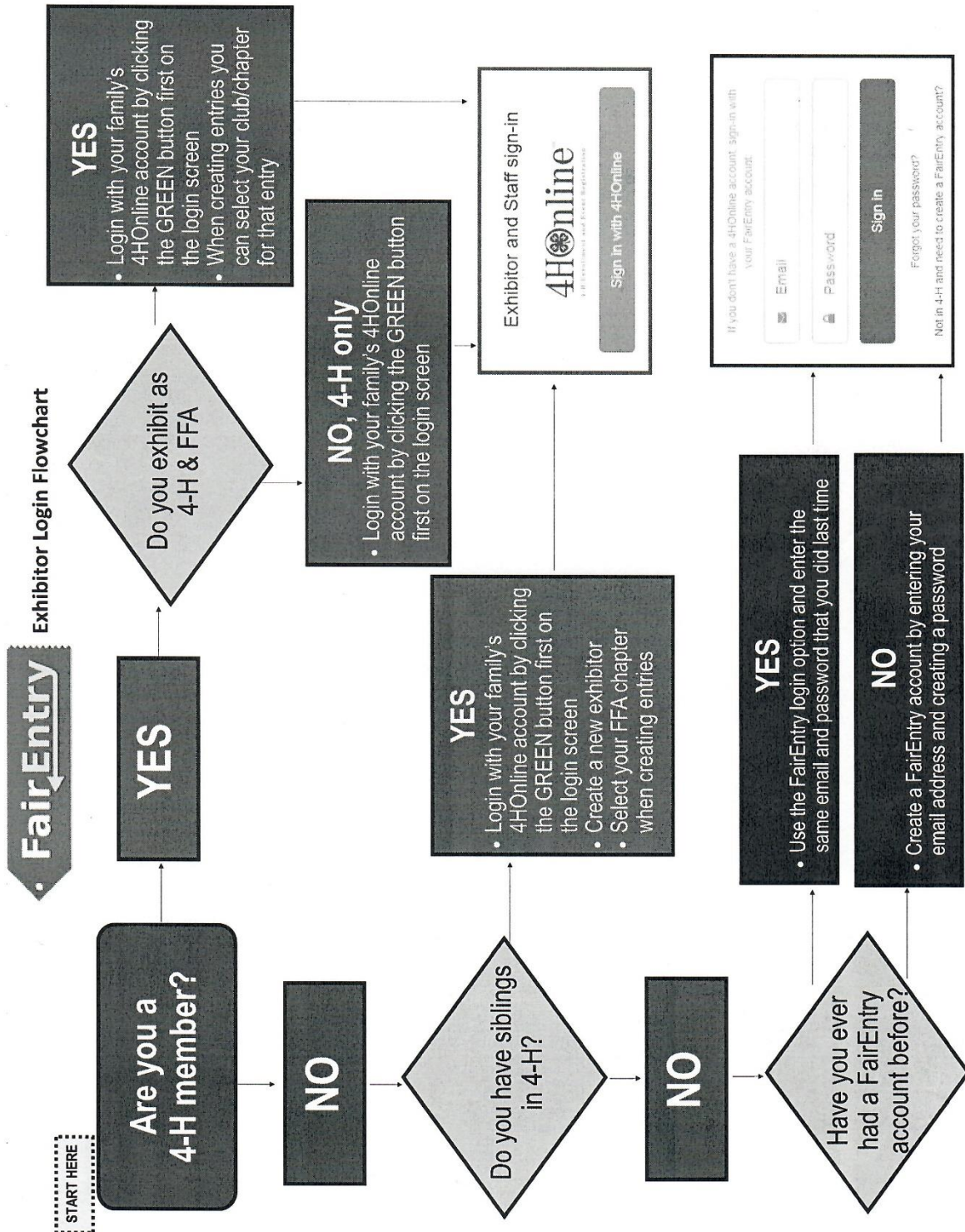

FOOD PRESERVATION LABELS

Name of Product _____
Date Processed _____
Boiling Water Bath Time _____
Steam Pressure in lbs _____ Time _____
Type of Pack Hot _____, Cold _____

Name of Product _____
Date Processed _____
Boiling Water Bath Time _____
Steam Pressure in Lbs _____ Time _____
Type of Pack Hot _____, Cold _____

Name of Product _____
Date Processed _____
Boiling Water Bath Time _____
Steam Pressure in Lbs _____ Time _____
Type of Pack Hot _____, Cold _____

Name of Product _____
Date Processed _____
Boiling Water Bath Time _____
Steam Pressure in Lbs _____ Time _____
Type of Pack Hot _____, Cold _____

Name of Product _____
Date Processed _____
Boiling Water Bath Time _____
Steam Pressure in Lbs _____ Time _____
Type of Pack Hot _____, Cold _____

Name of Product _____
Date Processed _____
Boiling Water Bath Time _____
Steam Pressure in Lbs _____ Time _____
Type of Pack Hot _____, Cold _____

Bass Lake Lumber
Full Page

Full Page

Get It Done Rental
Full Page

Community Bank
Half Page



Half Page

Northwestern WI Electric Company
Half Page

Indianhead Credit Union
Half Page

Darla & Cliff's
Country Store
Full page

Legenderry Auto Body
Full Page
Inside Back Cover

Burnett Dairy
Full Page
Outside Back Cover