HORSHAM & NEWTON

ST. FAITHS JOURNAL



**HAPPY CHRISTMAS TO ALL OUR READERS
“BEST WISHES FOR 2025”**

Issue No. 312

PUBLISHED BY

December 2024 / January 2025

**ST FAITHS
CENTRE** 
HORSHAM
& NEWTON



St. Faiths Centre

Annual Carol Concert!

It's Christmas...

with

**Cawston
Band**

Free entry!

Join us on...

Friday 20th December 2024

St. Faiths Centre at 8pm

Raffle and Refreshments

ST FAITHS CENTRE MANAGEMENT COMMITTEE

| | |
|---------------------------------|--------------|
| MRS J FISHER (Chairman) | 07795 523642 |
| MISS L THOMPSON (Vice-Chairman) | 07884 079736 |
| MRS S MCMILLAN (Treasurer) | 07776 145018 |
| Mr D FISHER | 07836 246682 |
| MRS M ROGERS | 07759 128808 |
| MR C SYDER | 07877 810822 |
| MR P DAVEY | 07766 142268 |
| MR T SAUNDERS | 07765 621574 |
| MR G MATTHEWSON (Bar Manager) | 07979 082678 |
| MR C TERRY | 07485 531094 |

HALL BOOKINGS AND

| | | |
|---------------------|---|--------------|
| MULTI-PURPOSE ROOM: | ONLINE www.sfcentre.co.uk | |
| BADMINTON BOOKINGS: | ONLINE www.sfcentre.co.uk | |
| SNOOKER BOOKINGS: | ONLINE www.sfcentre.co.uk | |
| SWIMMING BOOKINGS: | ONLINE www.sfcentre.co.uk | |
| MEMBERSHIP: | ONLINE www.sfcentre.co.uk | |
| EDITED BY: | CHRISTINE QUINTON | 01603 898120 |

USEFUL TELEPHONE NUMBERS

| | |
|---------------------------------|--------------|
| ST FAITHS SURGERY (Reception) | 01603 867532 |
| ST FAITHS C of E PRIMARY SCHOOL | 01603 898353 |
| HELLESDON HIGH SCHOOL | 01603 424711 |
| CROWN GARAGE | 01603 898253 |
| STREET LIGHTING | 01603 898621 |
| POLICE | 01953 424242 |
| GOOD NEIGHBOUR SCHEME | 07506 967280 |
| COMMUNITY VOLUNTEER GROUP | 07972 760629 |

JOURNAL E-MAIL: sfjournalmail@gmail.com

CENTRE WEBSITE: www.sfcentre.co.uk

CENTRE E-MAIL: enquiries@sfcentre.co.uk

JOURNAL ORIGINATED BY MARGARET RIVERS
CENTRE CHAIRMAN 1978 TO DECEMBER 2000 COLIN QUINTON



“OLD TIME” GARDENING SERVICES

Gardening ~ Grass Cutting

Hedge Cutting ~ Fencing

Tree Maintenance

Telephone: 07804770969

IT PAYS TO ADVERTISE LOCALLY

Why not advertise your business here

Good Rates - Good Local Coverage

Black & White or Full Colour



**We can help you
with your artwork !**



For more details contact Dave Rivers on Norwich 890111

or email the Journal: sfjournalmail@gmail.com

CENTRE LOUNGE BAR

Opening hours as follows:

MONDAY to THURSDAY from 7.30 pm to 10.30 pm

FRIDAY from 5.00 pm to 10.30 pm

Food will be available from 5.00 pm to 9.00 pm
Guest Street Food Vendors will serve a variety of delights
from around the globe

Also Poker Night in the bar from 7.00 pm onwards
Entry £10

SATURDAY from 7.30 pm to 10.30 pm

SUNDAY from 4.00 pm to 10.30 pm

Ad-hoc music - please see Centre Website for details

Please note that closing times may vary at the discretion of
St Faiths Centre particularly during special events of live music
performances

Any changes to the opening hours can be found on the
Centre Website or Facebook Pages

Centrepiece



ST FAITHS CENTRE CHARITY REGISTRATION NO 276225

As another year draws to a close here's a quick look back at what has happened in the last 12 months. We have had our usual monthly music nights, bingo, quizzes and karaoke alongside our first vintage day and the first ever motorbike show. We are hoping to hold these events again next year and would love to see you there. Your support this year has been tremendous and we couldn't put on these events without your help. As you may be aware we now have a community support group who are working hard to keep the Centre and the village looking good so if anyone would like to join them on the second Wednesday of the month they would love to see you.

We would like to sincerely thank our district councillors for their support in securing a grant of over £9,000 to replace our very old boiler, the new one is now up and running so if on a cold evening you feel like joining friends at the Centre you can use our heat instead of your own!!! We now have TNT, formerly BT Sports, showing sporting events so please take a look at our Facebook page to see what is coming up this month.

As Christmas approaches we have been busy organising events which you may enjoy. Sue is holding a children's craft event on Saturday 7th December if your little one is interested, information can be found on our website. Friday 20th December will be a busy day with a children's Christmas party in the afternoon and the brilliant Cawston band playing carols in the sports hall in the evening. Our Christmas squares draw will take place on Sunday 22nd December and of course we have a Christmas eve disco for all to enjoy.

For all our upcoming events please take a look at our website where you can purchase or reserve your tickets, some events have limited capacity so please don't miss out.

Unfortunately we have had to increase the membership price this year with new members costing £25 for the year and renewals costing £20 but this gives you 20% off our bar prices and also reductions from many businesses locally. The membership is now open for the coming year and you can join online from the comfort of your home or pop along to the Centre and fill in a form. Everyone who renews will not need a new card as your existing card will work next year you just have to take it to the front door to activate it after 1st January.

It's been a great year and there's lots to look forward to next, year so I would like to wish you a very happy Christmas and peaceful New Year and thank you most sincerely for all the support you have given in the last 12 months.

Judy Fisher

Please note the next Journal copydate is

FRIDAY 17th JANUARY

for the FEBRUARY/MARCH ISSUE

Do please send in any news or photographs that you think may be of interest to our readers

KARAOKE

SATURDAY 7th DECEMBER

MUSIC NIGHTS

Free entry for members and £3 for non-members

SATURDAY 14th DECEMBER

SONS OF MARK

CHILDRENS' CHRISTMAS PARTY

FRIDAY 20th DECEMBER

4.00 pm - 7.00 pm

Tickets £8 per child available on-line

CAWSTON BAND CAROL CONCERT

FRIDAY 20th DECEMBER

Doors open at 7.30 pm for 8.00 pm start

FREE ENTRY FOR ALL

SQUARES DRAW

SUNDAY 22nd DECEMBER

in the Lounge Bar

CHRISTMAS EVE

in the Lounge Bar

TUESDAY 24th DECEMBER

with Disco entertainment

NEW YEAR' EVE DISCO

in the Sports Hall

Members Free/Non-Members £5

QUIZ NIGHT

in the Lounge Bar

SATURDAY 25th JANUARY

7,30 pm for an 8.00 pm start

Entry £2 per team member with a maximum of 6 per team

BINGO

n the Lounge Bar from 8.00 pm

THURSDAY 30th JANUARY

CERI DUPREE

THE ONE MAN MANY WOMEN SHOW

SATURDAY 11th JANUARY

Doors open at 7.30 pm Show starts at 8.00 pm

Tickets £10 available on-line



ST FAITHS PARISH CHURCH **OF ST MARY AND ST ANDREW**

The Church of England and the Methodist Church
Worshipping & Working Together

We are rapidly approaching what is known by many as ‘The Big Day’. For some it can’t come quickly enough, and seems to be taking far too long to get here. For others, it’s more a question of ‘when can I get back to normal life’ or isn’t it about time the decorations and lights came down’?

My tree and any decorations won’t go up until 23rd December, as is my tradition. I will be working my way through Advent, preparing myself for the Christmas Season which begins at midnight on Christmas Eve. School nativities and carol concerts are being prepared and we look forward to our Church Carol Services and Crib services still to come; and then we wait patiently for the heralding of Christmas Day and the remembrance and celebration of the birth of Jesus.

However, I know that I am probably in the minority in thinking that way these days.

I was reminded this week of a story about a Christening which took place a few years ago. It was to be held in a stately home with many well-to-do people on the guest list. The day dawned and the guests duly arrived, dressed in all their finery. Their coats and wraps were taken to a bedroom and carefully laid on the beds. After the usual drinks and conversation and so on, the family were finally ready for the christening ceremony, and someone asked, ‘Where’s the baby?’ The nanny was sent upstairs to look for the infant and returned in some distress, looking quite frightened. The baby was nowhere to be found.

After several minutes of searching someone remembered that the child had last been seen lying on one of the beds, and after a frantic search the little child was found underneath the pile of coats left by the guests. The whole reason for the guests coming had been forgotten, neglected and almost destroyed.

It can be like that at Christmas, too. Many people will forget, neglect and even try to destroy the Christ-child, the baby in the manger. It is so easy these days to smother him with tinsel, wrapping paper, ribbon, lights, food and drink, and all the material things that surround us at Christmas; that we might be reminded of the words of Luke's Gospel as he tells the Christmas Story: He tells us there was no room for the holy family at the Inn.

There is nothing wrong with all the festive additions to our Christmas celebrations, but we really do need to include time to remember what it is that we are actually celebrating; and that is the Birth of Jesus Christ, the Son of God, coming into our world as a human baby.

God sent his Son into the world to bring us peace, hope, joy and love. All those things are there for us, if only we will make room for Jesus in our hearts and lives; not just at Christmas, but throughout our lives. Jesus is the one and only reason for the season, so let's not crowd him out, but instead put him at the centre of all our celebrations this year.

Why not come along to one (or more) of our services to celebrate with us this Christmastime? You would be very welcome.

Whatever you are doing this Christmas may I wish you joy, peace and happiness, and may you know the blessing of the Christ-child in your hearts and homes, now and always.

Have a very Happy Christmas when it comes!

With my prayers and good wishes

Rosemary

The Revd Rosemary Maskell rhmaskell@gmail.com 01603 898258

CHURCH SERVICES

DECEMBER

| | | | |
|------|---------|-------------------------|-----------|
| 1st | 10am | Morning Worship | St Faiths |
| 8th | 10am | Holy Communion | Spixworth |
| | 9pm | Compline | via Zoom |
| 15th | 10am | Holy Communion | St Faiths |
| | 9pm | Compline | via Zoom |
| 22nd | 10am | Morning Worship/Baptism | St Faiths |
| | 6:30pm | Carol Service | Spixworth |
| 24th | | CHRISTMAS EVE | |
| | 3pm | Crib Service | Spixworth |
| | 6:30pm | Carol Service | St Faiths |
| | 11:30pm | Midnight Mass | Spixworth |
| 25th | 10am | Christmas Communion | St Faiths |
| 29th | 10am | Morning Worship | Spixworth |

JANUARY 2025

| | | | |
|------|------|-----------------|-----------|
| 5th | 10am | Morning Worship | St Faiths |
| 12th | 10am | Holy Communion | Spixworth |
| | 9pm | Compline | via Zoom |
| 19th | 10am | Holy Communion | St Faiths |
| | 9pm | Compline | via Zoom |
| 26th | 10am | Morning Worship | Spixworth |
| | 9pm | Compline | via Zoom |

Everyone is welcome to attend any or all of our services. If you wish to join us via Zoom, please send an email to the Vicar and you will receive the pass codes/link.



A big thank you to our dedicated merry band of volunteers
Our focus continues to be on helping the St Faiths Centre look its best
We have also started to venture out into the community with some path
clearing

The home cooked delights continue to keep us fuelled and full of enthusiasm
The support from the Centre and local businesses has been fantastic too
creating a real sense of community spirit

We are always looking for new volunteers so come and give it a go
Get some mental and physical stimulationbu spending time with the
Wednesday Wombles, The more support we have the more we can do for
our community

We meet at the Centre on the second Wednesday in each month anytime
between 9.00 am and 2.00 pm

11th December and 8th January

Contact Fiona Worner on 07972 760629



M.K. Repairs Ltd

MOTOR ENGINEER

Call Michael: 01603 710275 Mobile: 07711 409872

- ✓ Servicing
- ✓ MOT repairs
- ✓ MOT's arranged
- ✓ Wheel alignment
- ✓ Diagnostics
- ✓ Clutch replacement
- ✓ Exhausts
- ✓ Welding repairs
- ✓ Batteries
- ✓ Radiators

Open 8am until 5.30pm Monday to Friday

25 Newton Street
NR10 3AD

Access Via Priory Works

ST FAITHS FENCING

FENCING PANELS MADE TO ORDER



PLG FARM AND COUNTRY
FIR COVERT ROAD
TAVERHAM,
NORWICH NR10 4DT

MOBILES

07748 642315 or 07771 914252

email: stu75@me.com

Membership Application Form 2025

Name

Address

Date Of Birth Telephone

Email

Memberships are valid until 31st December 2025

- New Adult Member £25
 - o Renewal £20
- New Young Adult Member £15
 - o Renewal £12.50

- Replacement Card £5
- Membership Card Postal Fee £5
- Existing Membership Number (Renewals) _____

Occasionally we may want to let you know about upcoming events, when we can contact you?:

- For membership renewals and reminders
- Upcoming events at St. Faiths Centre
- Please don't contact me regarding renewals or upcoming events.

Which of the following facilities are you interested in using?

- Swimming Pool, Jacuzzi and Sauna
- Sports Hall (For Badminton and Soft Tennis etc)
- The Snooker Room

Your membership card will be updated to grant you access to the specified areas. For access to other areas, please contact info@sfcentre.co.uk

Office Only

Membership Number _____

- Payment Received by Card/Cash on _____
- Membership Processed and Card Issued by _____ on _____



HORSHAM & NEWTON ST FAITHS PARISH COUNCIL

Chairman: Mr Raymind Browne

Vice Chairman: Mrs Melanie Rodgers

Clerk: Mr Jim Graves

e-mail: stfaithpc@gmail.com

Residents are reminded that they now have to book a slot to take rubbish to the Norwich North recycling centre. This can be done on line at <https://www.norfolk.gov.uk/article/62757/Norwich-North-Recycling-Centre-and-Reuse-Shop>

The Parish Council are satisfied with the verge cutting within the built up areas which has been taken from Norfolk County Council and is now being carried out by a local contractor. They have also agreed to install some “advisory no parking” signs at various points in the village to help maintain the quality of the wide verges and vision splays.

The Council still has access to some funding as a result of the development off Manor Road and they continue to evaluate future projects.

Overgrown hedges adjacent to the pavements are still causing problems and residents are reminded that it is their responsibility to ensure that they are not overhanging and causing a nuisance to passing pedestrians. As a last resort they can be referred to Norfolk County Council highways Department who have the authority to carry out the work and, if appropriate, pass on the charges.

Three vacancies remain on the Council which has powers to co-opt. Any resident who may wish to be considered should contact the Clerk for an informal discussion on what is involved.

PARISH COUNCILLORS

Raymond Browne (Chairman)

Barry Coe (Vice-Chairman)

Rachel Scarff

Raymond Wilks

Stan Cutts

Gail Hegarty

Michael O'Connor

Christine Quinton

24 Waterloo Close

9 Abbey Road

19 Beck Lane

The Moyse, Mill Street

8 Blind Lane

1 Blind Lane

10 West Lane

15 Beck Lane

The Clerk to the Council is Jim Graves

3 Lawn Close Horsford Norwich NR10 3DJ

Tel: 01603 898621

E-mail: stfaithpc@gmail.com

B J DENNIS & SON LTD

"Britain's Favourite Plumber Award" - County Winner

Established in 1973

**GAS & LPG ENERGY SAVING BOILERS
AND FULL CENTRAL HEATING INSTALLED**

**BOILER SERVICING AND POWER FLUSHING
CARRIED OUT BY CERTIFIED ENGINEERS**

ALL WORK FULLY GUARANTEED

Telephone:

01603 897297

Mobile:

07970762149



www.bjdennisandson-heating.co.uk

2 THISTLEDOWN ROAD, HORSFORD, NORWICH NR10 3ST



St Faiths Ladies Group

Our meetings are on the

THIRD WEDNESDAY OF THE MONTH

2.00 pm - 4.00 pm

in the Mission Room, Horsham St Faith

Wednesday 4th December

Christmas Lunch

The Old Rectory

Wednesday 15th January

Annual General Meeting

Quiz

This is a friendly, sociable group and we welcome new members.

Further information can be given by

Mary Hewitt Tel: 01603 867140



hedgepig

Garden and Grounds Maintenance

Thomas Hunt



07850 532457



tom@hedgepiggardening.co.uk



Horsham St Faith, Norwich

Residential & Commercial

Garden Maintenance • Fencing • Tree work • Planting • Lawn Care
Hedge Cutting • Garden Clearance • Conservation • Wildlife Gardening

With over 20 years experience in garden and grounds maintenance
on large historic estates and residential gardens
Offering a friendly and reliable service
Call for a free quotation today!

New
Electric
Solutions

For a Free Quote Call
Rob Newsome
Office: **01603 527294**
Mobile: **07799 686 410**

- Electric Showers & Fans
- Electric Heating
- Fuse Board Upgrade
- Fault Finding
- Conservatories
- Security Lighting
- Extra Sockets/Lights
- Indoor/Outdoor Lighting
- House Rewires
- Part P Approved
- PAT Testing
- All work Guaranteed



Email: neuelectricsolutions@hotmail.com
Website: www.neuelectricsolutions.co.uk



Norwich Garden Landscapes

- Patios
- Decking
- Artificial Grass
- Turfing
- Pergolas
- Fencing
- Summerhouses
- ...and much more

**10% OFF
LABOUR**
QUOTE NGL 10

STEVE 07775 866 937 CARL 07710 537 877
norwichgardenlandscapes@gmail.com

www.norwichgardenlandscapes.co.uk



R A BROWN
HEATING
SERVICES Ltd

NEW
Air Conditioning
Installation &
Servicing available

Gas & Renewable Heating Specialists



- Gas Boiler Installations
- Annual Gas Servicing and Repairs
- Landlord Gas Safety Certificates
- Air & Ground Source Heat Pump Installations
- Annual Heat Pump Servicing & Repairs
- Mechanical Ventilation & Heat Recovery Systems
- Underfloor Heating Installation
- Air Conditioning Installation & Servicing

CALL US ON 01603 898904

rabrown.co.uk

A7 Abbey Farm Commercial Park, Horsham St Faith, NR10 3JU

ST FAITHS OVER 65 CLUB

Meetings are held on the 2nd and 4th Wednesday in the month at the Mission Room and start at 2.00 p.m.

Our last trip was to The Rececourse Carvery where we had a very good meal and everyone had a good time

We are now looking forward to next years trips wherever they might be
Thank you to all who are not members who joined us on our trips

We would like to wish everyone a Happy Christmas and New Year

To join our Club contact
Val Purdy on 01603 897299
as at present we have a waiting list

For details of trips contact
Beryl Richardson on 07794 372453
or
Mike O'Connor on 07766 055163

St Faiths Good Neighbour Scheme (SFGNS)

**serving the villages of
Horsham and Newton St Faith**

Call us on 07506 967280

Just to remind you that assistance is available for lifts to the
Doctors' Surgeries in Drayton, Horsford and St Faiths

Transport is also available to the hospital, dentist and opticians

Prescriptions can be collected and delivered to your door

Our volunteers are willing to arrange a lift to your local store or
supermarket or you can provide a list and we will do your shopping
for you

Please note we do have to make a small charge for transport if the
request is for a task outside our two villages

All our volunteers are residents of our villages and we would be
very grateful to receive any offers of help especially if you are able
to drive and have your own transport

May we take this opportunity to wish you all a very
Happy Christmas and a healthy New Year

Hair By Carly

*Your Local
Mobile Hairdresser & Beautician*

Cuts / Colours / Perms

Manicure / Pedicures

Nail Extentions

Waxing / Tinting

and More

Tel: 07827448099

EVENING APPOINTMENTS AVAILABLE

Upgrade your old inefficient gas boiler to a new high efficiency condensing system



PLUMBING & HEATING Ltd

Your local Corgi and Gas
Safe Registered Specialists

Installation, servicing & repair of
heating systems & gas appliances

Complete bathroom fitting

General plumbing repairs
& maintenance

For a free quotation please call

Andrew Chapman on

01603 262465

J C Pest Control

A local company serving local people

Traditional legal methods
and organic preparations
used against rats,
moles, mice, ants, wasps.....

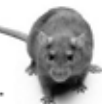

Fully qualified and insured technicians
Established 1962



Tel: 07850956493

johncrouchwildlife@yahoo.co.uk



JAMIE'S FOOTCARE

PROFESSIONAL FOOT CARE IN
YOUR OWN HOME

- Callus & corns
- Ingrown toenails
- Verruca treatment
- Nail trimming
- Diabetic nail treatments
- Foot conditions

Fully Qualified & insured

(www.footreg.org - JC51757)

07943 345771

jamiesfootcare@outlook.com



St Faiths' Primary School

*Compassion, Responsibility, Honesty
Forgiveness, Perseverance*

Address: Manor Road, Horsham St Faith
NR10 3LF

Tel: 01603 898353

Head of School: Miss Kat Wilson



Website: www.harnserfed.co.uk

Email: office@stfaithsprimary.norfolk.sch.uk

Vision and Values Afternoon

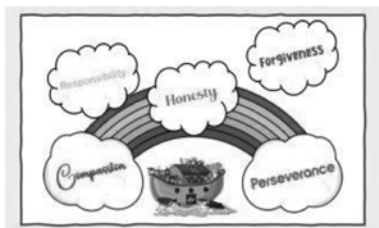

After a well-deserved half term for all at St Faiths', we held our first 'Vision and Values' Afternoon. As a Church School, we have built our foundations on 5 core values and one clear vision: for all children to be the **best** they can be. To promote this, we have decided to hold a Vision and Values afternoon each half term, which will culminate in an open Collective Worship that we'll invite you to in the summer.

Our first event, held on Friday 8th November, saw the children complete a workshop based around our core value - Compassion - and how we can see that in our school's special Bible story: Noah's Ark.

We were joined by our Foundation Governor, John Hindley, who shared the story of Noah's Ark with each class, before we came together to share our learning in a special Collective Worship at the end of the afternoon.

As part of our Vision and Values Afternoons, we are going to be building up special stained-glass windows in each class. I look forward to sharing our journey with you later in the year!

New Intake Visits

We have held 2 successful open afternoons this term, giving families whose children will be starting primary school in September 2025 an insight into life at St Faiths' Primary. Both afternoons were very well-attended, and we look forward to welcoming the new cohort next year. If you were unable to attend but wish to visit, you are more than welcome! Please contact us to arrange an appointment.

Volunteers Always Welcome

If you have some spare hours during the week and would like to support the learning of our children, we would love to hear from you! Whether you'd like to hear children read, support them in their learning or help with our garden, the support we receive is invaluable; we are very fortunate to have some excellent volunteers in school already and are always looking to build links with the wider community.

School Trips

Despite it still being the first term of the school year, that has not stopped our teachers arranging some wonderful extra-curricular visits to extend our school curriculum. I'm fortunate to be supported by such caring and enthusiastic staff, who are always thinking of ways to enhance our children's learning.



Elm Class

Keeping local, the children from Elm Class have conducted two visits in the village this term: to the church and the wildflower meadow. They enjoyed learning about seasons and will visit again in the new year to see changes to the trees and flowers.

Oak Class

It was a visit to IWM Duxford for our children in Y4/5. The children were able to expand their understanding of WW2 and explore artifacts from the Battle of Britain studied in History this term. In addition, the children were able to



explore the other hangers which contained tanks, American planes and even a step-board Concorde!

Chestnut Class

Venturing a little further afield, children in Chestnut Class took the school minibus to How Hill. Participating in a range of activities including pond dipping, the children gained a new insight into life on the Norfolk Broads.



Willow Class

For our oldest children, we boarded the minibus for a visit to the Polar Museum in Cambridge. Supporting our learning about Ernest Shackleton, the children were mesmerised by the artifacts that returned from his famous Endurance expedition, including a 100-year-old bar of chocolate and some Colman's Mustard!



**Thank you for taking the time to find out about our school.
We look forward to sharing more next time!**

Miss Wilson
Head of School

Table Tennis at St Faiths Centre November 2024

Season 2024/5 commenced at the Centre for the Norwich and Dereham Leagues once again in mid-September.

Having only been able to play a couple of matches last season owing to an injury problem, I thought that retirement from the game was my fate! But thanks to the NHS, I have resumed the game that I have enjoyed since I first registered in the Norwich league back in 1961. I may not be winning as many games as a few years ago, but I am happy to be there competing at the table, with a few wins so far since the start of the season.

Whilst I have handed over the day to day running of the 3 teams in Norwich and district leagues to a very able member who joined us several years ago, I am once again playing regularly. Ben Briggs now arranges all our matches and team selections most ably, and we are indebted to him for this commitment, as well as a high level of playing skills. Unfortunately, at present he is having to manage with absent players owing to holiday abroad, or injury problems to 2 or 3 players. This is causing problems, but he is finding extra members to sign on for us for the longer term, but occasional postponements to the scheduled matches is inevitable.

However, the League tables are looking pretty good so far. The League has revised the Division into a slightly new format. There is now the Premier division for the elite players, some of whom compete at National level, then followed by 4 Divisions which each comprise 11, or 12 teams who play each other twice throughout the season, at home and away.

St Faiths Centre has a team in Divisions 1,2, and 3.

At the time of writing, SFC A is placed 2nd in Division 1, SFC B is in 1st place in Division 2, and SFC C is currently 3rd in Division C. Despite some fitness difficulties we are clearly competing better than expected perhaps! We hope to carry on this way as the second half of the season approaches in 2025.

The Dereham and District team are not quite as well off, having had just the one win in their 1st division, but its early days, and time for recovery we hope. I see that Ben is also doing well with 55%+win success with this high level of play.

Paul Elsegood

NORWICH LEAGUE DIVISION 1

| | Team | P | W | D | L | Pts |
|----|--------------------|---|---|---|---|-----|
| 1 | Broadland Foxes | 8 | 7 | 0 | 1 | 27 |
| 2 | SFC A | 7 | 6 | 0 | 1 | 22 |
| 3 | CEYMS C | 7 | 5 | 0 | 2 | 18 |
| 4 | Broadland Bats | 8 | 2 | 2 | 4 | 13 |
| 5 | Swanton One | 6 | 3 | 2 | 1 | 13 |
| 6 | Norwich City TTC A | 7 | 1 | 2 | 4 | 12 |
| 7 | Gothic A | 6 | 3 | 1 | 2 | 12 |
| 8 | The Originals C | 4 | 2 | 0 | 2 | 9 |
| 9 | Foxwood C | 6 | 0 | 3 | 3 | 8 |
| 10 | Norwich City TTC B | 5 | 0 | 0 | 5 | 1 |
| 11 | Norwich City TTC C | 4 | 0 | 0 | 4 | 1 |

NORWICH LEAGUE DIVISION 2

| | Team | P | W | D | L | Pts |
|----|-------------------|---|---|---|---|-----|
| 1 | SFC B | 8 | 4 | 4 | 0 | 23 |
| 2 | Returns A | 7 | 5 | 2 | 0 | 20 |
| 3 | NCC A | 7 | 4 | 2 | 1 | 17 |
| 4 | Swanton 2nd's | 8 | 2 | 3 | 3 | 15 |
| 5 | Foxwood F | 7 | 3 | 3 | 1 | 15 |
| 6 | Swanton Three | 8 | 1 | 4 | 3 | 14 |
| 7 | Wensum Kids | 6 | 2 | 3 | 1 | 14 |
| 8 | Taverham A | 8 | 2 | 3 | 3 | 13 |
| 9 | Taverham B | 7 | 2 | 1 | 4 | 11 |
| 10 | Foxwood E | 6 | 1 | 2 | 3 | 10 |
| 11 | Taverham C | 6 | 0 | 2 | 4 | 8 |
| 12 | Broadland Cougars | 6 | 1 | 1 | 4 | 8 |

NORWICH LEAGUE DIVISION 3

| | Team | P | W | D | L | Pts |
|----|----------------------|---|---|---|---|-----|
| 1 | Norwich City TTC E | 8 | 8 | 0 | 0 | 29 |
| 2 | La Squadra Esecuzion | 7 | 6 | 0 | 1 | 23 |
| 3 | SFC C | 7 | 4 | 1 | 2 | 17 |
| 4 | Norwich City TTC D | 8 | 4 | 0 | 4 | 15 |
| 5 | Rosebery Road MYC | 7 | 3 | 1 | 3 | 15 |
| 6 | Taverham D | 7 | 3 | 2 | 2 | 15 |
| 7 | NCC B | 7 | 3 | 2 | 2 | 15 |
| 8 | UEA B | 8 | 3 | 1 | 4 | 13 |
| 9 | Norwich City TTC G | 7 | 3 | 0 | 4 | 12 |
| 10 | Norwich City TTC F | 8 | 1 | 2 | 5 | 10 |
| 11 | Gothic B | 8 | 1 | 2 | 5 | 9 |
| 12 | Wensum Cooks | 8 | 0 | 1 | 7 | 7 |

DEREHAM LEAGUE DIVISION 1

| | Team | P | W | D | L | Pts |
|---|------------------|---|---|---|---|-----|
| 1 | The Mission | 5 | 4 | 1 | 0 | 49 |
| 2 | Swanton Morley C | 5 | 4 | 1 | 0 | 47 |
| 3 | Dereham A | 6 | 3 | 2 | 1 | 43 |
| 4 | Dereham B | 6 | 3 | 0 | 3 | 34 |
| 5 | Swanton Morley A | 5 | 2 | 1 | 2 | 29 |
| 6 | Swanton Morley B | 5 | 1 | 0 | 4 | 19 |
| 7 | St Faiths | 5 | 1 | 0 | 4 | 18 |
| 8 | Watton A | 5 | 0 | 1 | 4 | 13 |

Cawston Band

Norfolk's Premier Brass Band

Interested in booking us for an event?

We can offer a bespoke musical service from a small ensemble at a church service to a fullsize band for Christmas Carols

Contact us via our Website

www.cawstonband.co.uk

to discuss your ideas and requirements

~~~~~

## **TEA-TIME TEASERS**

in the Mission Room

A chance to give your brain a bit of a workout  
and enjoy a cup of tea and piece of cake with friends.

In St Faiths Mission Room

on the first Friday in the month from 2 – 4pm

£3 towards church funds

will include puzzles & refreshments

Puzzles include sudokus, word and other puzzles

Play on your own, with a friend or as a team

NOT a competition – just for fun

Next meeting Friday 6th December

Please note: there will be NO meeting in January 2025 but  
regular meetings will begin on Friday 7th February

For further information contact Linda on 01603 898801



FREE QUOTATION

NO SALESMEN

10 YEAR GUARANTEE

NO OBLIGATION

WINDOWS | DOORS  
BIFOLDING DOORS  
PORCHES | FASCIAS  
CONSERVATORIES  
& MORE

*Enhance your home and enrich  
your life with home improvement  
products from BBH*



**CALL US FOR A FREE QUOTE**  
**01603 897350**

 [www.bbhltd.co.uk](http://www.bbhltd.co.uk)

 [bbhltd](https://www.facebook.com/bbhLtd)

 [bbhLtd](https://twitter.com/bbhLtd)

 [bbhltd](https://www.instagram.com/bbhLtd)



**HOME IMPROVEMENTS**

SHOWROOM AT:

Units 9-10 • 251 Holt Road • Horsford • Norwich • Norfolk • NR10 3EB





## Day Trips & Excursions with IC Travel!

**Pick-ups including Drayton, Taverham, Costessey, Thickthorn & Wymondham**

*Fully escorted trips – Fast, friendly direct service!*

*Refreshments served on board! - Over 25 years' experience - Fully insured*

### December 2024

|                            |                                          |         |             |
|----------------------------|------------------------------------------|---------|-------------|
| Tues 3 <sup>rd</sup> Dec   | Springfields Spalding & Baytree Nursery  | 8am     | £28         |
| Wed 4 <sup>th</sup> Dec    | The Devil Wears Prada                    | 8am     | £80         |
| Wed 4 <sup>th</sup> Dec    | London Day Out – Tottenham Ct Road       | 8am     | £37         |
| Thurs 5 <sup>th</sup> Dec  | Thursford Christmas Spectacular          | 12 noon | £75         |
| Fri 6 <sup>th</sup> Dec    | Wells & Holt Christmas Shopping          | 10am    | £25         |
| Sat 7 <sup>th</sup> Dec    | Hever Castle & Christmas Lunch           | 8.30am  | £80         |
| Sun 8 <sup>th</sup> Dec    | Mamma Mia! The Party                     | 2pm     | £180        |
| Mon 9 <sup>th</sup> Dec    | Thursford Christmas Spectacular          | 12 noon | £75         |
| Mon 9 <sup>th</sup> Dec    | Helmingham Hall Illuminations            | 4pm     | £43 (C £35) |
| Wed 11 <sup>th</sup> Dec   | Holkham Candlelit Tour                   | 3.45pm  | £58         |
| Thurs 12 <sup>th</sup> Dec | Derbyshire Lunch Canal Cruise & Bakewell | 6am     | £75         |
| Sat 14 <sup>th</sup> Dec   | Holkham Xmas Food & Gift Fayre           | 9.45am  | £30         |
| Sun 15 <sup>th</sup> Dec   | Carols @ The Royal Albert Hall           | 8.30am  | £105        |
| Wed 18 <sup>th</sup> Dec   | Thursford Christmas Spectacular          | 5pm     | £75         |
| Fri 20 <sup>th</sup> Dec   | Cruising Into Christmas!                 | 9am     | £84         |
| Sat 28 <sup>th</sup> Dec   | Kew Christmas Lights & Windsor           | 10am    | £65 Ch £50  |

### January 2025

|                           |                                     |         |      |
|---------------------------|-------------------------------------|---------|------|
| Sun 5 <sup>th</sup> Jan   | Robin Hood – London Palladium       | 10.30am | £83  |
| Thurs 9 <sup>th</sup> Jan | Starlight Express                   | 8am     | £85  |
| Sat 11 <sup>th</sup> Jan  | Springfields Spalding January Sale! | 8am     | £30  |
| Sun 12 <sup>th</sup> Jan  | Robin Hood – London Palladium       | 10.30am | £83  |
| Sat 18 <sup>th</sup> Jan  | Strictly On Tour – Birmingham       | 7.30am  | £110 |

IC Travel— Unit 4, Beech Avenue, Taverham, Norwich NR8 6HW

**01603 868680**

See a full list of trips at [www.ictravel.co.uk](http://www.ictravel.co.uk)

Coach Hire at [www.ictcoaches.co.uk](http://www.ictcoaches.co.uk)

Request our new 2025/2026 brochure!

## **FINANCIAL HELP AVAILABLE**

***The St. Faiths Fuel Allotments Charity was established to help residents of the parish who are suffering financial hardship.***

If you are the head of a household or individual resident in Horsham or Newton St. Faith who is in real need of financial support, you may be eligible to receive assistance. Grants are not restricted to the elderly or any other particular group, but people employed in full or part-time work are not normally eligible.

The Trustees are about to allocate grant expenditure for the coming year and invite applications for financial assistance. If you need help to tide you over a difficult time of need and feel that you may qualify do please apply.

Grants would be made on the basis of an honest statement of your personal critical situation and financial position. Details supplied on the application form should include your name, age, address, telephone number, ages of dependants living in the household with you and details of any benefits or grants already received, if any. A genuine need must be evident to qualify for grants which are normally paid in Spring and Autumn each year.

Every application will be treated with the utmost sensitivity and information you need to provide will, of course, remain completely confidential. Application forms for aid may be obtained from and returned to the Secretary to the Trustees: Mr. Tony Howes, 55 Collishall Lane, Horsham St. Faith, NR10 3HU (01603 897326) up to 31<sup>st</sup> January. Payments to successful applicants will be made by cheque.

**Horsham & Newton St. Faiths Fuel Allotments Charity**

**Reg. No 20380**

## **THANK YOU**

Sincere thanks to the Over 65 Club for their very generous donation towards the running costs of the  
Journal

It is very much appreciated

# SUDOKU

There is just one simple rule to Sudoku. Each row, each column and each 3 x 3 box must contain the numbers 1 to 9.

## EASY

|   |   |   |   |   |   |   |   |   |
|---|---|---|---|---|---|---|---|---|
|   |   | 3 |   |   |   |   |   | 4 |
| 7 | 4 | 6 | 2 | 9 |   |   |   |   |
|   |   |   |   |   |   | 2 |   | 9 |
|   | 5 |   |   |   | 9 |   |   | 7 |
|   | 7 |   | 8 |   | 4 |   | 5 |   |
| 4 |   |   | 5 |   |   |   | 8 |   |
|   | 8 | 4 |   |   |   |   |   |   |
|   |   |   |   | 3 | 8 | 1 | 9 | 6 |
| 9 |   |   |   |   |   | 3 |   |   |

## FIENDISH

|   |   |   |   |   |   |   |   |   |
|---|---|---|---|---|---|---|---|---|
| 2 |   |   | 6 |   |   |   | 4 |   |
|   | 8 |   |   |   | 7 |   |   |   |
|   |   |   |   | 9 | 1 | 5 |   |   |
|   |   | 6 |   |   | 9 | 1 |   | 2 |
|   |   |   |   |   |   |   |   |   |
| 4 |   | 8 | 2 |   |   | 3 |   |   |
|   |   | 7 | 9 | 1 |   |   |   |   |
|   |   |   | 5 |   |   |   | 3 |   |
|   | 9 |   |   |   | 6 |   |   | 1 |

Answers on Page 46



Relax, Release  
and Unwind



- Reiki
- Reflexology
- Massage
- Aromatherapy
- Indian Head Massage
- Tarot



time2tunein@gmail.com **07834 817583**  
 timetotunein.online Book a session today!

***NEED TO  
ADVERTISE  
YOUR BUSINESS?***

To advertise in this Journal  
 Contact:  
 David Rivers on  
 Norwich 890111

**LOW RATES  
 GOOD LOCAL  
 COVERAGE**

***"Colour space available"***



**DANCE CLASSES  
 IN HORSHAM ST  
 FAITH**

**BALLET, TAP,  
 THEATRE  
 CRAFT & ACRO**



**CONTACT FOR MORE INFO  
 STARLIGHTDANCE@HOTMAIL.CO.UK**





# SIGN UP TO NEIGHBOURHOOD WATCH IN YOUR LOCAL AREA

**Norfolk police**  
are actively  
working with  
Neighbourhood  
watch schemes  
near you



Join today selecting from  
one of the three options:

## Individual member

Giving you all the  
benefits of being part  
of the neighbourhood  
watch movement

## Scheme member

Meaning you are part  
of the scheme in your  
local area, providing  
you updates from the  
scheme coordinator

## Co-ordinator

Meaning you can set up  
your own scheme in your  
local area

When signing up make sure you opt in for police updates

**SIGN  
UP**



# Christmas Word Search

G Q C E L V E S Z L I G H T S  
D C Z L F J S R V N U L B Z B  
C E L E B R A T E W M J E Y F  
Q F D C W G N R E I N D E E R  
P F Z E H J T G C O O K I E S  
G R A N C R A I R I W B I H C  
O M E M N O I U K S F V A Z A  
R I I S I N R S N D O H J D N  
N M M S E L E A T E C Q B W D  
A G Z D T N Y C T M J C P R Y  
M I I I U L T T W I A B T E C  
E V H N Z W E S S Q O S B A A  
N I E N A Q Q T F T P N J T N  
T N G E P Q I C O P Y Z S H E  
D G A R J W D E Q E Y P E B S

Decorations  
Celebrate  
Lights  
Giving

Candy Canes  
Ornament  
Presents  
Dinner

Christmas  
Reindeer  
Family  
Wreath

Mistletoe  
Cookies  
Elves  
Santa



# General Building Services

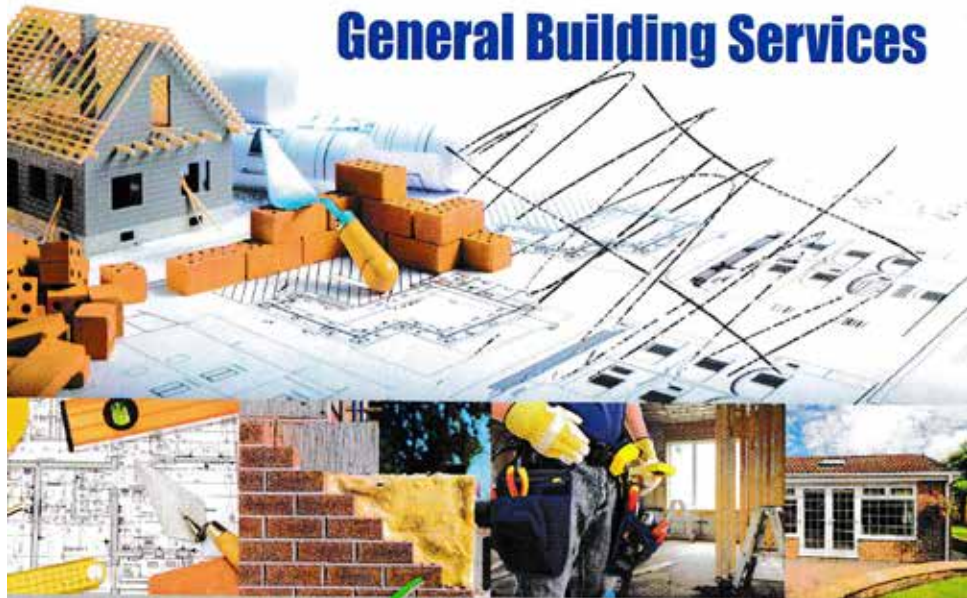

## K.D. Rivers Ltd.

BUILDING SERVICES

- ☑ Carpentry
- ☑ Building
- ☑ Bricklaying
- ☑ Electrics
- ☑ Plumbing and Heating
- ☑ Glazing
- ☑ Decorating
- ☑ House Extensions & Conservatories

No matter how big or small the job we will ensure our full attention to your need and requests, from changing a lock to building a full extension we will ensure your satisfaction in everything we do.

For more information please contact:

### TELEPHONE

M: 07885 810 822

E: [kdriversltd@gmail.com](mailto:kdriversltd@gmail.com)  
W: [kdriversltd.co.uk](http://kdriversltd.co.uk)

ALL TRADES COVERED BY ONE

TRUSTWORTHY COMPANY



# DINGBATS

## BOOK TITLES

|    |  |  |  |
|----|--|--|--|
| 1  |  |  |  |
| 2  |  |  |  |
| 3  |  |  |  |
| 4  |  |  |  |
| 5  |  |  |  |
| 6  |  |  |  |
| 7  |  |  |  |
| 8  |  |  |  |
| 9  |  |  |  |
| 10 |  |  |  |
| 11 |  |  |  |
| 12 |  |  |  |
| 13 |  |  |  |
| 14 |  |  |  |
| 15 |  |  |  |
| 16 |  |  |  |
| 17 |  |  |  |
| 18 |  |  |  |



# ST FAITHS CENTRE HIRE

## HORSHAM FUNCTION ROOM WITH BAR

Available for Weddings, Parties, etc

## NEWTON MULTI-PURPOSE ROOM

NO BAR – Tea & Coffee making facilities

Available for Christenings, Birthday Parties, Funerals, etc

£12.50 per hour but minimum payment of £37.50

## MARGARET'S COMMITTEE MEETING ROOM

Available to members' non-profit making organisations

free-of-charge

## SPORTS HALL - BADMINTON/SHORT TENNIS

Available to MEMBERS ONLY at a cost of £12.00 per hour

## SNOOKER ROOM

Available to MEMBERS ONLY at a cost of £6.00 per hour

Use of the Sports Hall and Snooker Room is by 'Tokens' available from the Bar

For regular users larger amounts of 'Tokens' can be purchased from Della

Matthewson Tel:897183

Entry before 7.00 p.m. is by 'Membership Card'

## LEISURE POOL WITH JACUZZI AND SAUNA

Private hire for a member at a cost of £17 per hour

There must be a minimum of two adults to comply with

Health & Safety regulations

## TENNIS COURTS

Available to MEMBERS ONLY at a cost of £6.00 per hour

**All bookings to be made online at [www.sfcentre.co.uk](http://www.sfcentre.co.uk)**

**“LOAD & GO”**

**REMOVALS**

**HOUSE CLEARANCE**

**OLD KITCHENS &  
BATHROOMS TAKEN AWAY**

**GARAGE CLEARANCE**

**GARDEN CLEARANCE**

**SHEDS DISMANTLED & REMOVED**

**TREE WORK & HEDGING**

**FENCING**

**PRICES FROM £20**

**Cheaper than a skip  
and we do ALL the work**

**DW Waste Collections**

**07737 206507 / 01603 754150**



# St. Faiths Centre

Manor Road, Horsham St. Faith, NR10 3LF



## Menu 2024

Comfortable lounge bar available for private, daytime hire  
Situated next to the Crematorium Gardens of Remembrance  
We are happy to tailor our menus to suit your individual requirements

### **£14.50 including V.A.T. per head**

Tea, filter coffee (including refills) and biscuits

Selection of sandwiches (ham, beef, tuna mayo, egg mayo, cheese etc)

Sausage rolls (vegan available), cheese straws, crisps assortment of meat  
and vegetarian quiche slices, scotch eggs

Selection of homemade cakes – or scones served with clotted  
cream and conserves

### **Additional Menu choices – prices extra per person**

- Falafels £1
- Cheese and Pineapple on sticks £1
- Pizza Slices £1
- Cheese board £2.50
- Chicken satays with sweet Thai chilli dip £1
- Locally sourced pork chipolatas with Chipotle sauce £1
- Gala or Ascot Pork pie £1

Supplied by **Pottergate Pantry**

Tel: 01603 630807 Monday – Thursday 7.30am – 2pm, Friday 7.00am – 2.00pm or Saturday 9am -  
11.00am ask for Carl

Or email: [pottergatepantry@outlook.com](mailto:pottergatepantry@outlook.com)

**Please Note: We cannot cater for any wakes on Friday mornings. The room hire is included in the above prices for 2 hours from arrival, bar service is included for wakes over 40 guests, smaller parties incur a small surcharge**

**Please inform us of any dietary requirements at the time of booking**



# M.G.D.Tree & Conifer Surgery

**CAN'T SEE THE WOODS FOR THE TREES ?  
CALL MARTIN TODAY !**

Mobile 07751 890519

Tree & Conifer Surgery

Felling

Crown Reduction

Trimming

Ground Clearance

Chipper Hire

Free Estimates

Competitive Rates

Fully Insured

N.P.T.C. Certificates

Telephone Norwich 755188 or 423056

CHRIS'S PRESTIGE CARPETS  
CFC



Transform your space with  
Chris's Prestige Carpets.



- Certified Carpet Cleaner
- Guaranteed Satisfaction
- Upfront Pricing
- I treat your property/  
business like my own
- Norwich based company

**15% off for new  
customers!**

- Carpet Cleaning
- Odour Removal
- Stain Removal
- Rug Cleaning
- Upholstery Cleaning
- Stain Protection
- Steam Cleaning

**Tel - 07877810822**

**Email - syderchris@gmail.com**



# *Wanderers St Faiths* Pétanque Club

We would like to wish all our old and new members a happy Christmas and all the very best for 2025.

Wanderers would also like to thank the St Faiths Centre Club, its management and staff for all their help during the last 12 months and look forward to working with them in 2025.

The club have had a successful 2024 with 3 Teams competing in the Norfolk County Thursday League with the Wildcats doing well in Division 2.

The Wolves won Division 3 and will move up to Division 2 next season. We also had Wallabies having a confidence building season in Div 3. Wanderers will be adding another team next season starting in April. They will start in Division 3.

We are looking for new players to play in these teams. We are also looking for new players to come and learn and enjoy the game. These could be our future top players

The leagues start again in April next year. But Wanderers have a practice night on Tuesdays 7 till 9.30pm or Wednesday morning 10,30am to 12.30pm so if interested please come along. We have equipment you can use.

During the Winter Wanderers have 3 Winter league teams playing Sunday mornings. So come along and watch.

WANDERERS ARE HOSTING AN AFTERNOON OF PETANQUE  
FOR ALL THEIR MEMBERS AND FAMILIES  
ON SATURDAY 28 DECEMBER 2024 12 noon for 12.30pm start.  
All members and their families are welcome to this event.

The Centre will be open from 5.00pm onwards so we are looking for  
members to bring some food so we can end up in the Centre together  
having our last get together of the year.

Once again Merry Christmas and all the best for 2025 to you all.  
Let's hope it will be a successful and enjoyable year.

John Nooney (07918616807)  
Chairman

## SIR RICHARDS OWN SCOUT GROUP



SCOUTS, CUBS & BEAVERS

For information please contact the  
Group Scout Leader Jon Killow at  
[gsl@hsfscouts.org](mailto:gsl@hsfscouts.org)

# FOX Home Renovations

Nick Fox  
m. 07807 305975

 Facebook  Instagram

• Kitchens & Bathrooms • Decorating  
Carpentry • Flooring • Garage conversions

**NO V.A.T. TO PAY**



The Centre woods in winter

With the technological advances now available items of great historical interest are coming to light.

The following is one such item.

## **BETHLEHEM SOCIAL SERVICES OFFICE**

To:- Nazareth Office. (cc Jerusalem Office)

Dear Colleague,

You will recall that about two years ago I contacted you expressing concerns regarding a young (teenage) girl who had arrived here, at the time of the great census, and had given birth in a stable.

Since then I have kept her and the child, a male, under surveillance. I have to admit that all has seemed well. The husband is a well respected carpenter and another child has been born.

However, it seems that two nights ago they just left in the middle of the night. From my enquiries of the neighbours it was a surprise to them as well. Needless to say this has caused me great concern as to the safety and welfare of the children and their mother.

It is possible that, as they came from Nazareth originally, they may have returned there. Why, however, they should have left in such a suspicious way I am at a loss to understand.

I would be most grateful and relieved, if they do return to your area, if you would advise me.

Thanking you in anticipation I am,

Yours faithfully

Naomi Reuben

PS I am personally horrified at the recent order from the King concerning all male children of two years of age and younger. I am at a loss to understand such an order.

Peter Holness

**~ ~ ANSWERS TO DINGBATS ~ ~**

- |                                |                                |
|--------------------------------|--------------------------------|
| 1 - Ring of Bright Water       | 10 - 1984                      |
| 2 - Hwards End                 | 11 - Heidi                     |
| 3 - Bring up the bodies        | 12 -The Tiger that came to tea |
| 4 - Brighton Rock              | 13 - Double decker bus         |
| 5 - To kill a Mockingbird      | 14 - Dust to dust              |
| 6 - Room on the Broom          | 15 - The game is up            |
| 7 - Ivanhoe                    | 16 - Maximum (Maxi mum)        |
| 8 - Far from the madding crowd | 17 - Room at the top           |
| 9 - Fifty shades of grey       | 18 - A Multitude of sins       |

**~ ~ ANSWERS TO SUDOKU ~ ~**

**EASY**

|   |   |   |   |   |   |   |   |   |
|---|---|---|---|---|---|---|---|---|
| 2 | 9 | 3 | 1 | 8 | 7 | 5 | 6 | 4 |
| 7 | 4 | 6 | 2 | 9 | 5 | 8 | 3 | 1 |
| 8 | 1 | 5 | 6 | 4 | 3 | 2 | 7 | 9 |
| 6 | 5 | 8 | 3 | 2 | 9 | 4 | 1 | 7 |
| 1 | 7 | 2 | 8 | 6 | 4 | 9 | 5 | 3 |
| 4 | 3 | 9 | 5 | 7 | 1 | 6 | 8 | 2 |
| 3 | 8 | 4 | 9 | 1 | 6 | 7 | 2 | 5 |
| 5 | 2 | 7 | 4 | 3 | 8 | 1 | 9 | 6 |
| 9 | 6 | 1 | 7 | 5 | 2 | 3 | 4 | 8 |

**FIENDISH**

|   |   |   |   |   |   |   |   |   |
|---|---|---|---|---|---|---|---|---|
| 2 | 7 | 1 | 6 | 5 | 3 | 9 | 4 | 8 |
| 9 | 8 | 5 | 4 | 2 | 7 | 6 | 1 | 3 |
| 6 | 4 | 3 | 8 | 9 | 1 | 5 | 2 | 7 |
| 7 | 5 | 6 | 3 | 4 | 9 | 1 | 8 | 2 |
| 3 | 2 | 9 | 1 | 6 | 8 | 4 | 7 | 5 |
| 4 | 1 | 8 | 2 | 7 | 5 | 3 | 9 | 6 |
| 5 | 3 | 7 | 9 | 1 | 2 | 8 | 6 | 4 |
| 1 | 6 | 2 | 5 | 8 | 4 | 7 | 3 | 9 |
| 8 | 9 | 4 | 7 | 3 | 6 | 2 | 5 | 1 |

# JERRY MARCH

FUNERAL SERVICES ESTABLISHED SINCE 1840

28 Holt Road, Horsford, NR10 3DD

01603 898202 (24hrs)

enquiries@jerrymarchfuneralservices.co.uk

[www.jerrymarchfuneralservices.co.uk](http://www.jerrymarchfuneralservices.co.uk)



 Find us on facebook:

*Small independent family business  
established for over 180 years*

*Private woodland Chapel of Rest*

Our services include:  
Pre-paid funeral plans  
Floral tributes & memorials  
A fully bespoke funeral  
tailored to your wishes



# Ivan Fisher



Independent  
Funeral Standards  
Organisation  
Quality Assured

*Independent Funeral Homes Ltd*

Established 2005

We are proud to be a family run, independent funeral home.  
With offices in Aylsham, Hethersett and Hingham,  
we're always here when you need us, 24 hours a day.

[www.ivanfisher.co.uk](http://www.ivanfisher.co.uk)

Aylsham: 01263 735161

2- 4 Norwich Road,  
Aylsham,  
Norfolk, NR11 6BN

Hethersett: 01603 810022

17 Park Drive,  
Hethersett,  
Norwich, NR9 3EN

Hingham: 01953 850330

15 Norwich Street,  
Hingham,  
Norfolk, NR9 4LJ

Est. 1932

# CROWN GARAGE



## ***Servicing & Repairs to all makes of Cars, Light Commercial and Motorhomes***

- \* Tyres Fitted & Balanced, Puncture Repair
- \* Bulbs, Wipers Fitted - Tyres in Stock
- \* Supertracker 4 wheel Alignment



\* Snap on Diagnostics



We also buy secondhand cars  
Trade-in prices matched



Established 1932

# Tel: 01603 898253

168-174 Manor Road, Newton St Faith, Norwich NR10 3LG