HORSHAM & NEWTON

ST. FAITHS JOURNAL



“HAPPY VALENTINES DAY”

Issue No. 313

PUBLISHED BY

February 2025 / March 2025

**ST FAITHS
CENTRE** 

SWIMMING POOL SAUNA & JACUZZI

10m pool at a temperature of 29-30 degrees.
Just relax or turn on the 'resistance swimming'
function, recreating the experience of
swimming against a river current whilst in the
safety of a swimming pool!



HORSHAM
& NEWTON **St.FAITHS**
CENTRE

Manor Rd, Horsham St Faiths, NR10 3LF

Private hire £15 per hour.

For pool bookings, membership & information
visit www.sfcentre.co.uk or scan the code on your
mobile device

email: enquiries@sfcentre.co.uk



ST FAITHS CENTRE MANAGEMENT COMMITTEE

MRS J FISHER (Chairman)	07795 523642
MISS L THOMPSON (Vice-Chairman)	07884 079736
MRS S MCMILLAN (Treasurer)	07776 145018
Mr D FISHER	07836 246682
MRS M ROGERS	07759 128808
MR C SYDER	07877 810822
MR P DAVEY	07766 142268
MR T SAUNDERS	07765 621574
MR G MATTHEWSON (Bar Manager)	07979 082678
MR C TERRY	07485 531094
MR P FISHER	07470 275008

HALL BOOKINGS AND

MULTI-PURPOSE ROOM:	ONLINE www.sfcentre.co.uk	
BADMINTON BOOKINGS:	ONLINE www.sfcentre.co.uk	
SNOOKER BOOKINGS:	ONLINE www.sfcentre.co.uk	
SWIMMING BOOKINGS:	ONLINE www.sfcentre.co.uk	
MEMBERSHIP:	ONLINE www.sfcentre.co.uk	
EDITED BY:	CHRISTINE QUINTON	01603 898120

USEFUL TELEPHONE NUMBERS

ST FAITHS SURGERY (Reception)	01603 867532
ST FAITHS C of E PRIMARY SCHOOL	01603 898353
HELLESDON HIGH SCHOOL	01603 424711
CROWN GARAGE	01603 898253
STREET LIGHTING	01603 898621
POLICE	01953 424242
GOOD NEIGHBOUR SCHEME	07506 967280
COMMUNITY VOLUNTEER GROUP	07972 760629

JOURNAL E-MAIL: sfjournalmail@gmail.com

CENTRE WEBSITE: www.sfcentre.co.uk

CENTRE E-MAIL: enquiries@sfcentre.co.uk

JOURNAL ORIGINATED BY MARGARET RIVERS
CENTRE CHAIRMAN 1978 TO DECEMBER 2000 COLIN QUINTON



“OLD TIME” GARDENING SERVICES

Gardening ~ Grass Cutting

Hedge Cutting ~ Fencing

Tree Maintenance

Telephone: 07804770969

IT PAYS TO ADVERTISE LOCALLY

Why not advertise your business here

Good Rates - Good Local Coverage

Black & White or Full Colour



**We can help you
with your artwork !**



For more details contact Dave Rivers on Norwich 890111

or email the Journal: sfjournalmail@gmail.com

CENTRE LOUNGE BAR

Opening hours as follows:

MONDAY to THURSDAY from 7.30 pm to 10.30 pm

FRIDAY from 5.00 pm to 10.30 pm

Food will be available from 5.00 pm to 9.00 pm
Guest Street Food Vendors will serve a variety of delights
from around the globe

Also Poker Night in the bar from 7.00 pm onwards
Entry £10

SATURDAY from 7.30 pm to 10.30 pm

SUNDAY from 4.00 pm to 10.30 pm

Ad-hoc music - please see Centre Website for details

Please note that closing times may vary at the discretion of
St Faiths Centre particularly during special events of live music
performances

Any changes to the opening hours can be found on the
Centre Website or Facebook Pages

Centrepiece



ST FAITHS CENTRE CHARITY REGISTRATION NO 276225

Now that 2024 is over we can look back to the fabulous year the Centre has had, there has been so many new events put on over the last year, some successful and some not so much but it's been fun trying out new things!!

We trialed TNT for three months but unfortunately this was not successful so we are no longer able to keep paying for this at the moment but we may try again later in the year.

The children's Christmas party went well and the attendance at the Cawston Carol service was tremendous, thanks to all who attended and of course to the wonderful Cawston band. We would also like to thank David and Helen Chapman for all their hard work making such a wonderful Christmas grotto for the children to enjoy, I know it takes weeks and weeks of planning and building and we are very grateful to them both.

The brilliant Ceri Dupree came from Wales to entertain us with his one man, several women show and to hear so many people laugh so much was brilliant.

The last two months have been a really busy one for the Committee and I thank them all for their support. Paul Fisher has now joined the Committee and his help with all things technical is invaluable. He is working very closely with the website designers and hopefully this will be up and running later this year, this will make bookings etc. even easier.

As of today we have over 150 new members join us which is great news and will enable the club to thrive, along with the renewal of our existing members.

Lauren is now working on our next Vintage Day in the summer and the interest has been tremendous, tickets for this will be available from our website later this year.

We will also be holding another Motorbike Show for a local charity which we are really happy to do. Amber's Army, a local charity, is also holding events throughout the year too and we are pleased we can support them too.

We now have a Mother and Toddlers group who meet on Monday mornings at the Centre so if you have a little one and would like to meet new friends please come along.

Gary is organising a Challenge Day with Horsford Social Club so if anyone is interested please contact him for more details.

The volunteer group are still working very hard on the second Wednesday of each month to keep the Centre and the village looking good, so our thanks go out to them all. If you would like to join them I'm sure they would be delighted to see you.

There's so much to look forward to this year and we hope there's something for everyone to enjoy but if anyone has any idea's that they would like to put to the Committee we would love to hear from you. All the best for the new year.

Judy Fisher

Please note the next Journal copydate is

FRIDAY 21st MARCH

for the APRIL/MAY ISSUE

Do please send in any news or photographs that you think may be of interest to our readers

KARAOKE

SATURDAY 1st FEBRUARY
and
SATURDAY 1st MARCH

MUSIC NIGHTS

Free entry for members and £3 for non-members

SATURDAY 8th FEBRUARY

TREE FELLOWS AND LADY BYRDS

5-piece vocal group performing an eclectic mix of popular classics from the 60s to the 2000s including Elvis, Fleetwood Mac and Queen

SATURDAY 8th MARCH

NIGHT TRAIN

Norfolk and Norwich based 8-piece party band
Everything from 60s to modern day covers

SATURDAY 22nd MARCH

HOT CRUMBS

will play all your favourite songs

BINGO

in the Lounge Bar from 8.00 pm

THURSDAY 27th FEBRUARY
and
THURSDAY 27th MARCH

QUIZ NIGHT

in the Lounge Bar

SATURDAY 29th MARCH

7,30 pm for an 8.00 pm start

Entry £2 per team member with a maximum of 6 per team

POKER NIGHTS

in the Lounge Bar

Every Friday from 7.00 pm onwards

Entry £10



ST FAITHS PARISH CHURCH **OF ST MARY AND ST ANDREW**

The Church of England and the Methodist Church
Worshipping & Working Together

Very shortly much of the country will go crazy celebrating Valentine's Day.

Many people will declare their love to the object of their affection; either face to face, by phone, with flowers, or even anonymously. Whether or not we join in, I suspect we could all give an opinion of what love is – or what love should be. In the following letter, Maria had obviously worked it out: "Dear Jimmy," she writes, "No words could ever express the great unhappiness I've felt since breaking off our engagement. Please say you'll take me back. No one can ever take your place in my heart, so please forgive me. I love you so much, my heart is breaking. Yours forever, Maria. PS: Congratulations on winning the lottery!"

Cupboard love, as my grandma used to say. She only wants him for what she can get out of him. Call it what you will, it isn't real love. Real love is a costly business, and can be painful too, even when all is going well.

During the 17th century, Oliver Cromwell, Lord Protector of England, sentenced a soldier to be shot for his crimes. The execution was to take place at the ringing of the evening curfew bell. However, that evening, the curfew bell didn't ring; there was no sound. The soldier's fiancée had climbed up into the bell tower and clung on to the great clapper of the bell to prevent it from striking. When she was summoned by Cromwell to account for her actions, she wept as she showed him her bruised and bleeding hands and body. Cromwell's heart was touched, and he said, "Your fiancé shall live because of your love. Curfew shall not ring tonight!"

That is real love – sacrificial love. That woman could have died through her actions, but she was desperate to save the man she loved and would have done anything to help him.

And that is exactly how God loves each and every one of us – whoever we are. In fact he loves us so much, he allowed his only Son, Jesus Christ, to be brutally murdered to demonstrate his love for us. Of course, Christ's death isn't the end of the story, there would be no point to it if that's all there is; it wouldn't make any sense. Once, again, this Easter Day (April 20th), we will be celebrating with great joy and love, the fact that Jesus was raised up from the dead. He defeated death, in order to give us a new fullness of life – in fact, eternal life, with him.

The build up to Easter begins on Ash Wednesday (5th March this year). The weeks of Lent give us space to stop and step aside from our frantic busyness; to remind ourselves of what I believe is the greatest story in the world's history. We can take time to re-read the story, to stop and remind ourselves of the many blessings that we have received from God. we can try to change the way we live so that we might demonstrate that love to others. We can really begin to understand what sacrificial love means and hopefully, we can reflect that same love in our day to day lives – not just at Easter when it comes, but every day.

With my prayers and best wishes for a fruitful and holy Lent.

Rosemary Maskell

01603 898298 rhmaskell@gmail.com

CHURCH SERVICES

FEBRUARY 2025

2nd	10am	Morning Worship	St Faiths
	9pm	Compline	via Zoom
9th	10am	Holy Communion	Spixworth
16th	10am	Holy Communion	St Faiths
	9pm	Compline	via Zoom
23rd	10am	Morning Worship	Spixworth
	9pm	Compline	via Zoom

MARCH 2025

2nd	10am	Morning Worship	St Faiths
	9pm	Compline	via Zoom
9th	10am	Morning Worship +APCM	Spixworth
	9pm	Compline	via Zoom
16th	10am	Holy Communion	St Faiths
23rd	10am	Holy Communion	Spixworth
	9pm	Compline	via Zoom
30th	10am	All-Age Worship	
		Mothering Sunday	St Faiths

Everyone is welcome to attend any or all of our services.

If you wish to join us via Zoom, please send an email to the Vicar and you will receive the pass codes/link.



A heartfelt thank you to our dedicated team of volunteers.
Over the last six months we have achieved so much.

Our aim is to carry out a variety of activities such as weeding, hedge trimming, litter picking, leaf blowing, path clearing and woodland and stream maintenance while at the same time creating a welcoming social environment where everyone feels involved.

Supporting St Faiths Centre and the wider village community as a whole.

Love spending time outdoors? Looking to try something new?
Come join us for an exciting and fulfilling way to connect with others enjoy
the fresh air and make a lasting impact on our community.

The more support we have the more we can do for our villages.
We meet on the second Wednesday of each month and all are welcome

12th February and 12th March



M.K. Repairs Ltd

MOTOR ENGINEER

Call Michael: 01603 710275 Mobile: 07711 409872

- ✓ Servicing
- ✓ MOT repairs
- ✓ MOT's arranged
- ✓ Wheel alignment
- ✓ Diagnostics
- ✓ Clutch replacement
- ✓ Exhausts
- ✓ Welding repairs
- ✓ Batteries
- ✓ Radiators

Open 8am until 5.30pm Monday to Friday

25 Newton Street
NR10 3AD

Access Via Priory Works

ST FAITHS FENCING

FENCING PANELS MADE TO ORDER



PLG FARM AND COUNTRY
FIR COVERT ROAD
TAVERHAM,
NORWICH NR10 4DT

MOBILES

07748 642315 or 07771 914252

email: stu75@me.com

RRAMBLERS

WELLBEING

WALKS

Central Norfolk

Come and join us!

We are an informal group which meets for friendly, sociable walks around Broadland, Norwich and South Norfolk.

A great way to see some of our lovely countryside and historic city.

Ideal to improve your fitness and meet new people.

Our walks are between 1 and 4.5 miles and run every weekday and some Sundays. You choose which walks are for you.

Walks are free and there's no pre-booking needed.

Just turn up!

If you would like to join our friendly walking group contact us now!

Web:

tdcwalks.weebly.com

Email:

cnwalksinfo@gmail.com

or tdcwalks@gmail.com

Facebook:

Central Norfolk Wellbeing Walks

Phone or text:

07887 391733





HORSHAM & NEWTON ST FAITHS PARISH COUNCIL

Chairman: Mr Raymond Browne

Vice Chairman: Mr. Barry Coe

Clerk: Mr. Jim Gtaves

e-mail: stfaithpc@gmail.com

Residents are reminded that they now have to book a slot to take rubbish to the Norwich North recycling centre. This can be done on line at <https://www.norfolk.gov.uk/article/62757/Norwich-North-Recycling-Centre-and-Reuse-Shop>

The Council still has access to some funding as a result of the development off Manor Road and they continue to evaluate future projects.

Following the two storms in December, the Parish Council dealt with fallen trees at Newton Street and Swan Plain. At the December meeting, members considered future predicted expenditure and set the level of the Parish Precept for 2025/26 at £33,000.

Several allotment plots have become vacant but a considerable amount of rubbish clearance is required and will be carried out by the Council. Those on the waiting list will be contacted shortly.

The telephone kiosk on Norwich Road is redundant due to low usage and the phone service is to be removed. The Parish Council are considering “adopting” this kiosk although there are no firm plans for it’s future use at the moment.

Three vacancies remain on the Council which has powers to co-opt. Any resident who may wish to be considered should contact the Clerk for an informal discussion on what is involved.

PARISH COUNCILLORS

Raymond Browne (Chairman)

Barry Coe (Vice-Chairman)

Rachel Scarff

Raymond Wilks

Stan Cutts

Gail Hegarty

Michael O'Connor

Christine Quinton

24 Waterloo Close

9 Abbey Road

19 Beck Lane

The Moyse, Mill Street

8 Blind Lane

1 Blind Lane

10 West Lane

15 Beck Lane

The Clerk to the Council is Jim Graves

3 Lawn Close Horsford Norwich NR10 3DJ

Tel: 01603 898621

E-mail: stfaithpc@gmail.com

B J DENNIS & SON LTD

"Britain's Favourite Plumber Award" - County Winner

Established in 1973

**GAS & LPG ENERGY SAVING BOILERS
AND FULL CENTRAL HEATING INSTALLED**

**BOILER SERVICING AND POWER FLUSHING
CARRIED OUT BY CERTIFIED ENGINEERS**

ALL WORK FULLY GUARANTEED

Telephone:

01603 897297

Mobile:

07970762149



www.bjdennisandson-heating.co.uk

2 THISTLEDOWN ROAD, HORSFORD, NORWICH NR10 3ST



St Faiths Ladies Group

Our meetings are on the

THIRD WEDNESDAY OF THE MONTH

2.00 pm - 4.00 pm

in the Mission Room, Horsham St Faith

Wednesday 19th February

Tools with a Mission

Brian and June Cutting

Wednesday 19th March

Visit to Langham Glass

This is a friendly, sociable group and we welcome new members.

Further information can be given by

Mary Hewitt Tel: 01603 867140



hedgepig

Garden and Grounds Maintenance

Thomas Hunt



07850 532457



tom@hedgepiggardening.co.uk



Horsham St Faith, Norwich

Residential & Commercial

Garden Maintenance • Fencing • Tree work • Planting • Lawn Care
Hedge Cutting • Garden Clearance • Conservation • Wildlife Gardening

With over 20 years experience in garden and grounds maintenance
on large historic estates and residential gardens
Offering a friendly and reliable service
Call for a free quotation today!

New
Electric
Solutions

For a Free Quote Call
Rob Newsome
Office: **01603 527294**
Mobile: **07799 686 410**

- Electric Showers & Fans
- Electric Heating
- Fuse Board Upgrade
- Fault Finding
- Conservatories
- Security Lighting
- Extra Sockets/Lights
- Indoor/Outdoor Lighting
- House Rewires
- Part P Approved
- PAT Testing
- All work Guaranteed



Email: neuelectricsolutions@hotmail.com
Website: www.neuelectricsolutions.co.uk



Norwich Garden Landscapes

- Patios
- Decking
- Artificial Grass
- Turfing
- Pergolas
- Fencing
- Summerhouses
- ...and much more

**10% OFF
LABOUR**
QUOTE NGL 10

STEVE 07775 866 937 CARL 07710 537 877
norwichgardenlandscapes@gmail.com

www.norwichgardenlandscapes.co.uk



R A BROWN
HEATING
SERVICES Ltd

NEW
Air Conditioning
Installation &
Servicing available

Gas & Renewable Heating Specialists



- Gas Boiler Installations
- Annual Gas Servicing and Repairs
- Landlord Gas Safety Certificates
- Air & Ground Source Heat Pump Installations
- Annual Heat Pump Servicing & Repairs
- Mechanical Ventilation & Heat Recovery Systems
- Underfloor Heating Installation
- Air Conditioning Installation & Servicing

CALL US ON 01603 898904

rabrown.co.uk

A7 Abbey Farm Commercial Park, Horsham St Faith, NR10 3JU

ST FAITHS OVER 65 CLUB

Meetings are held on the 2nd and 4th Wednesday in the month at the Mission Room and start at 2.00 p.m.

We had a lovely Christmas Party in the Mission Room
and then a Christmas Lunch at The Old Rectory
with good food and a visit from Father Christmas

If anyone is interested we are planning a trip to King;s Lynn
on Monday 28th April to see
Land of Hope and Glory
for the 50th Anniversay of VE Day
Please contact Beryl for details

To join our Club contact
Val Purdy on 01603 897299
as at present we have a waiting list

For details of trips contact
Beryl Richardson on 07794 372453
or
Mike O'Connor on 07766 055163

St Faiths Good Neighbour Scheme (SFGNS)

**serving the villages of
Horsham and Newton St Faith**

Call us on 07506 967280

Just to remind you that assistance is available for lifts to the
Doctors' Surgeries in Drayton, Horsford and St Faiths

Transport is also available to the hospital, dentist and opticians

Prescriptions can be collected and delivered to your door

Our volunteers are willing to arrange a lift to your local store or
supermarket or you can provide a list and we will do your shopping
for you

Please note we do have to make a small charge for transport if the
request is for a task outside our two villages

All our volunteers are residents of our villages and we would be
very grateful to receive any offers of help especially if you are able
to drive and have your own transport

Hair By Carly

*Your Local
Mobile Hairdresser & Beautician*

Cuts / Colours / Perms

Manicure / Pedicures

Nail Extentions

Waxing / Tinting

and More

Tel: 07827448099

EVENING APPOINTMENTS AVAILABLE

Upgrade your old inefficient gas boiler to a new high efficiency condensing system



PLUMBING & HEATING Ltd

Your local Corgi and Gas
Safe Registered Specialists

Installation, servicing & repair of
heating systems & gas appliances

Complete bathroom fitting

General plumbing repairs
& maintenance

For a free quotation please call

Andrew Chapman on

01603 262465

J C Pest Control

A local company serving local people

Traditional legal methods
and organic preparations
used against rats,
moles, mice, ants, wasps.....

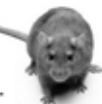

Fully qualified and insured technicians
Established 1962



Tel: 07850956493

johncrouchwildlife@yahoo.co.uk



JAMIE'S FOOTCARE

PROFESSIONAL FOOT CARE IN
YOUR OWN HOME

- Callus & corns
- Ingrown toenails
- Verruca treatment
- Nail trimming
- Diabetic nail treatments
- Foot conditions

Fully Qualified & insured

(www.footreg.org - JC51757)

07943 345771

jamiesfootcare@outlook.com



St Faiths' Primary School

Compassion, Responsibility, Honesty
Forgiveness, Perseverance

Address: Manor Road, Horsham St Faith
NR10 3LF

Tel: 01603 898353

Head of School: Miss Kat Wilson



Website: www.harnserfed.co.uk

Email: office@stfaithsprimary.norfolk.sch.uk

Christmas at St Faiths'

Celebrating Christmas at the end of the autumn term was a brilliant way to end the first term of the academic year. While I'm sure Christmas feels like a distant memory for most, we had a wonderful time at St Faiths' celebrating:

Christmas Jumper Day and Virtual Panto

We loved donning our festive jumpers for our Christmas dinner day. As well as having our festive roasts, we were also treated to the Norfolk Music Hub's Virtual Panto - Snow White!



The Christmas Recipe

Our youngest children from Elm and Chestnut Classes delighted us with this special take on the importance of the Nativity – through the ultimate Christmas recipe. There were plenty of ingredients to stir in, until there was just one vital ingredient left to add: the baby in the manger!

'Twas The Night Before Christmas

After opening with *Deck the Halls*, we all settled in as Oak and Willow Classes share Clement C. Moore's classic story *'Twas Night Before Christmas*. Group performances and solos had me bursting with pride; the start of the holidays never sounded so magical.



Christmas Craft Morning

At St Faiths', we love any opportunity to work in House Teams and our annual Christmas craft morning was no exception. Children worked together on:

- Calendars for important dates in 2025
- Snow globe Christmas cards
- Christingles
- Edible Christmas bark

Spring Term at St Faiths'

The children have come back from the Christmas break invigorated and ready to learn. We have some fantastic events planned over the coming term, including:

- Young Voices Concert – Children from Years 4 to 6 will be joining children from across the country to take part in a choir at The O2 Arena in London.
- Elm Class visit Norwich Castle – Our youngest children will be visiting Norwich Castle as part of their History learning: Toys from the Past.
- Discovering Judaism – We will be joined by the team from Discovering Judaism to explore the importance of light in religions and share in the feast of Shabbat.
- Sporting Events – We have cross country, korfbal and tag rugby events to look forward to this term, along with many other activities planned throughout the term!

I look forward to sharing more with you from the above – and no doubt some other wonderful events and learning our children have done – in our next Journal entry.

RE Quality Mark

As you know, we work hard at St Faiths', ensuring the children receive the best education we can provide. In recent years, we have achieved a number of awards and accolades to promote this:

- Let's Think in English – Partnership School
- CLPE Associate School
- Nelson's Journey School Friend
- Primary Science Quality Mark

This year, we are working hard to achieve the RE Quality Mark. It's the chance to celebrate great RE teaching, recognising high quality RE and good practice. I hope to share with you in the coming months the result of our application. If you wish to find out more about anything mentioned above, please don't hesitate to get in touch via the school office, or take a look on our school website.

Volunteers (Always) Wanted!

We are spoilt at St Faiths' with some fantastic volunteers from the local and wider communities who support our children in school. We have volunteers who read with our children, support whole-class activities and even run clubs but there is always space for more! As we head into Spring, we would love some help with maintaining our outdoor space. If you might be interested, please get in touch!

**Thank you for taking the time to find out about our school.
We look forward to sharing more next time!**

Miss Wilson
Head of School



I was happy to report in the last journal, that our three Table Tennis teams SFC A, B, and C in Divisions 1,2, and 3 were all placed near the top of each Division.in the Norwich and District Table Tennis League.

We are still riding high with SFC A,in 3rd place and B lying in first place, and the C team currently in 5th spot. We all have 9 or 10 matches to play by Easter, so we must all do our best to retain these high positions, which are much better than last season, so far.

Captain Ben Briggs is constantly reviewing team selections whilst dogged by injuries and winter coughs and colds, so we are all doing our best to support his arrangements. We have only needed to postpone a couple of matches to date. Each team has three players for each meeting, which consists of each player competing for 3 matches of the best of 5 sets. So nine games played so far. One doubles 5 setter completes the evening to produce a final score. Win with 10/9/or 8 games gives a maximum 4 points to nil. Win with 6 or 7 games shares the points 3-1, and a 5-5 draw shares the points, 2 each. We like to fulfil each fixture with a full team, despite the ability to reduce by 1 player and forfeiting their 3 matches. That is not really an option, having to start an evening 3 nil down, so in almost all cases, rearranged fixtures are preferred!

Our Dereham and District League has our team still one from the base of Division 1, so they will do well to recover a few mor points in the remaining 7 matches scheduled. This League has a completely different scoring system, which I will not confuse you with !

Here are the League Tables as published on the Table Tennis England website <https://norwich.ttleagues.com/leagues>

Paul Elsegood

NORWICH DIV 1

#	Team	P	W	D	L	GF	GA	Pts
1	Broadland Foxes	12	11	0	1	297	147	40
2	The Originals C	11	9	0	2	269	144	34
3	SFC A	12	8	1	3	260	187	33
4	CEYMS C	12	9	0	3	257	198	31
5	Broadland Bats	12	4	3	5	227	218	23
6	Norwich City TTC A	12	3	2	7	231	225	22
7	Swanton One	12	4	2	6	210	257	19
8	Foxwood C	12	2	4	6	205	263	18
9	Gothic A	11	4	2	5	194	228	18
10	Norwich City TTC C	10	2	0	8	141	243	10
11	Norwich City TTC B	12	1	0	11	134	315	7

NORWICH DIV 2

#	Team	P	W	D	L	SF	SA	Pts
1	SFC B	13	7	6	0	81	49	36
2	NCC A	13	9	3	1	75	55	35
3	Foxwood F	13	6	5	2	73	57	30
4	Wensum Kids	11	5	3	3	64	46	26
5	Returners A	11	6	3	2	61	49	26
6	Swanton 2nd's	12	5	3	4	60	60	25
7	Swanton Three	13	3	4	6	63	67	24
8	Taverham B	12	4	2	6	57	63	22
9	Taverham A	13	4	3	6	60	70	21
10	Foxwood E	13	2	3	8	50	80	19
11	Broadland Cougars	12	3	2	7	52	68	18
12	Taverham C	12	0	3	9	44	76	14

NORWICH DIV 3

#	Team	P	W	D	L	GF	GA	Pts
1	La Squadra Esecuzion	13	12	0	1	330	139	45
2	Norwich City TTC E	12	11	0	1	301	144	41
3	Rosebery Road MYC	13	8	1	4	289	214	34
4	NCC B	13	8	2	3	265	236	31
5	SFC C	12	6	2	4	249	210	28
6	Taverham D	13	5	4	4	244	242	26
7	Norwich City TTC D	13	4	2	7	210	270	20
8	Norwich City TTC G	13	3	2	8	205	270	19
9	Norwich City TTC F	13	3	3	7	209	286	19
10	UEA B	13	4	1	8	176	286	18
11	Gothic B	13	2	4	7	217	275	17
12	Wensum Cooks	13	0	1	12	184	307	10

DEREHAM DIV 1

#	Team	P	W	D	L	SF	SA	Pts
1	The Mission	8	7	1	0	63	17	78
2	Swanton Morley C	8	7	1	0	61	19	76
3	Dereham A	8	4	2	2	47	33	57
4	Dereham B	9	5	0	4	46	44	56
5	Swanton Morley B	9	2	0	7	30	60	34
6	Swanton Morley A	7	2	1	4	29	41	34
7	St Faiths	7	2	0	5	25	45	29
8	Watton A	8	0	1	7	19	61	20

Cawston Band

Norfolk's Premier Brass Band

Interested in booking us for an event?

We can offer a bespoke musical service from a small ensemble at a church service to a fullsize band for Christmas Carols

Contact us via our Website

www.cawstonband.co.uk

to discuss your ideas and requirements



TEA-TIME TEASERS

in the Mission Room

A chance to give your brain a bit of a workout
and enjoy a cup of tea and piece of cake with friends.

In St Faiths Mission Room

on the first Friday in the month from 2 – 4pm

£3 towards church funds

will include puzzles & refreshments

Puzzles include sudokus, word and other puzzles

Play on your own, with a friend or as a team

NOT a competition – just for fun

For further information contact Linda on 01603 898801



FREE QUOTATION

NO SALESMEN

10 YEAR GUARANTEE

NO OBLIGATION

WINDOWS | DOORS
BIFOLDING DOORS
PORCHES | FASCIAS
CONSERVATORIES
& MORE

*Enhance your home and enrich
your life with home improvement
products from BBH*



CALL US FOR A FREE QUOTE
01603 897350

 www.bbhltd.co.uk

 [bbhltd](https://www.facebook.com/bbhLtd)

 [bbhLtd](https://twitter.com/bbhLtd)

 [bbhltd](https://www.instagram.com/bbhLtd)



HOME IMPROVEMENTS

SHOWROOM AT:

Units 9-10 • 251 Holt Road • Horsford • Norwich • Norfolk • NR10 3EB





Day Trips & Excursions with IC Travel!

Pick-ups including Drayton, Taverham, Costessey, Thickthorn & Wymondham

Fully escorted trips – Fast, friendly direct service!

Refreshments served on board! - Over 25 years' experience - Fully insured

February 2025

Sat 8th Feb	Marilyn The Exhibition	7.30am	£60
Sat 8 th Feb	Ely Cathedral Luxmuralis Light Event	11.30am	£45
Thurs 13 th Feb	Anglesey Abbey Snowdrops	9.30am	£46 (RHS/NT £30)
Sat 15 th Feb	Devitt Motorcycle Show - London Excel	8am	£56
Wed 26 th Feb	Battersea Park & Power Station	8am	£36
Thurs 27 th Feb	Moulin Rouge	8am	£105
	London Day Out – Picc Circus/Cov Gdn		£37

March 2025

Sat 1st Mar	Newmarket Quilt Show	9.30am	£38
Sun 2nd Mar	Bletchley Park	8.30am	£59
Wed 5 th March	The Lion King	8.00am	£87
	London Day Out – Strand/Covent Garden Area		£37
Mon 10th March	Valkenburg & The 3 Countries	7am tbc	from £595
To Fri 14th March			
Wed 12 th March	Bury Market Day	9am	£28
Sat 15th Mar	London Festival of Model Railway	8am	£55
Sun 16 th Mar	Creative Craft/Sewing For Pleasure	7.30am	£45
Fri 21st Mar	Stitch Festival	8am	£58
Fri 21st Mar	Come Alive! The Greatest Showman	8.10am	£105
Sat 22nd March	Thriplow Daffodil Weekend	9am	£32
Sun 23rd March	Thriplow Daffodil Weekend	9am	£32
Wed 26th Mar	Sutton Hoo & Woodbridge	8am	£55 (NT £40)
Thurs 27th March	Les Miserables	8am	£90

IC Travel— Unit 4, Beech Avenue, Taverham, Norwich NR8 6HW

01603 868680

See a full list of trips at www.ictravel.co.uk

Coach Hire at www.ictcoaches.co.uk

Request our new 2025/2026 brochure!

THANK YOU

MARGARET THOMSON

Fiona and family would like to thank everyone that attended Mum's funeral.

It was a lovely send off for her.

I would also like to thank my amazing family and friends for their support and for the lovely cards and kind words we received.



ROYAL BRITISH LEGION **POPPY APPEAL**



Sincere thanks to all the collectors and to all who contributed to this worthy cause

The district total was £1.088.75

Thank you so much for your support

SUDOKU

There is just one simple rule to Sudoku. Each row, each column and each 3 x 3 box must contain the numbers 1 to 9.

EASY

			3					4
6	2			4				
			2		9	8	5	
8		3				1		
	5						3	
		4				9		8
	9	1	8		6			
				2			7	1
2					5			

FIENDISH

	5							1
			5			2	9	8
		9	3			5	7	
		5	2					
4								2
					8	7		
	6	2			4	3		
8	3	1			6			
9							1	

Answers on Page 46

Relax, Release
and Unwind



- Reiki
- Reflexology
- Massage
- Aromatherapy
- Indian Head Massage
- Tarot

time2tunein@gmail.com **07834 817583**
 timetotunein.online Book a session today!

***NEED TO
ADVERTISE
YOUR BUSINESS?***

To advertise in this Journal
 Contact:
 David Rivers on
 Norwich 890111

**LOW RATES
 GOOD LOCAL
 COVERAGE**

“Colour space available”



**DANCE CLASSES
 IN HORSHAM ST
 FAITH**

**BALLET, TAP,
 THEATRE
 CRAFT & ACRO**



**CONTACT FOR MORE INFO
 STARLIGHTDANCE@HOTMAIL.CO.UK**



SIGN UP TO NEIGHBOURHOOD WATCH IN YOUR LOCAL AREA

Norfolk police
are actively
working with
Neighbourhood
watch schemes
near you



Join today selecting from
one of the three options:

Individual member

Giving you all the
benefits of being part
of the neighbourhood
watch movement

Scheme member

Meaning you are part
of the scheme in your
local area, providing
you updates from the
scheme coordinator

Co-ordinator

Meaning you can set up
your own scheme in your
local area

When signing up make sure you opt in for police updates

**SIGN
UP**



A to Z Animals

Word Search

DIRECTIONS:
Find and circle the
vocabulary words
in the grid. Look
for them in all
directions including
backwards and
diagonally.

ANTELOPE
BAT
COUGAR
DEER
EAGLE
FOX
GIRAFFE
HIPPOPOTAMUS
IBIS
JAGUAR
KOALA
LION
MONKEY
NEWT
OTTER
PEACOCK
QUAIL
RHINOCEROS
SNAKE
TIGER

T	W	E	N	P	E	A	C	O	C	K	G	E	N	D	P	H	N	S
O	X	M	B	T	F	R	T	D	T	C	L	W	O	I	L	U	Z	P
B	S	O	P	Q	P	H	G	J	E	T	T	X	A	N	S	F	I	O
B	I	P	U	R	E	I	U	T	K	P	N	L	U	C	J	D	U	N
E	B	A	Y	J	R	P	V	H	A	S	P	A	K	O	F	V	W	E
B	I	N	Q	A	G	P	X	Q	N	O	T	P	Z	U	O	M	E	X
L	J	I	F	I	N	O	P	A	S	R	I	R	L	G	N	N	I	I
T	F	F	M	O	T	P	Y	Q	O	E	G	T	D	A	N	Z	N	S
R	E	V	I	P	Z	O	J	E	U	C	E	W	C	R	R	M	K	U
R	E	L	L	O	A	T	F	V	K	O	R	A	A	L	A	O	K	R
K	P	T	B	X	P	A	K	P	P	N	Z	Q	A	S	Y	W	L	L
X	O	F	T	Z	P	M	R	Z	F	I	O	V	I	T	J	Y	P	A
V	L	M	O	O	C	U	A	Z	Q	H	T	M	U	J	I	D	Q	W
M	E	G	J	D	I	S	T	A	B	R	E	L	G	A	E	Z	B	M
T	T	K	B	A	U	U	E	A	U	Z	D	Y	Z	E	B	R	A	R
G	N	F	R	R	G	G	K	V	R	A	M	Q	R	P	H	Y	J	F
S	A	K	E	T	Q	U	Z	W	W	C	I	I	R	A	K	A	U	R
E	R	U	T	L	U	V	A	A	Y	B	B	H	M	O	I	K	F	R
F	W	N	C	F	O	U	O	R	O	B	S	I	G	V	A	D	Z	A

UAKARI
VULTURE
WALRUS
XENOPS
YAK
ZEBRA

DID YOU KNOW?

Xenops are unique among birds in that they have a specialized toe, called a zygodactyl toe, that can be rotated 180 degrees, allowing them to cling to vertical and upside-down surfaces while foraging for insects.

General Building Services

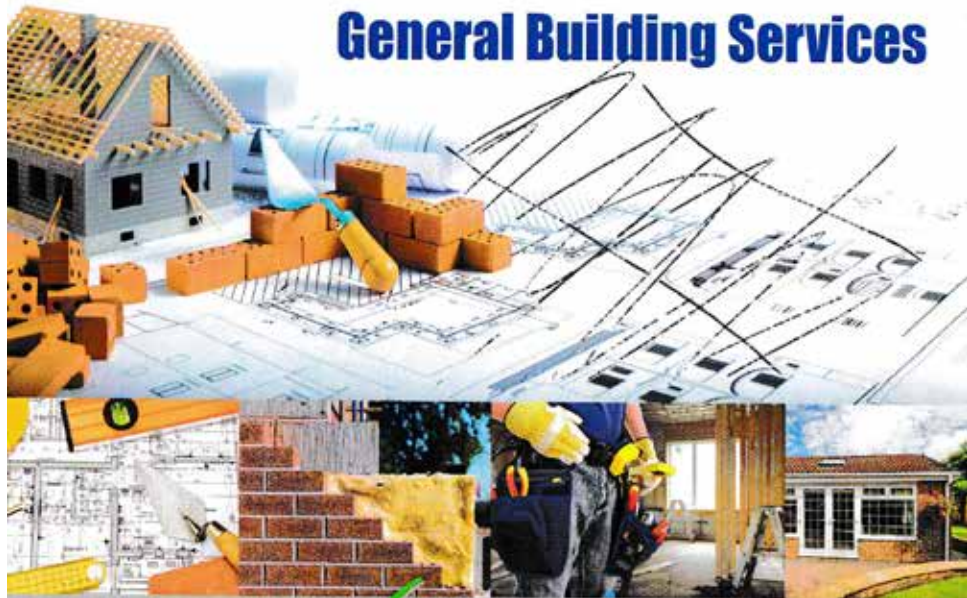

K.D. Rivers Ltd.

BUILDING SERVICES

- ☑ Carpentry
- ☑ Building
- ☑ Bricklaying
- ☑ Electrics
- ☑ Plumbing and Heating
- ☑ Glazing
- ☑ Decorating
- ☑ House Extensions & Conservatories

No matter how big or small the job we will ensure our full attention to your need and requests, from changing a lock to building a full extension we will ensure your satisfaction in everything we do.

For more information please contact:

TELEPHONE

M: 07885 810 822

E: kdriversltd@gmail.com

W: kdriversltd.co.uk

ALL TRADES COVERED BY ONE

TRUSTWORTHY COMPANY



DINGBATS

SAY WHAT YOU SEE

<p>BISHOP</p>	<p>Surbmwance</p>	<p>e y e s</p>
<p>1</p> <p>Where <i>Frilly</i></p>	<p>2</p> <p>T</p>	<p>3</p> <p>H E HENRY R Y</p>
<p>4</p> <p>ON RO AD</p>	<p>5</p> <p>GOOD DECENT Virtuous Honest</p>	<p>6</p> <p>M O R A L</p> <p>£ 3 . 5 0</p>
<p>7</p> <p>→ Colt ← Beretta Derringer Smith & Wesson</p>	<p>8</p> <p>Ton 4</p> <p>Head Arms Legs</p>	<p>9</p> <p>EARSEARS</p>
<p>10</p> <p>F I R E</p> <p>Candle</p> <p>F L A M E</p>	<p>11</p> <p>Thames</p> <p>d o w n</p>	<p>12</p> <p>Q 1st.</p>
<p>13</p> <p>RSPCA</p>	<p>14</p> <p>Saucer u p</p>	<p>15</p> <p>SOIL St. Pancras</p>
<p>16</p>	<p>17</p>	<p>18</p>

ANSWERS ON PAGE 46

ST FAITHS CENTRE HIRE

HORSHAM FUNCTION ROOM WITH BAR

Available for Weddings, Parties, etc

NEWTON MULTI-PURPOSE ROOM

NO BAR – Tea & Coffee making facilities

Available for Christenings, Birthday Parties, Funerals, etc

£12.50 per hour but minimum payment of £37.50

MARGARET'S COMMITTEE MEETING ROOM

Available to members' non-profit making organisations

free-of-charge

SPORTS HALL - BADMINTON/SHORT TENNIS

Available to MEMBERS ONLY at a cost of £12.00 per hour

SNOOKER ROOM

Available to MEMBERS ONLY at a cost of £6.00 per hour

Use of the Sports Hall and Snooker Room is by 'Tokens' available from the Bar

For regular users larger amounts of 'Tokens' can be purchased from Della

Matthewson Tel:897183

Entry before 7.00 p.m. is by 'Membership Card'

LEISURE POOL WITH JACUZZI AND SAUNA

Private hire for a member at a cost of £17 per hour

There must be a minimum of two adults to comply with

Health & Safety regulations

TENNIS COURTS

Available to MEMBERS ONLY at a cost of £6.00 per hour

All bookings to be made online at www.sfcentre.co.uk

“LOAD & GO”

REMOVALS

HOUSE CLEARANCE

**OLD KITCHENS &
BATHROOMS TAKEN AWAY**

GARAGE CLEARANCE

GARDEN CLEARANCE

SHEDS DISMANTLED & REMOVED

TREE WORK & HEDGING

FENCING

PRICES FROM £20

**Cheaper than a skip
and we do ALL the work**

DW Waste Collections

07737 206507 / 01603 754150



St. Faiths Centre

Manor Road, Horsham St. Faith, NR10 3LF



Menu 2024

Comfortable lounge bar available for private, daytime hire
Situated next to the Crematorium Gardens of Remembrance
We are happy to tailor our menus to suit your individual requirements

£14.50 including V.A.T. per head

Tea, filter coffee (including refills) and biscuits

Selection of sandwiches (ham, beef, tuna mayo, egg mayo, cheese etc)

Sausage rolls (vegan available), cheese straws, crisps assortment of meat
and vegetarian quiche slices, scotch eggs

Selection of homemade cakes – or scones served with clotted
cream and conserves

Additional Menu choices – prices extra per person

- Falafels £1
- Cheese and Pineapple on sticks £1
- Pizza Slices £1
- Cheese board £2.50
- Chicken satays with sweet Thai chilli dip £1
- Locally sourced pork chipolatas with Chipotle sauce £1
- Gala or Ascot Pork pie £1

Supplied by **Pottergate Pantry**

Tel: 01603 630807 Monday – Thursday 7.30am – 2pm, Friday 7.00am – 2.00pm or Saturday 9am -
11.00am ask for Carl

Or email: pottergatepantry@outlook.com

Please Note: We cannot cater for any wakes on Friday mornings. The room hire is included in the above prices for 2 hours from arrival, bar service is included for wakes over 40 guests, smaller parties incur a small surcharge

Please inform us of any dietary requirements at the time of booking

M.G.D.Tree & Conifer Surgery

**CAN'T SEE THE WOODS FOR THE TREES ?
CALL MARTIN TODAY !**

Mobile 07751 890519

Tree & Conifer Surgery

Felling

Crown Reduction

Trimming

Ground Clearance

Chipper Hire

Free Estimates

Competitive Rates

Fully Insured

N.P.T.C. Certificates

Telephone Norwich 755188 or 423056

CHRIS'S PRESTIGE CARPETS
CFC



Transform your space with
Chris's Prestige Carpets.



- Certified Carpet Cleaner
- Guaranteed Satisfaction
- Upfront Pricing
- I treat your property/
business like my own
- Norwich based company

**15% off for new
customers!**

- Carpet Cleaning
- Odour Removal
- Stain Removal
- Rug Cleaning
- Upholstery Cleaning
- Stain Protection
- Steam Cleaning

Tel - 07877810822

Email - syderchris@gmail.com



Wanderers St Faiths **Pétanque Club**

Wanderers St Faiths Petanque club would like to wish everybody a happy and successful 2025.

It is the start of the year with our members signing up to play Petanque with us during 2025.

The committee are at present putting the teams together to take part in the Norfolk Thursday Petanque League which starts in April. We will have 4 teams this year 2 teams in Division 2 and 2 teams in Division 3.

Wanderers are always looking for new members to take join the club and could play in one of the teams.

The League matches are very sociable with at the end meeting in the club for a friendly drink and sandwich.

Wanderers St Faiths have practise nights on Tuesdays 7.00pm till 9.30pm and a drop in session Wednesday morning 10.30am to 12.30pm.

All welcome to these sessions experiences or new players are always welcome.

We are also able to host organisations for a come and try session either during the day or in the evening. Please get in touch to plan this.

If you would like any further information about our activities please contact

The Secretary by email on wanderersstfaithspc@gmail.com or
The Chairman John Nooney on 07918616807

FOX Home Renovations

Nick Fox
m. 07807 305975

 Facebook  Instagram

• Kitchens & Bathrooms • Decorating
Carpentry • Flooring • Garage conversions

NO V.A.T. TO PAY

SIR RICHARDS OWN SCOUT GROUP



SCOUTS, CUBS & BEAVERS

For information please contact the
Group Scout Leader Jon Killow at
gsl@hsfscouts.org



The red telephone box is a telephone kiosk for a public telephone designed by Sir Giles Gilbert Scott, the architect responsible for Liverpool Cathedral.

The telephone box is a familiar sight on the streets of the United Kingdom, its associated Crown Dependencies, British Overseas Territories and Malta.

Despite a reduction in their numbers in recent years, the traditional British red telephone kiosk can still be seen in many places throughout the UK, and in current or former British colonies around the world. The colour red was chosen to make them easy to spot.

From 1926 onwards, the fascias of the kiosks were emblazoned with a prominent crown, representing the British government. The red phone box is often seen as a British cultural icon throughout the world.

In 2006, the K2 telephone box was voted one of Britain's top 10 design icons, which included the Mini, Supermarine Spitfire, London tube map, World Wide Web, Concorde and the AEC Routemaster bus.

In 2009, the K2 was selected by the Royal Mail for their “British Design Classics” commemorative postage stamp issue.

Many of the phone box designs are protected by trade mark registrations and copyright, held by British Telecommunications plc.

In 2019, the prototype K2, located at Burlington House in London since 1924, was listed to Grade II in “recognition of its iconic design status”.

As mentioned in the Parish Council news the telephone box on Norwich Road in Horsham St Faith is being withdrawn from service but may be “adopted” for an alternative use.

Success stories in other parts of the country include installing a defibrillator which seems to be the most popular re-use but there are already two in the village one at The Surgery and another at St Faiths Centre.

Other uses by other places are a local museum of village life, a book library, a toy library, art galleries, book exchanges, exhibition spaces, information centres, mini greenhouse, community food bank and even a pub!

It seems that the iconic red telephone box is here to stay in one form or another!

~ ~ ANSWERS TO DINGBATS ~ ~

- 1 - Archbishop
- 2 - Car Insurance
- 3 - Eyes wide open
- 4 - Frilly Underwear
- 5 - High Tea
- 6 - Kings Cross
- 7 - On the open road
- 8 - See no evil
- 9 - The price is right

- 10 - Top Gun
- 11 - Wait for nobody
- 12 - Wet behind the ears
- 13 - Burn the candle at both ends
- 14 - Down by the riverside
- 15 - First in the queue
- 16 - High Society
- 17 - T Junction
- 18 - Underground train station

~ ~ ANSWERS TO SUDOKU ~ ~

EASY

5	1	8	3	6	7	2	9	4
6	2	9	5	4	8	7	1	3
4	3	7	2	1	9	8	5	6
8	7	3	4	9	2	1	6	5
9	5	2	6	8	1	4	3	7
1	6	4	7	5	3	9	2	8
7	9	1	8	3	6	5	4	2
3	8	5	9	2	4	6	7	1
2	4	6	1	7	5	3	8	9

FIENDISH

7	5	8	6	9	2	4	3	1
3	1	6	5	4	7	2	9	8
2	4	9	3	8	1	5	7	6
6	8	5	2	7	9	1	4	3
4	9	7	1	3	5	8	6	2
1	2	3	4	6	8	7	5	9
5	6	2	9	1	4	3	8	7
8	3	1	7	5	6	9	2	4
9	7	4	8	2	3	6	1	5

JERRY MARCH

FUNERAL SERVICES ESTABLISHED SINCE 1840

28 Holt Road, Horsford, NR10 3DD

01603 898202 (24hrs)

enquiries@jerrymarchfuneralservices.co.uk

www.jerrymarchfuneralservices.co.uk



 Find us on facebook:

*Small independent family business
established for over 180 years*

Private woodland Chapel of Rest

Our services include:
Pre-paid funeral plans
Floral tributes & memorials
A fully bespoke funeral
tailored to your wishes



Ivan Fisher



Independent
Funeral Standards
Organisation
Quality Assured

Independent Funeral Homes Ltd

Established 2005

We are proud to be a family run, independent funeral home.
With offices in Aylsham, Hethersett and Hingham,
we're always here when you need us, 24 hours a day.

www.ivanfisher.co.uk

Aylsham: 01263 735161

2- 4 Norwich Road,
Aylsham,
Norfolk, NR11 6BN

Hethersett: 01603 810022

17 Park Drive,
Hethersett,
Norwich, NR9 3EN

Hingham: 01953 850330

15 Norwich Street,
Hingham,
Norfolk, NR9 4LJ

Est. 1932

CROWN GARAGE



Servicing & Repairs to all makes of Cars, Light Commercial and Motorhomes

- * Tyres Fitted & Balanced, Puncture Repair
- * Bulbs, Wipers Fitted - Tyres in Stock
- * Supertracker 4 wheel Alignment



* Snap on Diagnostics



We also buy secondhand cars
Trade-in prices matched



Established 1932

Tel: 01603 898253

168-174 Manor Road, Newton St Faith, Norwich NR10 3LG