HORSHAM & NEWTON

ST. FAITHS JOURNAL



"HAPPY EASTER"

Issue No. 314

PUBLISHED BY

April / May 2025

**ST FAITHS
CENTRE** 
HORSHAM
& NEWTON

ST FAITHS CENTRE

HORSHAM
& NEWTON

MAKE A DIFFERENCE



We are looking for community minded volunteers to join our Management Committee.

This is a great chance to collaborate with your community and influence change at St. Faiths Centre.

Interested? Contact us at info@sfcentre.co.uk to learn more.

ST FAITHS CENTRE MANAGEMENT COMMITTEE

MRS J FISHER (Chairman)	07795 523642
MISS L THOMPSON (Vice-Chairman)	07884 079736
MRS S MCMILLAN (Treasurer)	07776 145018
Mr D FISHER	07836 246682
MR C SYDER	07877 810822
MR P DAVEY	07766 142268
MR T SAUNDERS	07765 621574
MR G MATTHEWSON (Bar Manager)	07979 082678
MR C TERRY	07485 531094
MR P FISHER	info@sfcentre.co.uk

HALL BOOKINGS AND

MULTI-PURPOSE ROOM:	ONLINE	www.sfcentre.co.uk
<u>BADMINTON BOOKINGS:</u>	ONLINE	www.sfcentre.co.uk
SNOOKER BOOKINGS:	ONLINE	www.sfcentre.co.uk
SWIMMING BOOKINGS:	ONLINE	www.sfcentre.co.uk
MEMBERSHIP:	ONLINE	www.sfcentre.co.uk
EDITED BY:	CHRISTINE QUINTON	01603 898120

USEFUL TELEPHONE NUMBERS

ST FAITHS SURGERY (Reception)	01603 867532
ST FAITHS C of E PRIMARY SCHOOL	01603 898353
HELLESDON HIGH SCHOOL	01603 424711
CROWN GARAGE	01603 898253
STREET LIGHTING	01603 898621
POLICE	01953 424242
GOOD NEIGHBOUR SCHEME	07506 967280
ST FAITHS COMMUNITY VOLUNTEER GROUP	07972 760629

JOURNAL E-MAIL: sfjournalmail@gmail.com

CENTRE WEBSITE: www.sfcentre.co.uk

CENTRE E-MAIL: enquiries@sfcentre.co.uk

JOURNAL ORIGINATED BY MARGARET RIVERS
CENTRE CHAIRMAN 1978 TO DECEMBER 2000 COLIN QUINTON



“OLD TIME”

GARDENING SERVICES

Gardening ~ Grass Cutting

Hedge Cutting ~ Fencing

Tree Maintenance

Telephone: 07804770969

IT PAYS TO ADVERTISE LOCALLY

Why not advertise your business here

Good Rates - Good Local Coverage

Black & White or Full Colour



**We can help you
with your artwork !**



For more details contact Dave Rivers on 07889 898836

or email the Journal: sfjournalmail@gmail.com

CENTRE LOUNGE BAR

Opening hours as follows:

MONDAY to THURSDAY from 7.30 pm to 10.30 pm

FRIDAY from 5.00 pm to 10.30 pm

Food will be available from 5.00 pm to 9.00 pm
Guest Street Food Vendors will serve a variety of delights
from around the globe

Also Poker Night in the bar from 7.00 pm onwards
Entry £10

SATURDAY from 7.30 pm to 10.30 pm

SUNDAY from 4.00 pm to 10.30 pm

Ad-hoc music - please see Centre Website for details

Please note that closing times may vary at the discretion of
St Faiths Centre particularly during special events of live music
performances

Any changes to the opening hours can be found on the
Centre Website or Facebook Pages

Centrepiece



ST FAITHS CENTRE CHARITY REGISTRATION NO 276225

My goodness where have the last two months gone, they seem to have flown by?? We have just had a deep clean of the Centre, our staff are very good but their time is limited so we felt that it was necessary to help them out. We now have two new weekend cleaners to help keep on top of things. You don't realise how much there is to clean unless you take a walk around the place!!

Chris Terry has been working extremely hard to enable us to get Health and Safety booklets produced and also a staff handbook, he has put in a tremendous amount of work which we sincerely thank him.

The website is progressing really well all thanks to Paul, we have a draft copy that we are experimenting with at the moment before it finally becomes live. It looks great and is so much easier to use!!

You may have seen that we now have an Inpost locker situated at the back of the Centre which will hopefully stop people's parcels being lost or delivered to an incorrect address.

We have received quotes to get the entrance hall redecorated and this should take place at the beginning of May. We are slowly working our way around the Centre but without your support this wouldn't be possible, so thank you one and all.

The Vintage Day is coming together and we would like to thank Mr and Mrs Howard and Mr Andrew Medlar for allowing us to use their field again this year for car parking.

The motorbike event is also coming together so we would love to see you at these events. The motorbike event is supporting two local charities so any money they receive will help those in need.

We are really looking forward to the summer and all the events that are taking place at the Centre.

Judy Fisher

CHALLENGE WEEKEND

16th/17th/18th MAY

St Faiths Centre versus Horsford Social Club

Join us for a weekend of friendly competition across a variety of sports and games

If you wish to join one of the teams add your name and contact details to the list behind the bar or

e-mail info@sfcentre.co.uk

~~~~~

**Please note the next Journal copydate is**

**TUESDAY 20th MAY**

**for the JUNE/JULY issue**

## KARAOKE

**SATURDAY 5th APRIL**  
and  
**SATURDAY 3rd MAY**

## MUSIC NIGHTS

Free entry for members and £3 for non-members

**SATURDAY 12th APRIL**  
**BACKDRAFTS**

**SUNDAY 20th APRIL**  
**LEE VASEY**  
3,30 pm to 6.00 pm

**SATURDAY 10th MAY**  
**LEE VASEY BAND**

## POKER NIGHTS

in the Lounge Bar

Every Friday from 7.00 pm onwards

Entry £10



## BINGO

in the Lounge Bar from 8.00 pm

**THURSDAY 24th APRIL**  
and  
**THURSDAY 29th MAY**

## QUIZ NIGHT

in the Lounge Bar

**SATURDAY 31st MAY**

7,30 pm for an 8.00 pm start

Entry £2 per team member with a maximum of 6 per team

**\*\*\* NEW \*\*\***

Reserve a table by visiting [St Faiths Centre Website](#)

Or just turn up on the night on a first-come,  
first-served basis!



## **ST FAITHS PARISH CHURCH** **OF ST MARY AND ST ANDREW**

**The Church of England and the Methodist Church**  
**Worshipping & Working Together**

A dad was driving his little boy down a country road on a beautiful spring afternoon. Suddenly, out of nowhere, a bumble bee flew in through the open car window. The little boy was fatally allergic to bee stings, so, quite understandably he was petrified. But his dad reacted very quickly. He reached out in an instant, and grabbed hold of the bee. He squeezed it in his hand, and then released it. But as soon as he let it go, the little boy started panicking again, especially when it flew close to him. The dad stopped the car, and once again, reached out his hand. This time, he pointed to his hand. There, sticking out of his skin was the bee's sting. "Do you see this?" he asked his son. "You don't need to be afraid anymore. I have taken the sting for you."

And, putting it simply, that's the message of Easter. We no longer have anything to fear, as Jesus has died on our behalf. He has conquered death and evil, and has saved us from our sin.

On Holy Saturday, the day before Easter Day, Jesus' friends would have been reeling from the horrific events of Good Friday; that awful day, when the man they had loved and followed and worked alongside for the past three years – and who they thought would lead them into new and exciting things – that day Jesus had been brutally murdered; nailed to a cross like any common criminal, even though he had done nothing wrong. He was dead.

How were they supposed to feel? What were they supposed to do next? They were confused, shocked, and bewildered. How could they have got it so wrong?

Except they hadn't got it wrong at all.

The simplest meaning of Easter is that we are living in a world in which God has the final word. On Good Friday it appears that the devil is indeed the king of the world. The most holy and most lovable man in the history of the world was dead. A cross, a handful of nails, a jeering mob and a quick thrust of a spear had ended all the hopes of the world. Those hours when his voice was silent, were the blackest hours the human race has ever known. If the authorities could put an end to Jesus, then no one could ever hope again.

Thankfully, we know that that wasn't to be the end of the story. Jesus kept his promise and on Easter Day, as we now know it, Jesus rose from the grave. Alive! Triumphant!

Jesus took the sting on our behalf. He came back from the dead to bring us to a new life with him, now and for all of eternity. And the really Good News is that the new life he offers is for everyone – whoever we are, wherever we are, and whatever we've done. All we have to do is ask. Why not join in the celebration? Come along to your local church, hear the story and find out what it's all about for yourself. You never know, it might just change your whole life.

But whatever you do, have a joyful and happy Easter.

With my prayers and good wishes,

Rosemary

The Revd Rosemary Maskell 01803 898258 [rhemaskell@gmail.com](mailto:rhemaskell@gmail.com)

# **CHURCH SERVICES**

## **APRIL 2025**

|      |      |                                                                    |                        |
|------|------|--------------------------------------------------------------------|------------------------|
| 6th  | 10am | Morning Worship                                                    | St Faiths              |
| 13th | 10am | Holy Communion<br>Palm Sunday                                      | Spixworth              |
| 17th |      | Maundy Thursday<br>7pm Holy Communion                              | St Faiths              |
| 18th | 2pm  | Good Friday Service                                                | Spixworth              |
| 20th |      | Easter Day<br>10am First Communion of Easter<br>6pm Holy Communion | St Faiths<br>Spixworth |
| 27th | 10am | Morning Worship                                                    | Spixworth              |

## **MAY 2025**

|      |      |                 |           |
|------|------|-----------------|-----------|
| 4th  | 10am | Morning Worship | St Faiths |
| 11th | 10am | Holy Communion  | Spixworth |
| 18th | 10am | Holy Communion  | St Faiths |
| 25th | 10am | Morning Worship | Spixworth |

**Everyone is welcome to attend any or all of our services.**

# ST FAITHS CENTRE

HORSHAM  
& NEWTON

## SWIMMING POOL, JACUZZI AND SAUNA



JUST £17 PER HOUR FOR  
UP TO 8 PEOPLE.  
JOIN TODAY AND BOOK ONLINE  
AT [WWW.SFCENTRE.CO.UK](http://WWW.SFCENTRE.CO.UK)



# M.K. Repairs Ltd

## MOTOR ENGINEER

Call Michael: 01603 710275 Mobile: 07711 409872

- ✓ Servicing
- ✓ MOT repairs
- ✓ MOT's arranged
- ✓ Wheel alignment
- ✓ Diagnostics
- ✓ Clutch replacement
- ✓ Exhausts
- ✓ Welding repairs
- ✓ Batteries
- ✓ Radiators

Open 8am until 5.30pm Monday to Friday

25 Newton Street  
NR10 3AD

Access Via Priory Works

# ST FAITHS FENCING

FENCING PANELS MADE TO ORDER



PLG FARM AND COUNTRY  
FIR COVERT ROAD  
TAVERHAM,  
NORWICH NR10 4DT

**MOBILES**

07748 642315 or 07771 914252

email: [stu75@me.com](mailto:stu75@me.com)



The St Faiths Sunflowers have been busy brightening our village and building community spirit from tackling litter to learning life-saving skills, we are making a difference.

Our first community event featured a free CPR and Defibrillator training session from the East Anglian Air Ambulance, equipping us to help in emergencies. We also took part in The Broadland Big Litter Pick 2025. If you see us around the village in our Hi-vis vests with grabbers and waste bags, come and say hello!

We meet on the 2nd Wednesday of each month and always welcome new volunteers. No special skills needed, just a love for our village and a willingness to help. Interested?  
Get in touch, we'd love for you to be part of it.

**9th April - 14th May**

Contact Fiona Worner on 07972 760629  
email:volunteer.stfaiths@gmail.com







## HORSHAM & NEWTON ST FAITHS PARISH COUNCIL

Chairman: Mr Raymond Browne

Vice Chairman: Mr. Barry Coe

Clerk: Mr. Jim Gtaves

e-mail: [stfaithpc@gmail.com](mailto:stfaithpc@gmail.com)

The Council have made a grant of £3,000 to the newly formed St.Faiths Community Volunteer Group to purchase equipment for use throughout the parish.

Verge cutting within the built up area of the parish will continue to be carried out by the Council's own contractor following agreement with Norfolk County Council on the level of a grant to carry out this work.

The vacant allotments have been re-let and any resident wishing to be added to the short waiting list should contact the Clerk.

BT have changed their mind about disconnecting the telephone kiosk on Norwich Road following an objection from Broadland District Council on the grounds of poor mobile signals in the area.

At the February meeting the Council co-opted Stephen Lawrence as a member of the Council

The Council have been successful in their bid to Norfolk County Council for 50/50 funding for a SAM2 speed monitoring sign. Once sites have been agreed with NCC (it has to be moved every four weeks) the sign will be ordered and should be in place in the summer.

## PARISH COUNCILLORS

Raymond Browne (Chairman)

Barry Coe (Vice-Chairman)

Rachel Scarff

Raymond Wilks

Stan Cutts

Gail Hegarty

Michael O'Connor

Christine Quinton

Stephen Lawrence

24 Waterloo Close

9 Abbey Road

19 Beck Lane

The Moyse, Mill Street

8 Blind Lane

1 Blind Lane

10 West Lane

15 Beck Lane

144 Old Norwich Road

The Clerk to the Council is Jim Graves

3 Lawn Close Horsford Norwich NR10 3DJ

Tel: 01603 898621

E-mail: [stfaithpc@gmail.com](mailto:stfaithpc@gmail.com)

# **B J DENNIS & SON LTD**

*"Britain's Favourite Plumber Award" - County Winner*

**Established in 1973**

**GAS & LPG ENERGY SAVING BOILERS  
AND FULL CENTRAL HEATING INSTALLED**

**BOILER SERVICING AND POWER FLUSHING  
CARRIED OUT BY CERTIFIED ENGINEERS**

**ALL WORK FULLY GUARANTEED**

**Telephone:**

**01603 897297**

**Mobile:**

**07970762149**



**[www.bjdennisandson-heating.co.uk](http://www.bjdennisandson-heating.co.uk)**

**2 THISTLEDOWN ROAD, HORSFORD, NORWICH NR10 3ST**



# St Faiths Ladies Group

Our meetings are on the

**THIRD WEDNESDAY OF THE MONTH**

**2.00 pm - 4.00 pm**

in the Mission Room, Horsham St Faith

**Wednesday 16th April**

New Haven Court

Helen Murray

Raffle

**Wednesday 21st May**

Indian Princess

Juyna Lewis

This is a friendly, sociable group and we welcome new members.

**Further information can be given by**

**Mary Hewitt Tel: 01603 867140**



Thomas Hunt



07850 532457



tom@hedgepiggardening.co.uk



Horsham St Faith, Norwich

### Residential & Commercial

- Garden Maintenance
- Fencing
- Tree work
- Planting
- Lawn Care
- Hedge Cutting
- Garden Clearance
- Conservation
- Wildlife Gardening

With over 20 years experience in garden and grounds maintenance on large historic estates and residential gardens  
Offering a friendly and reliable service  
Call for a free quotation today!



### New Electric Solutions

Domestic & Commercial Electrician

- Solar Panels & EV Chargers
- Indoor & Outdoor Lighting
- Fuse Boards & House Rewires
- PAT Testing



- Electric Heating
- Fault Finding
- Security Lighting
- Extra Sockets & Lights

Rob Newsome

07799 686 410

newelectricsolutions@hotmail.com  
www.newelectricsolutions.co.uk





# Norwich Garden Landscapes

- Patios
- Decking
- Artificial Grass
- Turfing
- Pergolas
- Fencing
- Summerhouses
- ...and much more

**10% OFF  
LABOUR**  
QUOTE NGL 10

STEVE 07775 866 937 CARL 07710 537 877  
norwichgardenlandscapes@gmail.com

[www.norwichgardenlandscapes.co.uk](http://www.norwichgardenlandscapes.co.uk)



**R A BROWN**  
HEATING  
SERVICES Ltd

**\*NEW\***  
Air Conditioning  
Installation &  
Servicing available

## Gas & Renewable Heating Specialists



- Gas Boiler Installations
- Annual Gas Servicing and Repairs
- Landlord Gas Safety Certificates
- Air & Ground Source Heat Pump Installations
- Annual Heat Pump Servicing & Repairs
- Mechanical Ventilation & Heat Recovery Systems
- Underfloor Heating Installation
- Air Conditioning Installation & Servicing

**CALL US ON 01603 898904**

[rabrown.co.uk](http://rabrown.co.uk)

A7 Abbey Farm Commercial Park, Horsham St Faith, NR10 3JU

# ST FAITHS OVER 65 CLUB

**Meetings are held on the 2nd and 4th Wednesday in the month at the Mission Room and start at 2.00 p.m.**

It is that time of year for this years trips

Wednesday 2nd April - Holt Garden Centre

Wednesday 7th May - Stody Gardens

Wednesday 4th June - Mystery Tour

Wednesday 2nd July - Cromer Pier Show

Wednesday 6th August - Lavender Farm and Hunstanton

Wednesday 3rd September - North Norfolk Train Ride

Wednesday 1st October - Great Yarmouth

Harry Ramdens Fish Afternoon Tea

Thursday 4th December - Christmas Pier Show

To join our Club contact

Val Purdy on 01603 897299

as at present we have a waiting list

For details of trips contact

Beryl Richardson on 07794 372453

or

Mike O'Connor on 07766 055163

## **St Faiths Good Neighbour Scheme (SFGNS)**

**serving the villages of  
Horsham and Newton St Faith**

**Call us on 07506 967280**

We are offering the same help as always, lifts to and from medical appointments, prescription collection, shopping etc. etc.

We will be holding our Annual General Meeting on  
**Monday 28th April at 7.00 pm**  
in Margaret's Room in St Faiths Centre.

It is an open meeting so all are welcome.

At the meeting we examine the performance of the scheme over the year. We are very careful to respect individual's right to privacy so we always raise issues rather than mention people by name.

Again come along if you are able and if you need a lift to and from the meeting please call the number above.

It is lovely to see the days stretching out so let us hope the weather is kind to us as well.



# Hair By Carly

*Your Local  
Mobile Hairdresser & Beautician*

**Cuts / Colours / Perms**

**Manicure / Pedicures**

**Nail Extentions**

**Waxing / Tinting**

**and More**

Tel: 07827448099

**EVENING APPOINTMENTS AVAILABLE**

Upgrade your old inefficient gas boiler to a new high efficiency condensing system



**PLUMBING & HEATING Ltd**

Your local Corgi and Gas  
Safe Registered Specialists

Installation, servicing & repair of  
heating systems & gas appliances

Complete bathroom fitting

General plumbing repairs  
& maintenance

For a free quotation please call

**Andrew Chapman on**

**01603 262465**

## J C Pest Control

*A local company serving local people*

Traditional legal methods  
and organic preparations  
used against rats,  
moles, mice, ants, wasps.....



Fully qualified and insured technicians  
Established 1962



Tel: 07850956493

johncrouchwildlife@yahoo.co.uk



## JAMIE'S FOOTCARE

PROFESSIONAL FOOT CARE IN  
YOUR OWN HOME

- Callus & corns
- Ingrown toenails
- Verruca treatment
- Nail trimming
- Diabetic nail treatments
- Foot conditions

**Fully Qualified & insured**

(www.footreg.org - JC51757)

**07943 345771**

**jamiesfootcare@outlook.com**



# St Faiths' Primary School

*Compassion, Responsibility, Honesty  
Forgiveness, Perseverance*  
Address: Manor Road, Horsham St Faith  
NR10 3LF

Tel: 01603 898353

Head of School: Miss Katherine Wilson



Website: [www.harnserfed.co.uk](http://www.harnserfed.co.uk)

Email: [office@stfaithsprimary.norfolk.sch.uk](mailto:office@stfaithsprimary.norfolk.sch.uk)

## **Spring Term at St Faiths'**

I can't believe the Easter holidays are almost upon us! We have had a busy term with lots of fantastic learning taking place. Everything we mentioned in our previous Journal entry has taken place, and more! We were even visited by a children's book author – Julia Edwards – who worked with Year 6s from Frettenham, Hainford and St Faiths' to help them with their independent writing. It has been difficult narrowing down to just a handful of events to share, but I've done my best! You can see more by reading our school newsletter, found on our website above.

## **Young Voices Concert**



In January, children from Years 4-6, accompanied by our friends from Hainford and Frettenham, as well as from other Nebula schools, all made our way down to London to sing at The O2 Arena!

The Young Voices choir, made up of over 8000 children, performed a medley of songs from a range of genres. This year, children were joined by celebrity rapper - and World Book Day Ambassador - MC Grammar, lead vocalist from Strictly Come Dancing Tony Blaize, and 14-year-old singing sensation Souparnika Nair.

The children from St Faiths' sang their hearts out! They were incredibly well-behaved and it was a privilege to be the teacher to accompany them. I look forward to next year!

## **NSPCC Number Day**

Our first ever Number Day was a great success, helping to make maths fun and bring about a positive, 'can-do' attitude towards it. Mrs Cawood did a great job of organising some books about numbers and complementary events, including in Chestnut Class where they shared the book, *How Many Jellybeans?* It wouldn't have been complete without the real thing! Each child was given their own jellybeans, working out the fraction amount they had of each colour... Before they got to eat them!



## World Book Day



We had great fun celebrating World Book Day this year, including Elm Class' Secret Mission: Where's Wally!

We spent the day celebrating our love of books in lots of different ways. Our Year 6 children started the day sharing picture books with children in Elm and Chestnut Class, before Miss Cunningham set up an activity for the whole school to share their favourite characters or re-design the covers of some of their favourite reads.

Elm and Willow Class also enjoyed a game of hide and seek: our Wallys all hid round the school and we tried to find them! Well done to Miss Cunningham, for being the last Wally found...!

As always, each child received a £1 World Book Day voucher to continue that love of books at home.

## What else have we been up to?



Discovering Judaism



Year 6 trip to Happisburgh



Oak Class Water Pollution Presentations



Blue Cross Charity Assembly

Here are some other photos from our learning this term!



Vision and Values Afternoon



Elm Class Learning the Easter Story



Year 4 Nebula Tag Rugby

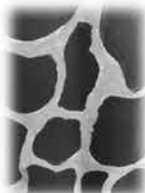

Coming Soon...

**Thank you for taking the time to find out about our school.  
We look forward to sharing more next time!**

Miss Wilson  
Head of School



This season seems to have flown past for me, but it has been good to be able to partake and do reasonably well after a season off last year.

Our Norwich Division 1 team SFC A may not quite make the silverware, but can be proud to lie in 4th place with just a couple of matches left to play. Top of the averages with 75% success figures is Club captain/secretary, Ben Briggs, so a very satisfactory season for him so far.

An even more successful season so far for SFC B in Division 2. For Those players, who lie comfortably in second place, it could result in promotion if their last two matches go to plan. Their 3 regular players Danny Atkins, Andrew Latham, and Teucer Wilson, have recorded 70% singles success figures, which is impressive. Between them, they have been voted “player of the match” a total of 9 times over the season, as recorded on the Table Tennis England website, where all our match results can be viewed.

In Norwich Division 3, 5th position for the team I play for, is OK, with mid table placing assured. We have not had a particularly settled team, as 9 different players have been called in when regulars have been unavailable. Hayden Kerr has settled in very well recording almost 70% singles successes, and Andrew Watson and myself, have supported him as best we can, with nearly 40% success figures for each of us.

In the Dereham league, that team is still one place off the base of Division 1, so with 3 games in hand, it is possible for them to gain a place, should other teams slip up. Good luck to St Faiths boys, as they will not want to go down to Division 2,

**NORWICH DIVISION 1**

| #  | Team               | P  | W  | D | L  | GF  | GA  | SF  | SA  | Pts |
|----|--------------------|----|----|---|----|-----|-----|-----|-----|-----|
| 1  | Broadland Foxes    | 19 | 18 | 0 | 1  | 488 | 225 | 151 | 39  | 65  |
| 2  | The Originals C    | 18 | 12 | 3 | 3  | 418 | 264 | 121 | 59  | 52  |
| 3  | CEYMS C            | 19 | 13 | 0 | 6  | 405 | 317 | 114 | 75  | 47  |
| 4  | SFC A              | 18 | 10 | 2 | 6  | 376 | 300 | 103 | 76  | 45  |
| 5  | Norwich City TTC A | 18 | 7  | 2 | 9  | 354 | 317 | 98  | 82  | 38  |
| 6  | Broadland Bats     | 18 | 6  | 4 | 8  | 335 | 330 | 86  | 94  | 34  |
| 7  | Swanton One        | 19 | 5  | 5 | 9  | 327 | 406 | 80  | 110 | 30  |
| 8  | Gothic A           | 17 | 6  | 3 | 8  | 308 | 340 | 79  | 91  | 30  |
| 9  | Foxwood C          | 19 | 4  | 6 | 9  | 332 | 401 | 79  | 111 | 30  |
| 10 | Norwich City TTC C | 18 | 5  | 0 | 13 | 255 | 425 | 56  | 124 | 20  |
| 11 | Norwich City TTC B | 19 | 2  | 1 | 16 | 217 | 490 | 42  | 148 | 12  |

**NORWICH DIVISION 2**

| #  | Team              | P  | W  | D | L  | GF  | GA  | SF  | SA  | Pts |
|----|-------------------|----|----|---|----|-----|-----|-----|-----|-----|
| 1  | NCC A             | 20 | 13 | 6 | 1  | 437 | 293 | 122 | 78  | 56  |
| 2  | SFC B             | 21 | 11 | 8 | 2  | 458 | 342 | 127 | 83  | 55  |
| 3  | Returns A         | 20 | 11 | 4 | 5  | 424 | 349 | 113 | 87  | 48  |
| 4  | Foxwood F         | 21 | 9  | 7 | 5  | 436 | 370 | 116 | 94  | 46  |
| 5  | Swanton 2nd's     | 21 | 9  | 6 | 6  | 396 | 406 | 107 | 103 | 45  |
| 6  | Taverham A        | 20 | 9  | 4 | 7  | 396 | 371 | 106 | 94  | 42  |
| 7  | Foxwood E         | 21 | 7  | 4 | 10 | 360 | 420 | 97  | 113 | 39  |
| 8  | Swanton Three     | 20 | 5  | 5 | 10 | 360 | 412 | 93  | 107 | 36  |
| 9  | Wensum Kids       | 19 | 7  | 3 | 9  | 353 | 379 | 93  | 97  | 34  |
| 10 | Taverham B        | 20 | 6  | 3 | 11 | 332 | 418 | 84  | 116 | 32  |
| 11 | Broadland Cougars | 21 | 5  | 4 | 12 | 357 | 441 | 87  | 123 | 31  |
| 12 | Taverham C        | 20 | 1  | 4 | 15 | 331 | 439 | 75  | 125 | 24  |

**NORWICH DIVISION 3**

| #  | Team                 | P  | W  | D | L  | SF  | SA  | GF  | GA  | Pts |
|----|----------------------|----|----|---|----|-----|-----|-----|-----|-----|
| 1  | La Squadra Esecuzion | 20 | 19 | 0 | 1  | 161 | 39  | 519 | 200 | 71  |
| 2  | Norwich City TTC E   | 21 | 17 | 1 | 3  | 153 | 57  | 513 | 258 | 68  |
| 3  | Rosebery Road MYC    | 21 | 14 | 1 | 6  | 131 | 79  | 457 | 333 | 56  |
| 4  | NCC B                | 19 | 12 | 3 | 4  | 107 | 83  | 399 | 339 | 47  |
| 5  | SFC C                | 21 | 9  | 3 | 9  | 106 | 103 | 389 | 391 | 37  |
| 6  | Taverham D           | 21 | 8  | 4 | 9  | 94  | 115 | 362 | 419 | 37  |
| 7  | Norwich City TTC F   | 21 | 8  | 3 | 10 | 90  | 120 | 366 | 441 | 36  |
| 8  | UEA B                | 21 | 8  | 2 | 11 | 89  | 121 | 326 | 433 | 35  |
| 9  | Gothic B             | 21 | 5  | 4 | 12 | 83  | 127 | 355 | 447 | 32  |
| 10 | Norwich City TTC G   | 21 | 4  | 3 | 14 | 84  | 126 | 333 | 436 | 30  |
| 11 | Norwich City TTC D   | 20 | 4  | 2 | 14 | 74  | 126 | 300 | 442 | 26  |
| 12 | Wensum Cooks         | 21 | 2  | 2 | 17 | 67  | 143 | 306 | 486 | 20  |

**DEREHAM DIVISION 1**

| # | Team             | P  | W  | D | L  | SF  | SA  | Pts |
|---|------------------|----|----|---|----|-----|-----|-----|
| 1 | Swanton Morley C | 13 | 12 | 1 | 0  | 105 | 25  | 130 |
| 2 | The Mission      | 13 | 11 | 1 | 1  | 98  | 32  | 121 |
| 3 | Dereham A        | 11 | 6  | 2 | 3  | 64  | 46  | 78  |
| 4 | Dereham B        | 12 | 6  | 0 | 6  | 59  | 61  | 71  |
| 5 | Swanton Morley B | 13 | 3  | 1 | 9  | 49  | 81  | 56  |
| 6 | Swanton Morley A | 12 | 4  | 1 | 7  | 47  | 73  | 56  |
| 7 | St Faiths        | 11 | 3  | 1 | 7  | 40  | 70  | 47  |
| 8 | Watton A         | 13 | 0  | 1 | 12 | 28  | 102 | 29  |

# Cawston Band

## **Norfolk's Premier Brass Band**

Interested in booking us for an event?

We can offer a bespoke musical service from a small ensemble at a church service to a fullsize band for Christmas Carols

Contact us via our Website

[www.cawstonband.co.uk](http://www.cawstonband.co.uk)

to discuss your ideas and requirements



## **TEA-TIME TEASERS**

in the Mission Room

A chance to give your brain a bit of a workout  
and enjoy a cup of tea and piece of cake with friends.

In St Faiths Mission Room

on the first Friday in the month from 2 – 4pm

£3 towards church funds

will include puzzles & refreshments

Puzzles include sudokus, word and other puzzles

Play on your own, with a friend or as a team

NOT a competition – just for fun

For further information contact Linda on 01603 898801



FREE QUOTATION

NO SALESMEN

10 YEAR GUARANTEE

NO OBLIGATION

WINDOWS | DOORS  
BIFOLDING DOORS  
PORCHES | FASCIAS  
CONSERVATORIES  
& MORE

*Enhance your home and enrich  
your life with home improvement  
products from BBH*



**CALL US FOR A FREE QUOTE**  
**01603 897350**

 [www.bbhltd.co.uk](http://www.bbhltd.co.uk)

 [bbhltd](https://www.facebook.com/bbhLtd)

 [bbhLtd](https://twitter.com/bbhLtd)

 [bbhltd](https://www.instagram.com/bbhLtd)



**HOME IMPROVEMENTS**

SHOWROOM AT:

Units 9-10 • 251 Holt Road • Horsford • Norwich • Norfolk • NR10 3EB







## Day Trips & Excursions with IC Travel!

**Pick-ups including Drayton, Taverham, Costessey, Thickthorn & Wymondham**

*Fully escorted trips – Fast, friendly direct service!*

*Refreshments served on board! - Over 25 years' experience - Fully insured*

### April 2025

|                              |                                              |             |                |
|------------------------------|----------------------------------------------|-------------|----------------|
| Wed 2 <sup>nd</sup> April    | Symphonic Soul – Royal Albert Hall           | 1pm         | £82            |
| Sat 5 <sup>th</sup> April    | Windsor & Windsor Castle                     | 8am         | £68            |
|                              |                                              |             | Coach only £40 |
| Thurs 10 <sup>th</sup> April | Stratford Upon Avon at Leisure               | 7.30am from | £40            |
| Fri 11 <sup>th</sup> April   | Ball & Boe Together at Home (NEC)            | 1.30pm      | £125           |
| Sun 13 <sup>th</sup> April   | Camden Market                                | 8am         | £39            |
| Fri 18 <sup>th</sup> April   | Jeff Wayne's War of the Worlds<br>Birmingham | 2pm         | £120           |
| Thurs 24 <sup>th</sup> April | Coventry Cathedral/Guildhall                 | 7.30am      | £55            |
| Sun 27 <sup>th</sup> April   | Torvill & Dean – bp Pulse arena Birmingham   | 12 noon     | £110           |
| Sun 27 <sup>th</sup> April   | Hever Castle Tulips                          | 7.30am      | £55            |
| Tues 29 <sup>th</sup> April  | Lavenham & Constable Country                 | 8am         | £35            |
| Wed 30 <sup>th</sup> April   | War Horse – Milton Keynes                    | 9am         | £90            |
|                              | Coach Only – MK Shopping                     |             | £37            |

### May 2025

|                            |                                                     |        |      |
|----------------------------|-----------------------------------------------------|--------|------|
| Sat 10 <sup>th</sup> May   | Andre Rieu – Resorts World Arena                    | 1.30pm | £150 |
| Sun 11 <sup>th</sup> May   | Derbyshire – Bakewell & Crich Tramway               | 6am    | £75  |
| Wed 14 <sup>th</sup> May   | Ely at Leisure                                      | 9am    | £35  |
| Sat 17 <sup>th</sup> May   | National Flower Show – Hylands Hall                 | 9am    | £47  |
| Wed 21 <sup>st</sup> May   | Greenwich at Leisure                                | 7.45am | £40  |
| Thurs 22 <sup>nd</sup> May | Wells & Stody Lodge Rhododendrons<br>With Cream Tea | 9am    | £46  |
| Sat 24 <sup>th</sup> May   | Epping & Ongar Railway + Fish & Chips               | 9.15am | £65  |

IC Travel— Unit 4, Beech Avenue, Taverham, Norwich NR8 6HW

**01603 868680**

See a full list of trips at [www.ictravel.co.uk](http://www.ictravel.co.uk)

Coach Hire at [www.ictcoaches.co.uk](http://www.ictcoaches.co.uk)

Request our new 2025/2026 brochure!

# Sports Word Search

DIRECTIONS: Circle the names of the different sports from the word list in the letter grid below. To find them all you will have to look in every direction, including backwards and diagonally. Good luck!



|   |   |   |   |   |   |   |   |   |   |   |   |   |   |   |   |   |   |   |   |   |
|---|---|---|---|---|---|---|---|---|---|---|---|---|---|---|---|---|---|---|---|---|
| V | G | L | L | A | B | D | N | A | H | O | C | K | E | Y | D | A | C | G | M | S |
| G | W | G | H | O | E | Z | D | O | R | H | W | A | X | I | B | W | B | V | R | C |
| O | D | N | O | W | K | E | A | T | T | C | I | S | U | R | F | I | N | G | S | G |
| P | G | D | S | R | D | R | X | E | R | G | H | G | Q | A | Z | O | H | O | F | E |
| V | N | R | X | G | P | I | N | I | X | Y | F | E | T | H | Z | B | F | L | D | R |
| W | I | J | V | X | L | N | C | C | I | W | A | H | R | G | L | T | O | F | M | R |
| V | L | O | D | K | I | K | B | H | N | X | L | G | Y | Y | B | G | V | O | B | O |
| X | T | G | G | S | E | Z | Q | W | N | E | N | M | V | A | O | R | Z | O | A | J |
| V | S | N | P | T | W | X | J | E | T | I | N | L | L | S | A | U | N | T | S | H |
| G | E | I | S | A | U | J | Q | I | T | A | I | L | Q | P | O | G | M | B | K | T |
| L | R | C | G | A | I | B | C | F | S | O | X | U | F | S | W | B | Q | A | E | L |
| P | W | N | K | L | V | S | I | T | M | F | A | N | O | R | S | Y | T | L | T | M |
| R | B | E | S | A | I | L | I | N | G | S | D | O | S | C | Q | H | L | L | B | L |
| B | Q | F | F | F | T | C | V | B | H | H | V | T | W | S | O | D | U | J | A | A |
| F | A | L | U | H | S | E | B | B | L | I | C | N | I | O | C | Z | Z | G | L | C |
| J | F | S | G | N | I | V | I | D | W | X | T | I | M | C | I | U | M | N | L | R |
| Y | O | I | E | I | Q | L | X | K | Y | G | V | M | M | C | S | E | Y | I | C | O |
| I | E | Z | S | B | G | N | I | I | K | S | Y | D | I | E | O | I | X | X | I | S |
| W | B | E | N | O | A | L | U | M | R | O | F | A | N | R | O | L | M | O | A | S |
| O | M | U | S | X | S | L | R | G | J | I | P | B | G | E | M | R | O | B | A | E |
| N | N | B | S | Q | H | L | L | A | B | Y | E | L | L | O | V | R | Z | P | D | W |

- |            |             |          |               |
|------------|-------------|----------|---------------|
| Archery    | Fencing     | Lacrosse | Sumo          |
| Athletics  | Football    | Polo     | Surfing       |
| Badminton  | Formula One | Rugby    | Swimming      |
| Baseball   | Golf        | Sailing  | Taekwondo     |
| Basketball | Gymnastics  | Skiing   | Tennis        |
| Boxing     | Handball    | Soccer   | Volleyball    |
| Cricket    | Hockey      | Softball | Weightlifting |
| Diving     | Judo        | Squash   | Wrestling     |

# SUDOKU

There is just one simple rule to Sudoku. Each row, each column and each 3 x 3 box must contain the numbers 1 to 9.

## EASY

|   |   |   |   |   |   |   |   |   |
|---|---|---|---|---|---|---|---|---|
|   |   |   |   |   |   |   |   | 7 |
|   | 9 |   |   | 3 | 2 | 6 |   |   |
| 1 |   |   |   |   |   | 5 | 4 |   |
|   |   |   | 8 |   | 9 |   |   | 1 |
|   |   | 2 |   | 6 |   | 4 |   |   |
| 4 |   |   | 7 |   | 3 |   |   |   |
|   | 4 | 7 |   |   |   |   |   | 3 |
|   |   | 5 | 9 | 1 |   |   | 6 |   |
| 6 |   |   |   |   |   |   |   |   |

## FIENDISH

|   |   |   |   |   |   |   |   |   |
|---|---|---|---|---|---|---|---|---|
| 6 |   | 9 |   |   |   |   |   |   |
|   |   |   | 4 | 9 |   |   | 3 |   |
|   |   | 2 |   |   | 5 |   | 4 |   |
| 8 |   |   |   | 7 |   |   | 6 | 5 |
|   |   |   | 6 |   | 9 |   |   |   |
| 9 | 7 |   |   | 5 |   |   |   | 2 |
|   | 9 |   | 7 |   |   | 5 |   |   |
|   | 6 |   |   | 3 | 1 |   |   |   |
|   |   |   |   |   |   | 4 |   | 3 |

Answers on Page 46

Relax, Release  
and Unwind



- Reiki
- Reflexology
- Massage
- Aromatherapy
- Indian Head Massage
- Tarot



time2tunein@gmail.com **07834 817583**  
 timetotunein.online Book a session today!

***NEED TO  
ADVERTISE  
YOUR BUSINESS?***

To advertise in this Journal  
 Contact:  
 David Rivers on  
**07889898836**

**LOW RATES**

**GOOD LOCAL  
 COVERAGE**



**DANCE CLASSES  
 IN HORSHAM ST  
 FAITH**

**BALLET, TAP,  
 THEATRE  
 CRAFT & ACRO**



**CONTACT FOR MORE INFO  
 STARLIGHTDANCE@HOTMAIL.CO.UK**







We start our Norfolk County Thursday night league matches on Thursday 3rd April with the first round of the Shield. Two of our four teams have been drawn against one another Wildcats v Walruses with the Wallabies hosting the Millers. The Wolves have a bye

St Faiths Petanque club will have 4 teams in the Thursday league this year with the Wildcats and the Wolves in an 8 team division 2 and the Walruses and the Wallabies in a nine team division 3.

All our fixtures can be found on the Norfolk County Petanque website. St Faiths Petanque Club also have 4 teams in the Norwich Wednesday Morning Petanque league. There are 16 teams in this league split into 2 leagues of 8 teams with play offs to find the winners.

We are always looking for new players for our teams. If your are interested in playing for one of our teams or would like to learn the game please come along to our practice night on a Tuesday night on the terrain at the St Faiths Centre.

The club are holding the first of their 5 Open Competitions in April

### **THE RUSSELL HARRIS FUN PAIRS**

Saturday 26 April 12.30 pm registration for 1.00 pm start  
£5 for adults or £2 for under 18's

All are welcome to come along and take part with prizes for 1st, 2nd and 3rd places

The St Faiths Petanque Club are also hold a large open competition on our Terrain at St Faiths

## **ST FAITHS OPEN PETANQUE PAIRS COMPETITION**

Saturday 19 July 2025 9.30 am start

Entry fee is £10 per person

**CASH PRIZES FOR WINNERS**

Enter this competition or turn up on the day to watch some of the matches.

We are expecting top players from around the Anglia region. There will be refreshments available all day.

We look forward to seeing you on the terrain this summer either playing or come along to watch.

If you would like further information please contact the Chairman  
John Nooney 07918616807 or email the club on [stfaithspetanque@gmail.com](mailto:stfaithspetanque@gmail.com)



Nick Fox  
m. 07807 305975



• Kitchens & Bathrooms • Decorating  
Carpentry • Flooring • Garage conversions

**NO V.A.T. TO PAY**

# General Building Services

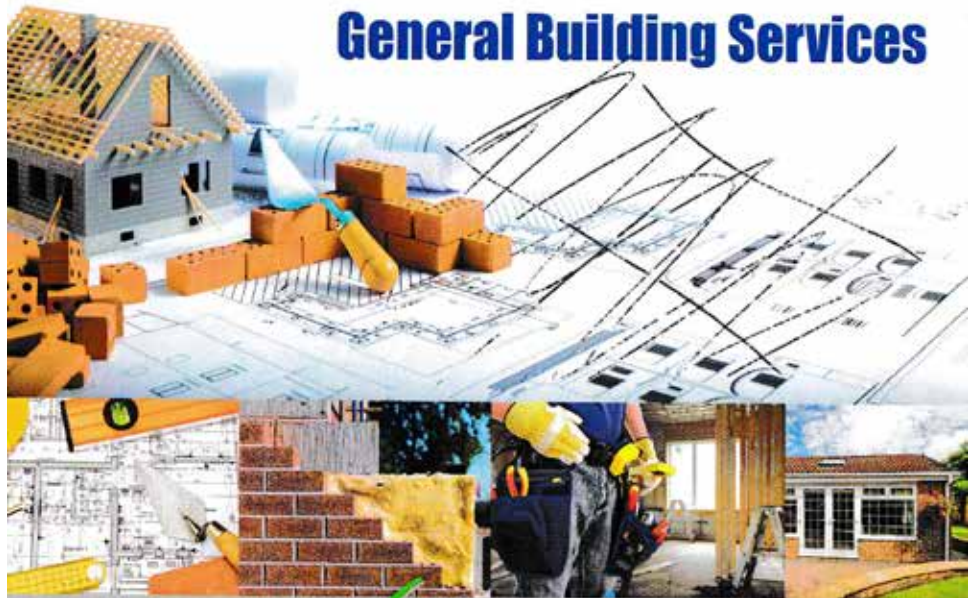

## K.D. Rivers Ltd.

BUILDING SERVICES

- Carpentry
- Building
- Bricklaying
- Electrics
- Plumbing and Heating
- Glazing
- Decorating
- House Extensions & Conservatories

No matter how big or small the job we will ensure our full attention to your need and requests, from changing a lock to building a full extension we will ensure your satisfaction in everything we do.

For more information please contact:

### TELEPHONE

**M: 07885 810 822**

E: [kdriversltd@gmail.com](mailto:kdriversltd@gmail.com)

W: [kdriversltd.co.uk](http://kdriversltd.co.uk)

ALL TRADES COVERED BY ONE

TRUSTWORTHY COMPANY





# DINGBATS

## SAY WHAT YOU SEE

|                                                                                                                         |                                                                                            |                                                                                                                                               |
|-------------------------------------------------------------------------------------------------------------------------|--------------------------------------------------------------------------------------------|-----------------------------------------------------------------------------------------------------------------------------------------------|
| <p style="text-align: center;">c<br/>e<br/>m<br/>e<br/>t<br/>e<br/>r<br/>y</p> <p style="text-align: center;">To wn</p> | <p style="text-align: center;">Midday</p>                                                  | <p style="text-align: center;">SO WE'RE UP</p>                                                                                                |
| <p style="text-align: center;">1</p> <p style="text-align: center;"><b>Stand<br/>I</b></p>                              | <p style="text-align: center;">2</p> <p style="text-align: center;">Pleasant CCU</p>       | <p style="text-align: center;">3</p> <p style="text-align: right;">GO<br/>Eight O'Clock<br/>GO</p>                                            |
| <p style="text-align: center;">4</p> <p style="text-align: center;">Dr. Sylvester Martens</p>                           | <p style="text-align: center;">5</p> <p style="text-align: center;">BUV-ILL</p>            | <p style="text-align: center;">6</p> <p style="text-align: center;">NOW IN HERE</p>                                                           |
| <p style="text-align: center;">7</p> <p style="text-align: center;"><b>NOSE</b></p>                                     | <p style="text-align: center;">8</p> <p style="text-align: center;">MARIAN</p>             | <p style="text-align: center;">9</p> <p style="text-align: center;">LAP<br/>LAP<br/>LAP</p> <p style="text-align: center;">→ ←</p>            |
| <p style="text-align: center;">10</p> <p style="text-align: center;">PUL</p>                                            | <p style="text-align: center;">11</p> <p style="text-align: center;">SENTRY</p>            | <p style="text-align: center;">12</p> <p style="text-align: center;"><b>T</b></p> <p style="text-align: right;">To<br/>Too<br/>Two<br/>Tu</p> |
| <p style="text-align: center;">13</p> <p style="text-align: center;"><b>ROSE<br/>DAFFODIL<br/>TULIP<br/>DAISY</b></p>   | <p style="text-align: center;">14</p> <p style="text-align: center;"><b>Gra 12" ve</b></p> | <p style="text-align: center;">15</p> <p style="text-align: center;"><b>S<br/>T<br/>ONE</b></p>                                               |
| <p style="text-align: center;">16</p>                                                                                   | <p style="text-align: center;">17</p>                                                      | <p style="text-align: center;">18</p>                                                                                                         |

ANSWERS ON PAGE 46

# ST FAITHS CENTRE HIRE

## HORSHAM FUNCTION ROOM WITH BAR

Available for Weddings, Parties, etc

## NEWTON MULTI-PURPOSE ROOM

NO BAR – Tea & Coffee making facilities

Available for Christenings, Birthday Parties, Funerals, etc

£12.50 per hour but minimum payment of £37.50

## MARGARET'S COMMITTEE MEETING ROOM

Available to members' non-profit making organisations

free-of-charge

## SPORTS HALL - BADMINTON/SHORT TENNIS

Available to MEMBERS ONLY at a cost of £12.00 per hour

## SNOOKER ROOM

Available to MEMBERS ONLY at a cost of £6.00 per hour

Use of the Sports Hall and Snooker Room is by 'Tokens' available from the Bar

For regular users larger amounts of 'Tokens' can be purchased from Della

Matthewson Tel:897183

Entry before 7.00 p.m. is by 'Membership Card'

## LEISURE POOL WITH JACUZZI AND SAUNA

Private hire for a member at a cost of £17 per hour

There must be a minimum of two adults to comply with

Health & Safety regulations

## TENNIS COURTS

Available to MEMBERS ONLY at a cost of £6.00 per hour

**All bookings to be made online at [www.sfcentre.co.uk](http://www.sfcentre.co.uk)**

**“LOAD & GO”**

**REMOVALS**

**HOUSE CLEARANCE**

**OLD KITCHENS &  
BATHROOMS TAKEN AWAY**

**GARAGE CLEARANCE**

**GARDEN CLEARANCE**

**SHEDS DISMANTLED & REMOVED**

**TREE WORK & HEDGING**

**FENCING**

**PRICES FROM £20**

**Cheaper than a skip  
and we do ALL the work**

**DW Waste Collections**

**07737 206507 / 01603 754150**



# St. Faiths Centre

Manor Road, Horsham St. Faith, NR10 3LF



## Menu 2024

Comfortable lounge bar available for private, daytime hire  
Situated next to the Crematorium Gardens of Remembrance  
We are happy to tailor our menus to suit your individual requirements

### **£14.50 including V.A.T. per head**

Tea, filter coffee (including refills) and biscuits

Selection of sandwiches (ham, beef, tuna mayo, egg mayo, cheese etc)

Sausage rolls (vegan available), cheese straws, crisps assortment of meat  
and vegetarian quiche slices, scotch eggs

Selection of homemade cakes – or scones served with clotted  
cream and conserves

### **Additional Menu choices – prices extra per person**

- Falafels £1
- Cheese and Pineapple on sticks £1
- Pizza Slices £1
- Cheese board £2.50
- Chicken satays with sweet Thai chilli dip £1
- Locally sourced pork chipolatas with Chipotle sauce £1
- Gala or Ascot Pork pie £1

Supplied by **Pottergate Pantry**

Tel: 01603 630807 Monday – Thursday 7.30am – 2pm, Friday 7.00am – 2.00pm or Saturday 9am -  
11.00am ask for Carl

Or email: [pottergatepantry@outlook.com](mailto:pottergatepantry@outlook.com)

**Please Note: We cannot cater for any wakes on Friday mornings. The room hire is included in the above prices for 2 hours from arrival, bar service is included for wakes over 40 guests, smaller parties incur a small surcharge**

**Please inform us of any dietary requirements at the time of booking**

# M.G.D.Tree & Conifer Surgery

**CAN'T SEE THE WOODS FOR THE TREES ?  
CALL MARTIN TODAY !**

Mobile 07751 890519

Tree & Conifer Surgery

Felling

Crown Reduction

Trimming

Ground Clearance

Chipper Hire

Free Estimates

Competitive Rates

Fully Insured

N.P.T.C. Certificates

Telephone Norwich 755188 or 423056

## SIR RICHARDS OWN SCOUT GROUP



SCOUTS, CUBS & BEAVERS

For information please contact the  
Group Scout Leader Jon Killow at  
[gsl@hsfscouts.org](mailto:gsl@hsfscouts.org)

# SIGN UP TO NEIGHBOURHOOD WATCH IN YOUR LOCAL AREA

**Norfolk police** are actively working with Neighbourhood watch schemes near you



Join today selecting from one of the three options:

## Individual member

Giving you all the benefits of being part of the neighbourhood watch movement

## Scheme member

Meaning you are part of the scheme in your local area, providing you updates from the scheme coordinator

## Co-ordinator

Meaning you can set up your own scheme in your local area

When signing up make sure you opt in for police updates

**SIGN UP**



ST FAITHS  
CENTRE HORSHAM  
& NEWTON

# BINGO NIGHT

CASH AND PRIZE BINGO

LAST  
THURSDAY  
OF EVERY  
MONTH

WWW.SFCENTRE.CO.UK



ST FAITHS  
CENTRE HORSHAM  
& NEWTON

# QUIZ NIGHT

SATURDAY 29TH MARCH  
SATURDAY 31ST MAY  
SATURDAY 26TH JULY  
DOORS OPEN 7:30PM  
RESERVE A PLACE TODAY  
VISIT [WWW.SFCENTRE.CO.UK](http://WWW.SFCENTRE.CO.UK)





# INSTALLATIONS



Construction, Restoration & Installation Specialists

## **Covering The Broads & North Norfolk**

- Extensions and renovation projects
- All brickwork projects undertaken
- Windows doors in UPVC and GRP
- Fascias, soffits, and guttering
- All re-roof and roofing requirements tiled and flat roofs
- Conservatories & garden rooms with warm roof systems
- Glass roof lanterns and roof lights
- Patios and garden landscaping
- All plastering requirements
- Internal doors and woodwork

**FREE No obligation Quotation**

**01603 898230 / 07780 964298**

**[bbinstallationsnfk@gmail.com](mailto:bbinstallationsnfk@gmail.com)**



**Buxton Rd, Frettenham, NR12 7NG**





## Share your views on exciting proposals in Horsham St Faith

Abel Homes has announced proposals to develop high-quality, sustainable new homes on land south of Church Street, Horsham St Faith.

The site is approximately 3.3 hectares in area, located east of the A140, adjacent to the Abbey Farm Commercial Park. The site is allocated as part of the adopted Greater Norwich Local Plan under policy reference 'B.HS.1'.

The proposals will provide 53 high-quality, energy efficient, sustainable new homes, including policy compliant affordable and shared ownership housing. The proposals also include the provision for an on-site play area, as well as the provision of a new 3m-wide pedestrian and cycle path along Church Street, along with additional pedestrian/junction improvement works.

Abel Homes would like to hear the views and comments of the local community ahead of submitting a Full Planning Application to Broadland District Council. You can do so by completing the online survey made available via the dedicated website – [www.abelhomes-horshamstfaith.co.uk](http://www.abelhomes-horshamstfaith.co.uk). The website also provides further information on what the proposals have to offer.

If you have any questions regarding the proposed development or would like to provide any further comments, please do get in touch directly by emailing [info@abelhomes-horshamstfaith.co.uk](mailto:info@abelhomes-horshamstfaith.co.uk) or calling **0800 148 8911** (Operating Mon-Fri, 9am-5:30pm).



**~ ~ ANSWERS TO DINGBATS ~ ~**

- |                              |                            |
|------------------------------|----------------------------|
| 1 - Dead centre of town      | 10 - Turned up nose        |
| 2 - High Noon                | 11 - Maiden Over           |
| 3 - We're in the soup        | 12 - The last lap          |
| 4 - I understand             | 13 - Pullover              |
| 5 - Nice to see you          | 14 - Right Guard           |
| 6 - Time to go               | 15 - Tea for Two           |
| 7 - Puss in Boots            | 16 - A bunch of Flowers    |
| 8 - Abominable               | 17 - One foot in the grave |
| 9 - In the middle of nowhere | 18 - Cornerstone           |

**~ ~ ANSWERS TO SUDOKU ~ ~**

**EASY**

|   |   |   |   |   |   |   |   |   |
|---|---|---|---|---|---|---|---|---|
| 2 | 5 | 6 | 4 | 8 | 1 | 3 | 9 | 7 |
| 7 | 9 | 4 | 5 | 3 | 2 | 6 | 1 | 8 |
| 1 | 3 | 8 | 6 | 9 | 7 | 5 | 4 | 2 |
| 5 | 6 | 3 | 8 | 4 | 9 | 2 | 7 | 1 |
| 8 | 7 | 2 | 1 | 6 | 5 | 4 | 3 | 9 |
| 4 | 1 | 9 | 7 | 2 | 3 | 8 | 5 | 6 |
| 9 | 4 | 7 | 2 | 5 | 6 | 1 | 8 | 3 |
| 3 | 2 | 5 | 9 | 1 | 8 | 7 | 6 | 4 |
| 6 | 8 | 1 | 3 | 7 | 4 | 9 | 2 | 5 |

**FIENDISH**

|   |   |   |   |   |   |   |   |   |
|---|---|---|---|---|---|---|---|---|
| 6 | 4 | 9 | 3 | 2 | 7 | 8 | 5 | 1 |
| 5 | 8 | 1 | 4 | 9 | 6 | 2 | 3 | 7 |
| 7 | 3 | 2 | 8 | 1 | 5 | 6 | 4 | 9 |
| 8 | 1 | 4 | 2 | 7 | 3 | 9 | 6 | 5 |
| 2 | 5 | 3 | 6 | 8 | 9 | 1 | 7 | 4 |
| 9 | 7 | 6 | 1 | 5 | 4 | 3 | 8 | 2 |
| 3 | 9 | 8 | 7 | 4 | 2 | 5 | 1 | 6 |
| 4 | 6 | 5 | 9 | 3 | 1 | 7 | 2 | 8 |
| 1 | 2 | 7 | 5 | 6 | 8 | 4 | 9 | 3 |

# JERRY MARCH

FUNERAL SERVICES ESTABLISHED SINCE 1840

28 Holt Road, Horsford, NR10 3DD

01603 898202 (24hrs)

enquiries@jerrymarchfuneralservices.co.uk

[www.jerrymarchfuneralservices.co.uk](http://www.jerrymarchfuneralservices.co.uk)



 Find us on facebook:

*Small independent family business  
established for over 180 years*

*Private woodland Chapel of Rest*

Our services include:  
Pre-paid funeral plans  
Floral tributes & memorials  
A fully bespoke funeral  
tailored to your wishes



# Ivan Fisher



Independent  
Funeral Standards  
Organisation  
Quality Assured

*Independent Funeral Homes Ltd*

Established 2005

We are proud to be a family run, independent funeral home.  
With offices in Aylsham, Hethersett and Hingham,  
we're always here when you need us, 24 hours a day.

[www.ivanfisher.co.uk](http://www.ivanfisher.co.uk)

Aylsham: 01263 735161

2- 4 Norwich Road,  
Aylsham,  
Norfolk, NR11 6BN

Hethersett: 01603 810022

17 Park Drive,  
Hethersett,  
Norwich, NR9 3EN

Hingham: 01953 850330

15 Norwich Street,  
Hingham,  
Norfolk, NR9 4LJ

Est. 1932

# CROWN GARAGE



## ***Servicing & Repairs to all makes of Cars, Light Commercial and Motorhomes***

- \* Tyres Fitted & Balanced, Puncture Repair
- \* Bulbs, Wipers Fitted - Tyres in Stock
- \* Supertracker 4 wheel Alignment



\* Snap on Diagnostics



We also buy secondhand cars  
Trade-in prices matched



Established 1932

# Tel: 01603 898253

168-174 Manor Road, Newton St Faith, Norwich NR10 3LG