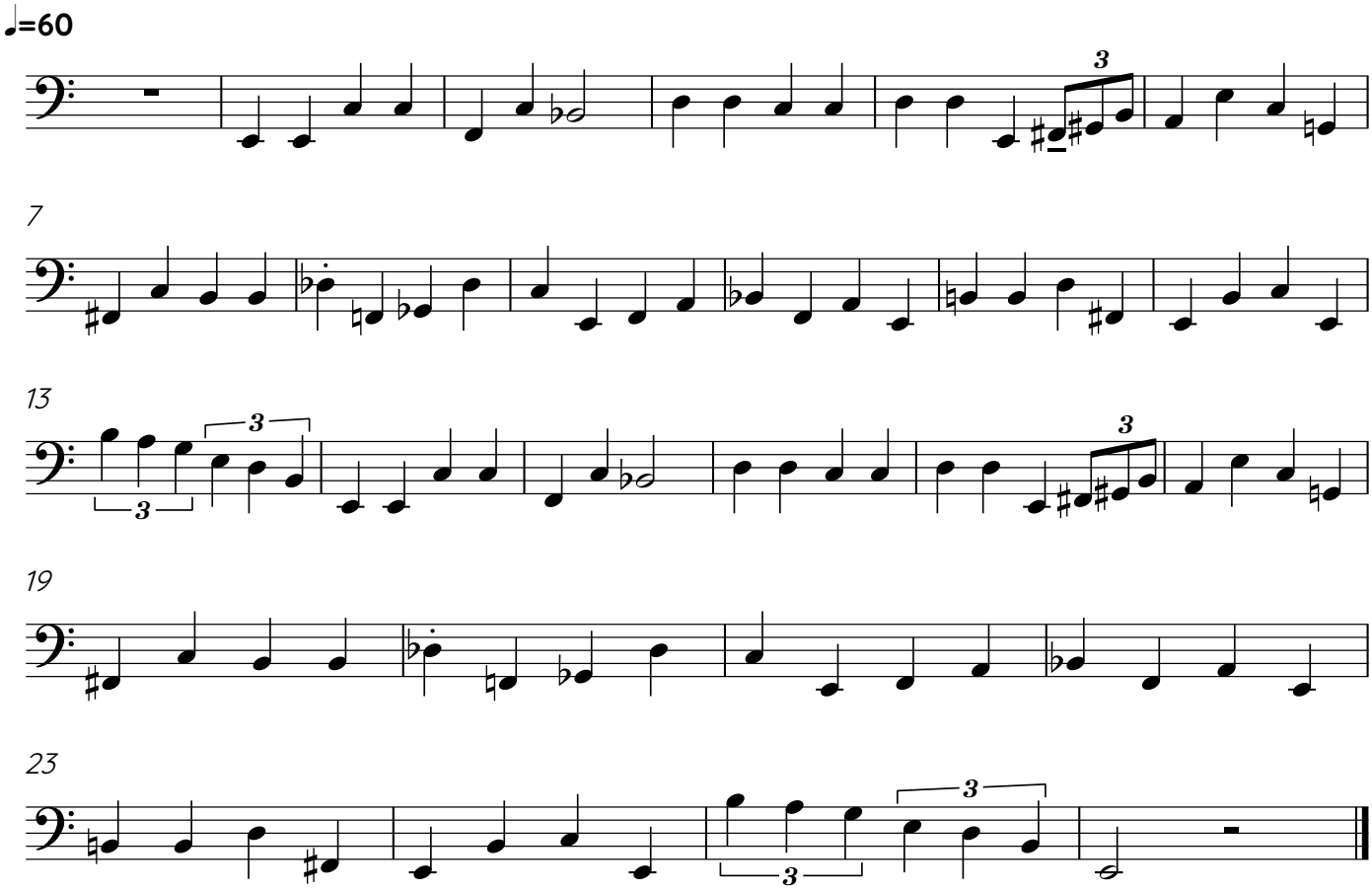Basse