Promenade

Modeste Moussorgski

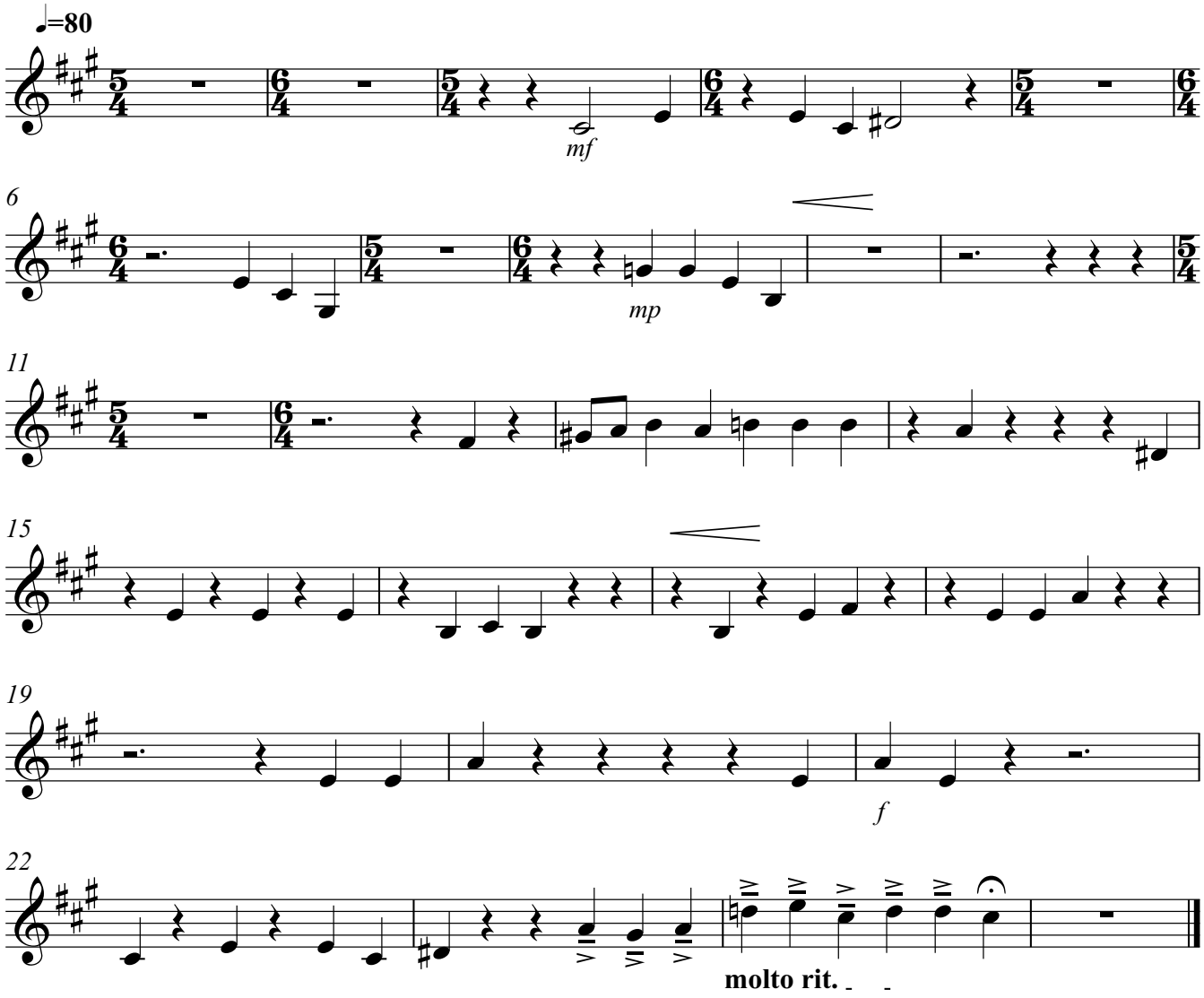

molto rit.

molto rit.

molto rit.