

RAGE AGAINST THE MACHINE

Arranged by
BOB SWADLING
Composed by
TIM COMMERFORD, ZACK DE LA ROCHA,
TOM MORELLO & BRAD WILK

Lively ♩ = 90

The musical score is arranged for a full band. It features the following instruments and parts:

5

T. Sax.

Bari. Sax.

Tbn. Bar.

Tba.

Dr.

Pno.

E. Gtr.

Bass

T. D.

Quads

B. D.

mf

on sticks

mf

on sticks

mf

on sticks

mf

A Faster $\text{♩} = 120$

A Faster $\text{♩} = 120$

17

Fl. Ob.

Cl.

A. Sax.

T. Sax.

Bari. Sax.

Tpt.

Hn.

Tbn. Bar.

Tba.

Dr.

Glock.

Pno.

E. Gtr.

Bass

T. D.

Quads

B. D.

21 rit.

Fl. Ob.

Cl.

A. Sax.

T. Sax.

Bari. Sax.

Tpt.

Hn.

Tbn. Bar.

Tba.

Dr.

Glock.

Pno.

E. Gtr.

Bass

T. D.

Quads

B. D.

gliss.

rit.

B Heavy but Slightly Slower $\text{♩} = 80$

25

A. Sax.

T. Sax.

Bari. Sax.

Tpt.

Hn.

Tbn. Bar.

Tba.

Dr.

Pno.

E. Gtr.

Bass

B Heavy but Slightly Slower $\text{♩} = 80$

T. D.

Quads

B. D.

Slightly Faster $\text{♩} = 90$

37 -

Fl. Ob. *ff*

Cl. *ff*

A. Sax. *ff*

T. Sax. *ff*

Bari. Sax. *ff*

Tpt. *ff*

Hn. *ff*

Tbn. Bar. *ff*

Tba. *ff*

Dr. *ff*

Glock. *ff*

Pno. *ff*

E. Gtr. *ff*

Bass *ff*

Slightly Faster $\text{♩} = 90$

T. D. *ff*

Quads *ff*

B. D. *ff*

40

Fl. Ob.

Cl.

A. Sax.

T. Sax.

Bari. Sax.

Tpt.

Hn.

Tbn. Bar.

Tba.

Dr.

Glock.

Pno.

E. Gtr.

Bass

T. D.

Quads

B. D.

43

Fl. Ob.
Cl.
A. Sax.
T. Sax.
Bari. Sax.
Tpt.
Hn.
Tbn. Bar.
Tba.
Dr.
Glock.
Pno.
E. Gtr.
Bass
T. D.
Quads
B. D.

fff

RAGE AGAINST THE MACHINE

Flute Oboe

Arranged by
BOB SWADLING
Composed by
TIM COMMERFORD, ZACK DE LA ROCHA,
TOM MORELLO & BRAD WILK

Lively ♩ = 90

A Faster ♩ = 120

4 4 4 *f*

15

20 3 3 3 3 *rit.*

B Heavy but Slightly Slower ♩ = 80

25 3 *f* *ff*

32 3 *f* *poco accel.*

37 *ff*

40

43 *fff*

RAGE AGAINST THE MACHINE

Clarinet in B \flat

Arranged by
BOB SWADLING
Composed by
TIM COMMERFORD, ZACK DE LA ROCHA,
TOM MORELLO & BRAD WILK

Lively $\text{♩} = 90$

A Faster $\text{♩} = 120$

B Heavy but Slightly Slower $\text{♩} = 80$

RAGE AGAINST THE MACHINE

Alto Saxophone

Arranged by
BOB SWADLING

Composed by
TIM COMMERFORD, ZACK DE LA ROCHA,
TOM MORELLO & BRAD WILK

Lively ♩ = 90

A Faster ♩ = 120

B Heavy but Slightly Slower ♩ = 80

C

RAGE AGAINST THE MACHINE

Tenor Saxophone

Arranged by
BOB SWADLING
Composed by
TIM COMMERFORD, ZACK DE LA ROCHA,
TOM MORELLO & BRAD WILK

Lively ♩ = 90

A Faster ♩ = 120

24 rit. . . **B** Heavy but Slightly Slower ♩ = 80

2

Tenor Saxophone

30

33

C

37

40

43

RAGE AGAINST THE MACHINE

Baritone Saxophone

Arranged by
BOB SWADLING
Composed by
TIM COMMERFORD, ZACK DE LA ROCHA,
TOM MORELLO & BRAD WILK

Lively ♩ = 90

ff

5

A Faster ♩ = 120

9

mf *f*

14

19

B Heavy but Slightly Slower ♩ = 80

24

rit.

27

ff

30

ff

Baritone Saxophone

33 **C**

f

37 *poco accel.* - - - - -

ff

ff

fff

RAGE AGAINST THE MACHINE

Horn in F

Arranged by
BOB SWADLING
Composed by
TIM COMMERFORD, ZACK DE LA ROCHA,
TOM MORELLO & BRAD WILK

Lively ♩ = 90

A Faster ♩ = 120

B Heavy but Slightly Slower ♩ = 80

C

RAGE AGAINST THE MACHINE

Trombone Baritone

Arranged by
BOB SWADLING
Composed by
TIM COMMERFORD, ZACK DE LA ROCHA,
TOM MORELLO & BRAD WILK

Lively ♩ = 90

ff

A Faster ♩ = 120

mf

B Heavy but Slightly Slower ♩ = 80

rit.

ff

33 **C**

f
poco accel.

37 -

ff

40

43

fff

RAGE AGAINST THE MACHINE

Tuba

Arranged by
BOB SWADLING
Composed by
TIM COMMERFORD, ZACK DE LA ROCHA,
TOM MORELLO & BRAD WILK

Lively ♩ = 90

4

4/4 time signature, bass clef, key signature of one flat. Measures 1-4: A continuous eighth-note pattern. Measure 1: G2, A2, B2, C3. Measure 2: D3, E3, F3, G3. Measure 3: A3, B3, C4, D4. Measure 4: E4, F4, G4, A4. Dynamics: *ff*.

4

7

9 **A** Faster ♩ = 120

14

19

24 **B** Heavy but Slightly Slower ♩ = 80

27

30

33 **C**

37 -

39

42

44

RAGE AGAINST THE MACHINE

Marching Tenor Drums

Arranged by
BOB SWADLING

Composed by
TIM COMMERFORD, ZACK DE LA ROCHA,
TOM MORELLO & BRAD WILK

Lively ♩ = 90 on sticks

4

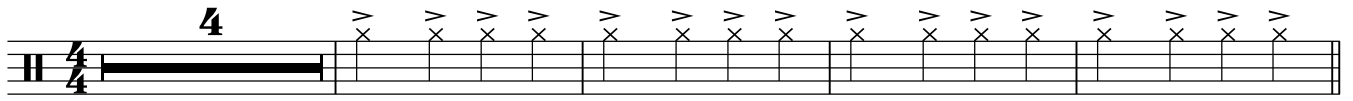

mf

A Faster ♩ = 120

9

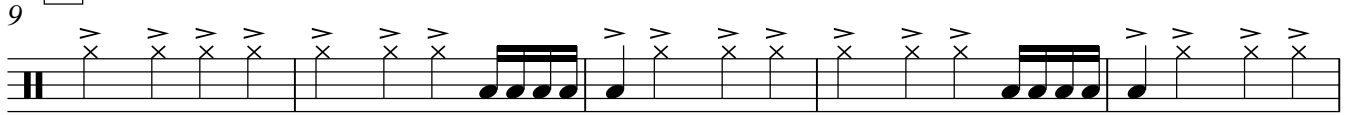

mf

14

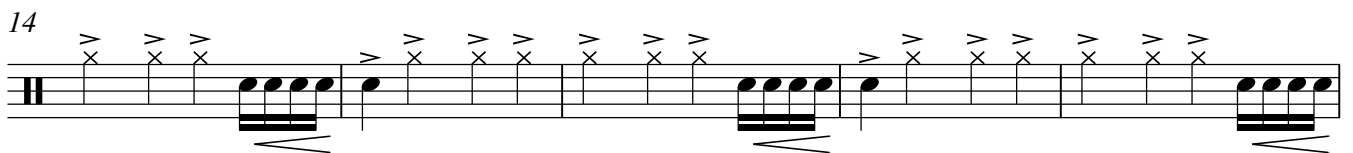

19

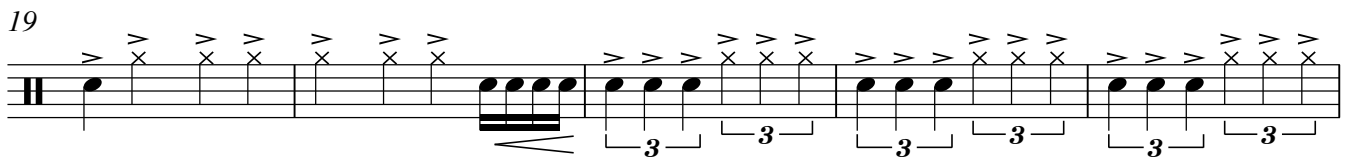

B Heavy but Slightly Slower ♩ = 80

24

28

ff

33 **C**

f

poco accel.

37

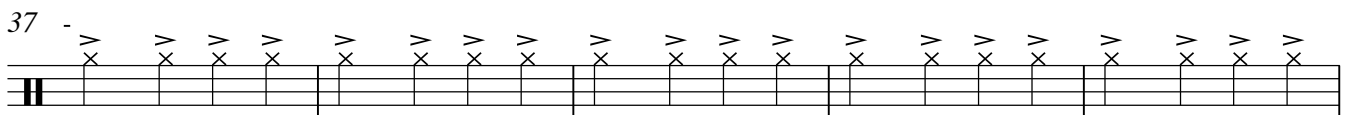

ff

42

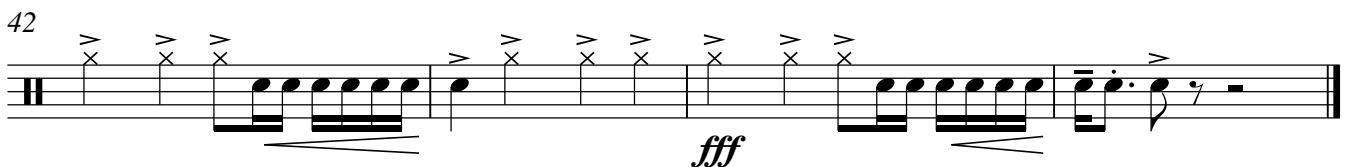

fff

RAGE AGAINST THE MACHINE

Quads

Arranged by
BOB SWADLING
Composed by
TIM COMMERFORD, ZACK DE LA ROCHA,
TOM MORELLO & BRAD WILK

Lively ♩ = 90 **4** on sticks

9 **A** Faster ♩ = 120 *mf*

14 *mf*

19

23 **B** Heavy but Slightly Slower ♩ = 80 *rit.*

27 *ff*

31 **C** *f* poco accel.

35 *ff*

40

43 *fff*

RAGE AGAINST THE MACHINE

Marching Bass Drum

Arranged by
BOB SWADLING

Composed by
TIM COMMERFORD, ZACK DE LA ROCHA,
TOM MORELLO & BRAD WILK

Lively ♩ = 90 **4** on sticks

mf

A Faster ♩ = 120

9 *mf*

14

19

24 *rit.* **B** Heavy but Slightly Slower ♩ = 80

29

ff

33 **C** *f*

poco accel.

37 *ff*

42 *fff*

RAGE AGAINST THE MACHINE

Drum Set

Arranged by
BOB SWADLING

Composed by
TIM COMMERFORD, ZACK DE LA ROCHA,
TOM MORELLO & BRAD WILK

Lively ♩ = 90

A Faster ♩ = 120

Heavy but Slightly Slower ♩ = 80

32 3 C

f

poco accel.

37

ff

40

43

fff

RAGE AGAINST THE MACHINE

Glockenspiel

Arranged by
BOB SWADLING

Composed by
TIM COMMERFORD, ZACK DE LA ROCHA,
TOM MORELLO & BRAD WILK

Lively ♩ = 90

A Faster ♩ = 120

4 4 4

f

15

20

rit.

B Heavy but Slightly Slower ♩ = 80

25

3

f *ff*

32

C

f poco accel.

37

ff

40

43

RAGE AGAINST THE MACHINE

4-string Bass Guitar

Arranged by
BOB SWADLING

Composed by
TIM COMMERFORD, ZACK DE LA ROCHA,
TOM MORELLO & BRAD WILK

Lively ♩ = 90 In Drop D

A Faster ♩ = 120

rit. . . **B** Heavy but Slightly Slower ♩ = 80

33 **C**

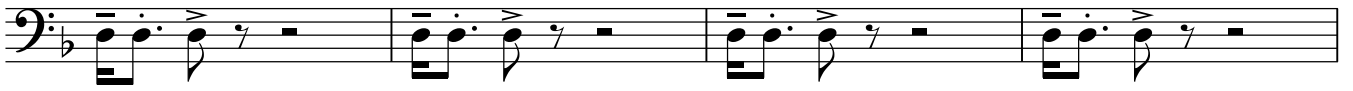

f _____
poco accel.

37 -

40

43

fff

33 **C** - . > - . > - . > - . >

T	3 3 3	3 3 3	3 3 3	3 3 3
A				
B				

poco accel.

37 - - . > - . > - . >

T	3 3 3 3 3 3 1 1 3 3 1 1	3 3 3 3 3 3 1 1 0 0 4 4	3 3 3 3 3 3 1 1 3 3 1 1
A			
B			

ff

40 - . > > > > > > > > > > > > > >

T	3 3 3 3 3 3 1 1 0 0 4 4	3 3 3 3 3 3	3 3 3 3 3 3
A		0 0 0 0	0 0 0 0
B			

43 > > > > > > > > > > > > - . >

T	3 3 3 3 3 3	3 3 3 3 3 3	
A	0 0 0 0	0 0 0 0	0 0 0
B			

fff

RAGE AGAINST THE MACHINE

Piano

Arranged by
BOB SWADLING
Composed by
TIM COMMERFORD, ZACK DE LA ROCHA,
TOM MORELLO & BRAD WILK

Lively ♩ = 90

18

23

B Heavy but Slightly Slower ♩ = 80

f

rit. . . .

26

29

ff

32

C

f

poco accel.

36

39

42

44
