

ORIGINAL PLANS & CHANGES

The original plans are not actually consistent with the current building in a number of respects. The Wallgate aspect has an imposing door on the left hand side and three windows on the Ground Floor. The King Street Aspect is missing the imposing door into the vestibule on the plan and has two doors, one which led into the accommodation and the other which is the original door into the yard area (now into the flat roofed extension). Looking at the building the switching of the main door to Wallgate happened before the Bank was built. There appears to have been further modification to the building after 1900 where the right hand side of the frontage to Wallgate has been altered to square the building on the right hand side this may just have been a section of perimeter wall but is shown in the plan as a Wash Closet.

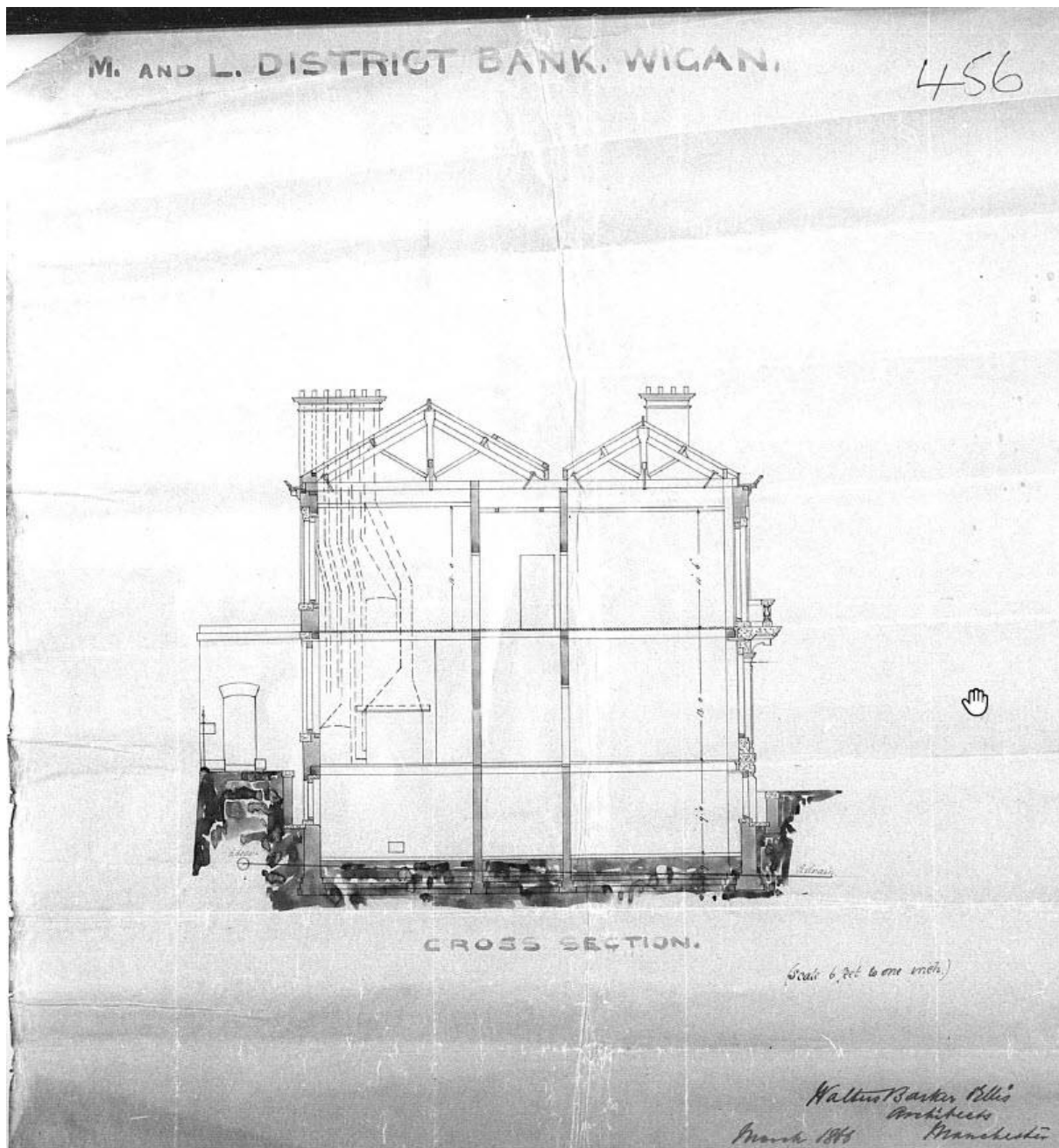

Zoom in (Ctrl+Plus)

M. AND L. DISTRICT BANK, WIGAN

456

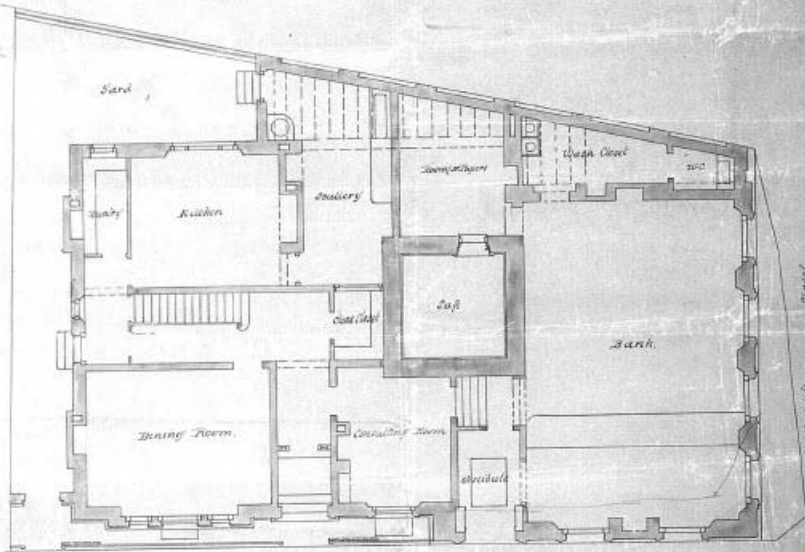

GROUND PLAN
King Street Market Street

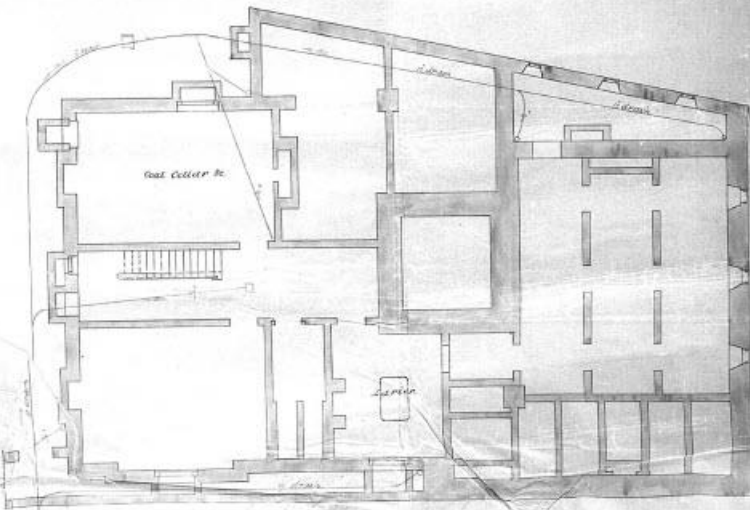

BASEMENT PLAN

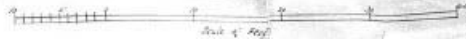

W. L. ...
Architect
Wigan 1876

ELEVATION, WALLGATE STREET,

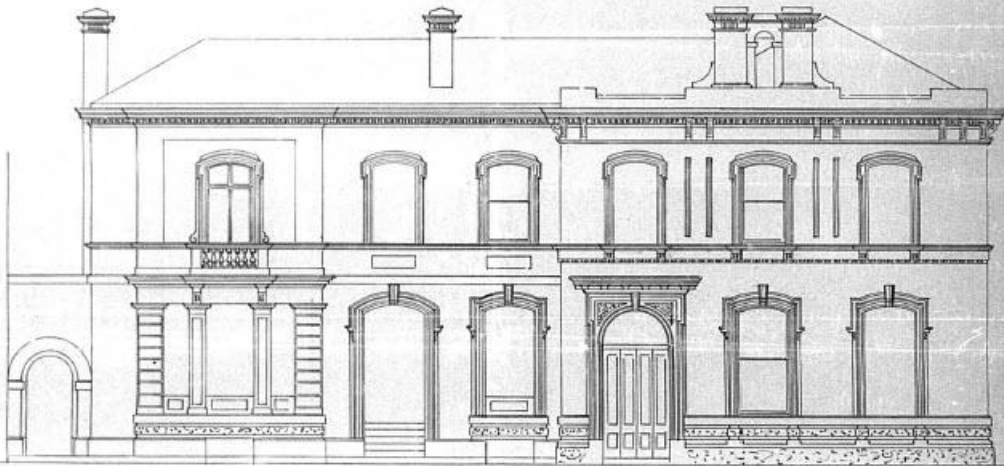

ELEVATION, KING STREET,

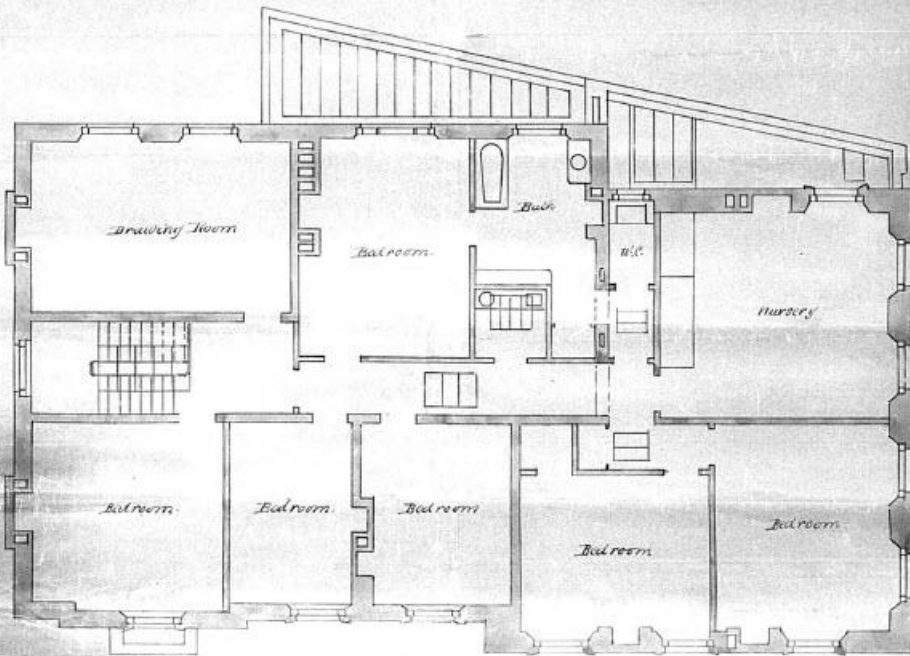

CHAMBER PLAN

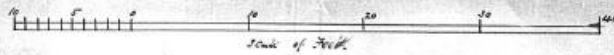

W. Collins, Barker Hill
Architects
March 1886
Monmouth

ELEVATION, WALLGATE STREET,

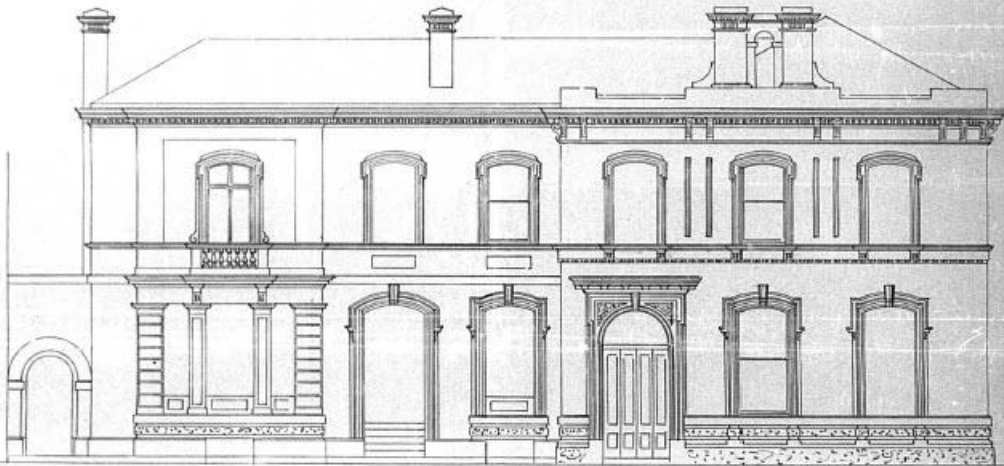

ELEVATION, KING STREET,

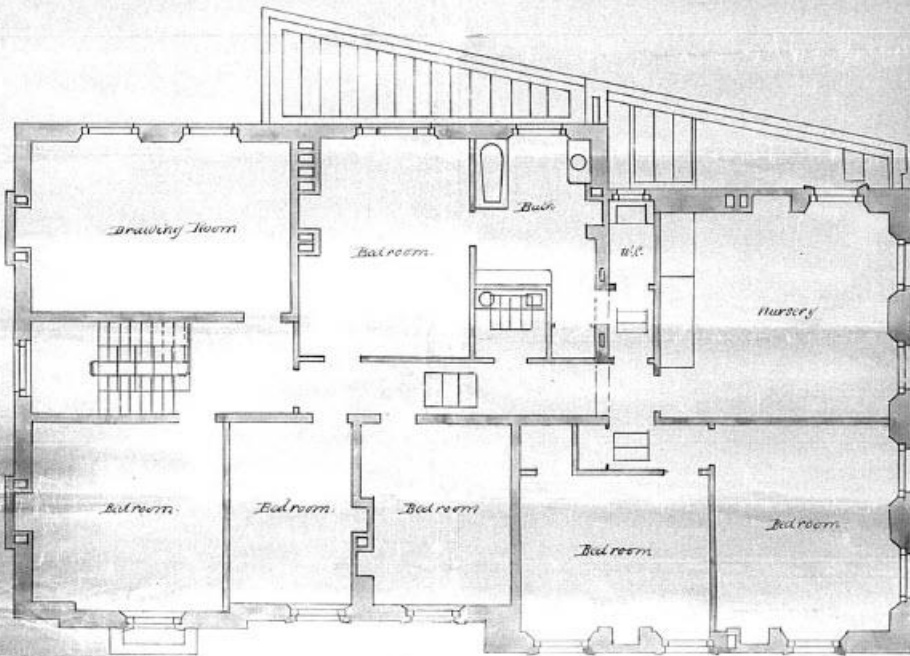

CHAMBER PLAN

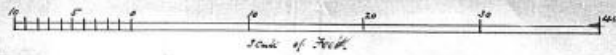

W. Collins, Barker Hill
Architects
March 1886