

NOV

Carestar Support Services

We ndis Registered NDIS Provider

CARESTAR'S SERVICES

COMMUNITY SUPPORT
SUPPORTING YOU OUT IN THE COMMUNITY WITH SHOPPING, APPOINTMENTS, AND MANY OTHER ACTIVITIES!

DOMESTIC ASSISTANCE
WHETHER IT BE YOUR DAILY JOBS, DEEP CLEANING, WASHING, FOLDING, ETC. CARESTAR IS WILLING TO LEND A HELPING HAND!

GARDENING
REGULAR TASKS INCLUDING MOWING, WEEDING, PLANTING, WHIPPER SNIPPER JOBS - ENSURING YOUR GARDEN THRIVES!

PLAN MANAGEMENT
TAKING THE HASSLE OUT OF YOUR INVOICING & BUDGETING WITH YOUR PLAN. WE TAKE CARE OF YOUR PROVIDER PAYMENTS WHILE PROVIDING YOU WITH CLEAR BUDGET TRACKING!

SUPPORT AT HOME AGED CARE
CARESTAR'S IN-HOME AGED CARE SERVICES HELP OLDER AUSTRALIANS MAINTAIN THEIR INDEPENDENCE, COMFORT AND QUALITY OF LIFE WITH PERSONALISED SUPPORT IN THE PLACE THEY CALL HOME.

PARTNERING WITH Trilogy Care

CARESTAR AGED CARE



We're excited to announce that Carestar Support Services is expanding our family to include **aged care services!**

We're passionate about providing personalised, compassionate support to help older Australians maintain their independence, enjoy everyday life & feel supported every step of the way.

As a family-owned and operated business, we believe everyone deserves care that feels personal, and we can't wait to bring the Carestar difference to even more people in our community!

SUPPORT-AT-HOME SERVICES:

- Gardening
- Community Support
- Transport
- Domestic Assistance

** Currently offering services across Perth & Melbourne



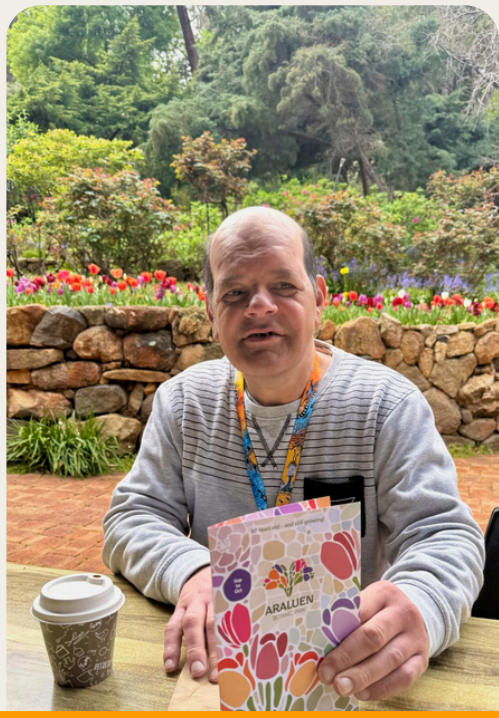

What have Carestar been up to?



It's been an exciting time at Carestar Support Services! From supporting our participants to get out and about in their communities to expanding our services with the introduction of aged care, there's plenty happening behind the scenes.

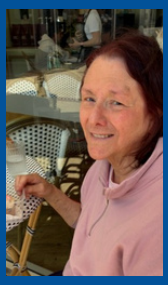

Our Carestar clients have been enjoying the simple pleasures of getting out and about, from spotting new families of ducklings in local parks to sharing lunches and exploring their communities.



Some of our Carestar community support participants had a fantastic day out at the Royal Show! A huge thank you to the Inclusive Access Program at the Royal Agricultural Society for generously providing tickets and helping make this wonderful experience possible.

Araluen Botanic Park

Carestar clients have been enjoying the beautiful surrounds of Araluen Botanic Park in Perth during their support sessions! It's a wonderful opportunity to get outdoors and enjoy time in nature. If you'd like to join in on some Spring-time fun, contact Nat to organise a support worker to accompany you on your visit!

It's Beginning to Look a Lot Like Christmas...

Christmas is fast approaching!

→ Could clients please let Nat know by the beginning of December whether they'd like services over the Christmas + New Year break.

Meet your new admin/social media staff!

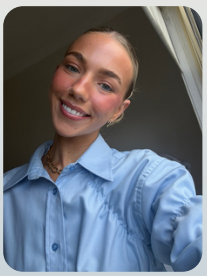

(Ruby)

I am Carestar's NDIS plan manager!

I am Carestar's social media/marketing manager!

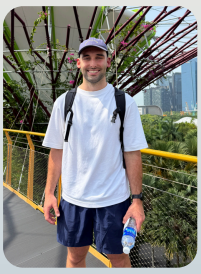

(Lachie)

Leave us a Google review!

Carestar Support Services @Carestarsupportservices Carestar Support Services