Addendum

SCOPE OF WORK

PART I – PARKS

A. Erickson Park – 605 Columbia Street

1. Mowing/Weed Control:
   - Maintain year-round; mow April–October at least bi-weekly.
   - Mulch grass when possible; bag and dump on-site if needed.
   - Weed whack/trim around all edges, structures, fences, courts, sidewalks, trees and tree stumps during each mowing cycle to remove excess vegetation, invasive plants, weeds, and blackberries.
2. Garden Bed Maintenance (near Columbia Street):
   - Remove excess vegetation and invasive plants.
   - Use mechanical and hand-pulling methods.
   - Trim trees/shrubs for health and appearance.
3. Debris Clean-Up:
   - Blow off all hard surface areas, pathways, courts, sidewalks, trails and structures.
4. Additional Projects (as needed):
   - Prune or remove trees and low-hanging branches for safety and aesthetics.
   - Maintain tree branches at a minimum height of 8 feet above ground in all park areas.

   ** Contractors using herbicide must be properly certified.*

B. Strong Park & Waterfront Trail – 67 Division Street / 425 2nd Street

1. Mowing/Weed Control:
   - Same standards as Erickson Park.
2. Debris Clean-Up:
   - Same standards as Erickson Park.
3. Additional Projects (as needed):
   - Same standards as Erickson Park.

C. Queen Sally Park & Pioneer Center Stairs – 135 Columbia Street*

1. Mowing/Weed Control:
   - Maintain year-round; mow April–October ~~at least bi-~~ once per month~~ly~~.
   - Trim bushes as needed.
   - ~~Increased hillside maintenance in spring (Pioneer Center Hillside).~~

D. Pocket Park – 325 2nd Street

1. Mowing/Weed Control:
   - Maintain year-round; mow April–October ~~at least bi-~~ once per month~~ly~~.

PART II – TOWN STREETS & RIGHTS-OF-WAY

Performed one to two times per year or as directed by the Town.

1. Douglas Street – Trim limbs and weed-whack/brush mow 3 ft. on both sides, as needed.
2. Columbia Street (Alder to Jacobson) – Weed-whack/brush mow 3 ft. on both sides, as needed.
3. *Greenwood to SR4 – Weed-whack/brush mow entire area to property line.
4. SR4 (Greenwood to Messinger Hill*) – Weed-whack/brush mow 3 ft. on both sides, extending 30 ft. up Messinger Hill and towards Elochoman Valley Road.
5. SR409/Front Street (Columbia St. to Puget Island Bridge) – Same as above.
6. Welcome Signs (near Messinger & N. Jacobson*) – Weed-whack/brush mow ~~10 ft.~~ existing mowed area around signs.
7. Remove volunteer trees, prune decorative plants, and control blackberries in the above areas.

PROPERTY BOUNDARIES

- **Strong Park:** Maintain below area in Strong Park and along trails in Waterfront.

- **Pioneer Center Stairs:** Maintenance area extends beyond stairs to the top of the walking path, 3 feet on either side.

- **Queen Sally Park:** Extends to propane tank at north corner of property and eastward in line with steel pipe fencing.

- **Welcome Sign (N. Jacobson):** Weed-whack/brush mow existing mowed area~~10 ft.~~ around signs.

- **SR4/Greenwood Intersection:** Weed-whack/brush mow entire area to property line.

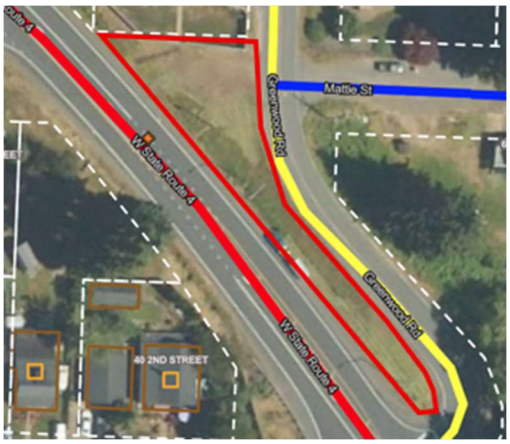
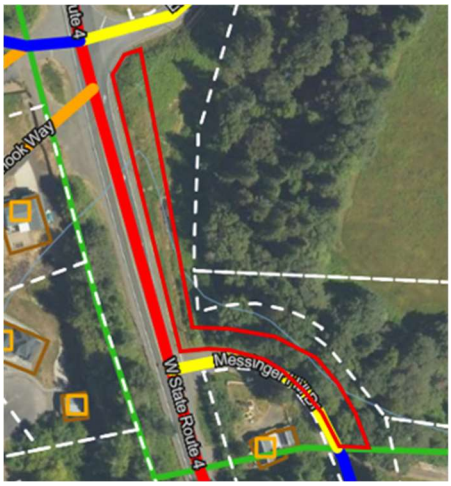
- **SR4 (Messinger Hill):** Weed-whack/brush mow 3 ft. on both sides, extending 30-feet up Messinger Hill and towards Elochoman Valley Road.