PROPERTY APPEARANCE

OASIS

- 6 APARTMENTS
- PARKING AND STORAGEROOM
- 70-95 SQUAREMETERS
- PUBLIC GARDEN AND ROOF GARDEN WITH SEA VIEW
- DELIVERY TIME: END OF JANUARY 2021

OASIS PROJECT IS 2KM FROM THE HELLINIKON PROJECT, WITH A TOTAL AREA OF 6,200,000 SQM, AIMS AT BECOMING A NEW POINT OF REFERENCE, A NEW DIRECTION, A NEW DESTINATION FOR THE CITY OF ATHENS.

LOCATION ADVANTAGE

INTERIOR DECORATION

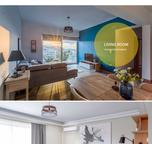

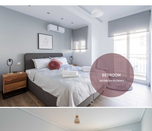

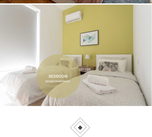

ROOF GARDEN

FLOOR PLAN

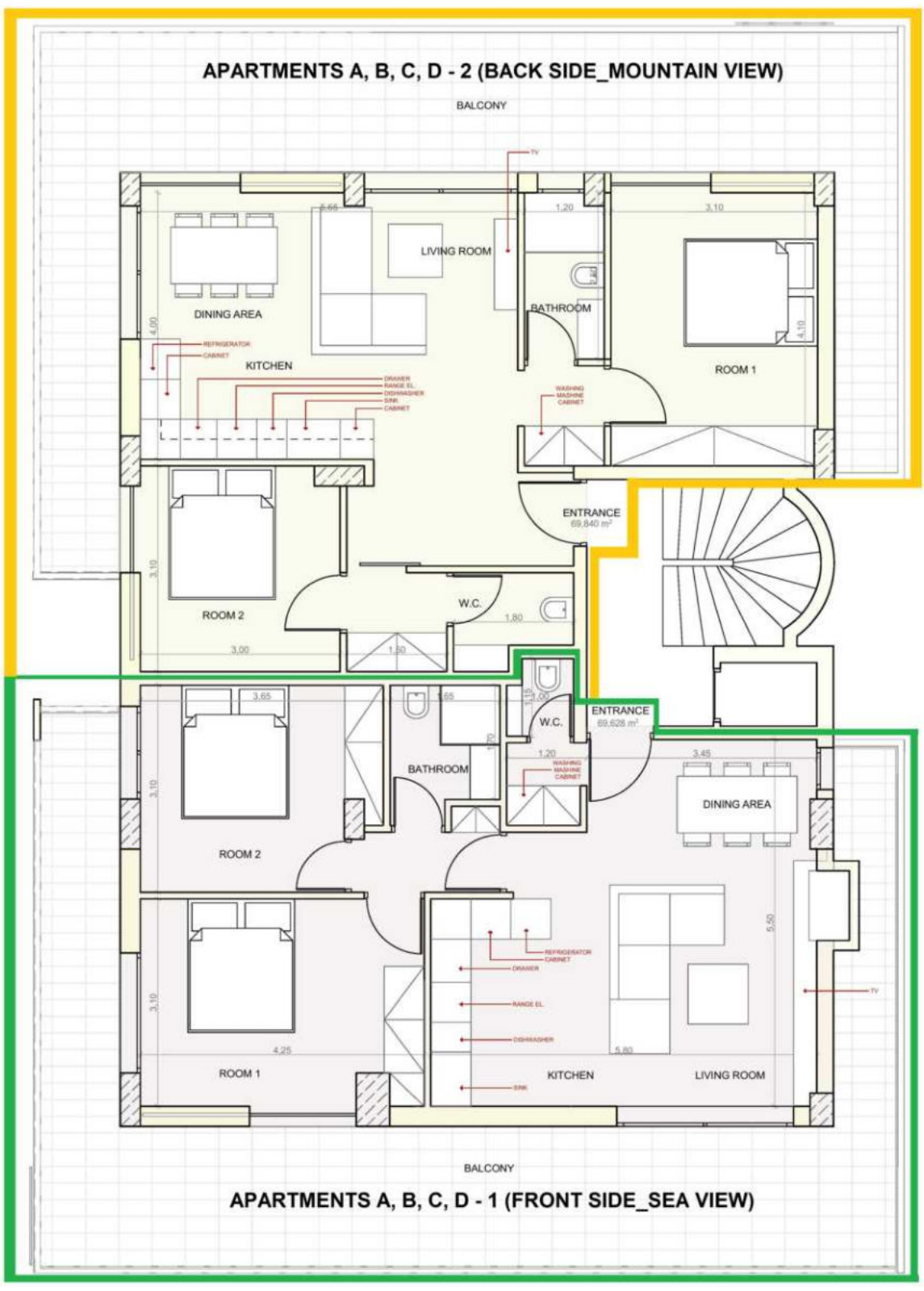

1-2-3-4 FLOOR LAYOUT

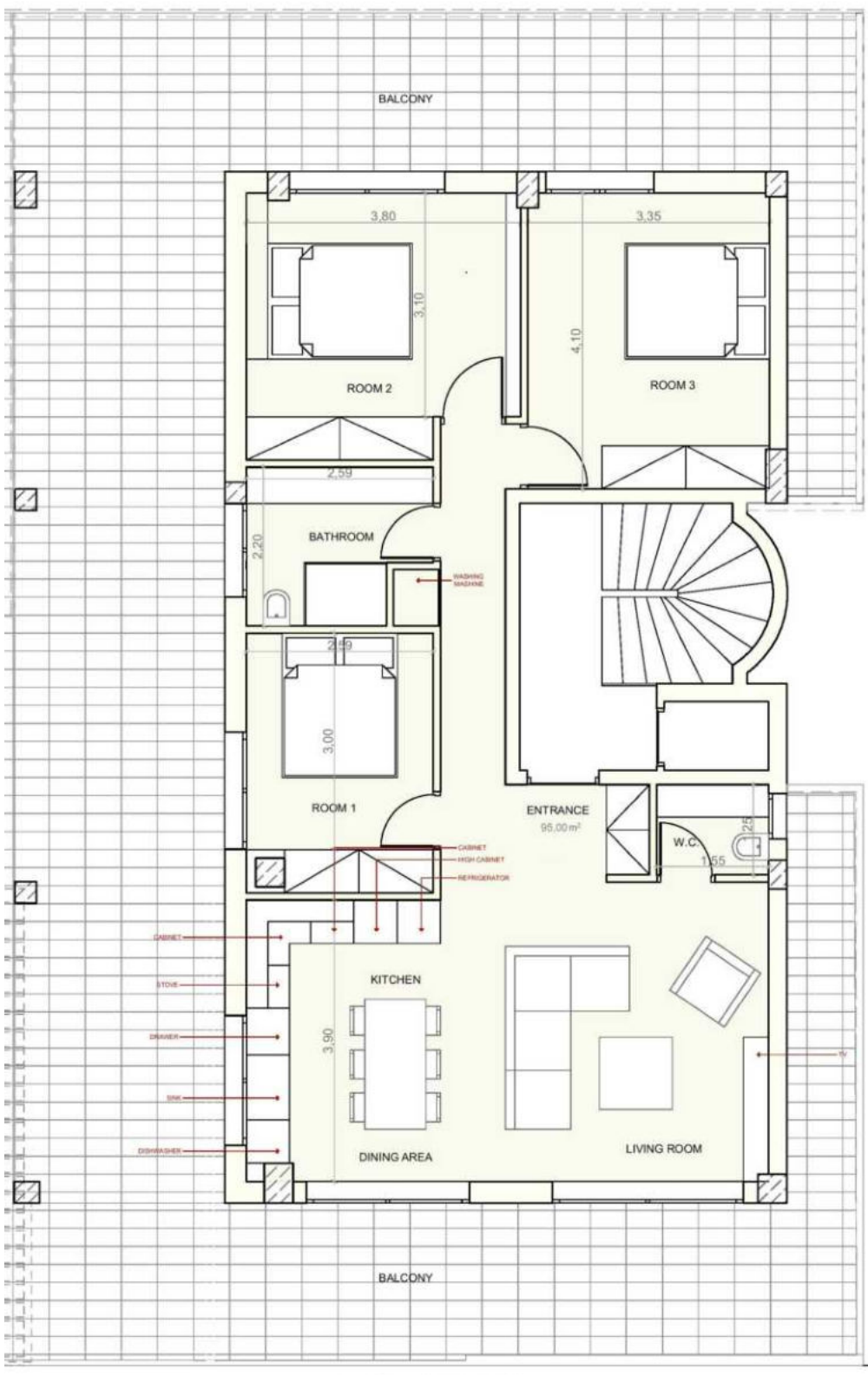

5TH FLOOR LAYOUT

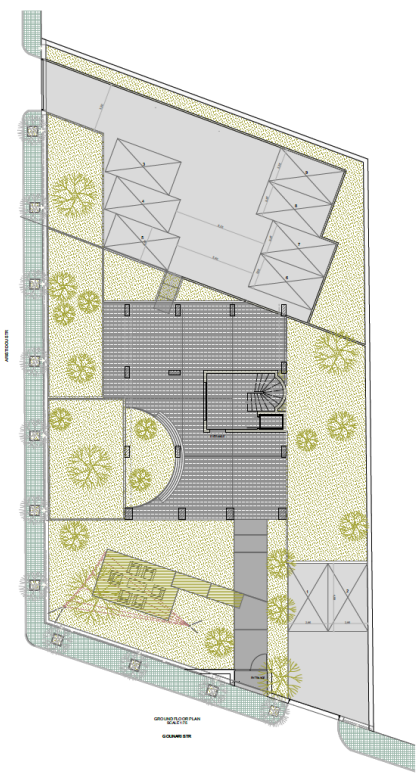

GROUND FLOOR AND PARKING LAYOUT

5TH FLOOR 3D LAYOUT

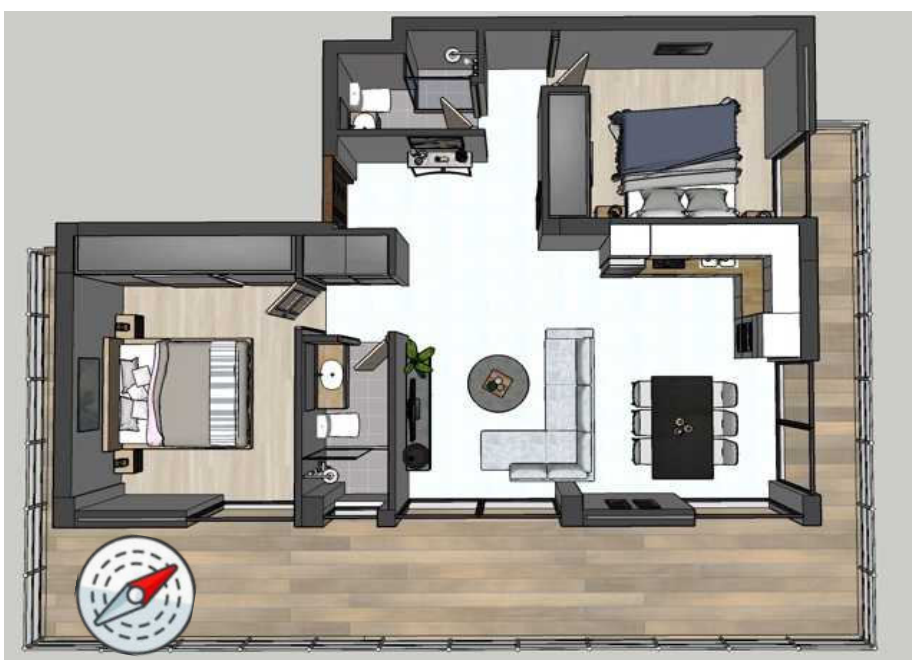

A2-B2-C2-D2 3D LAYOUT

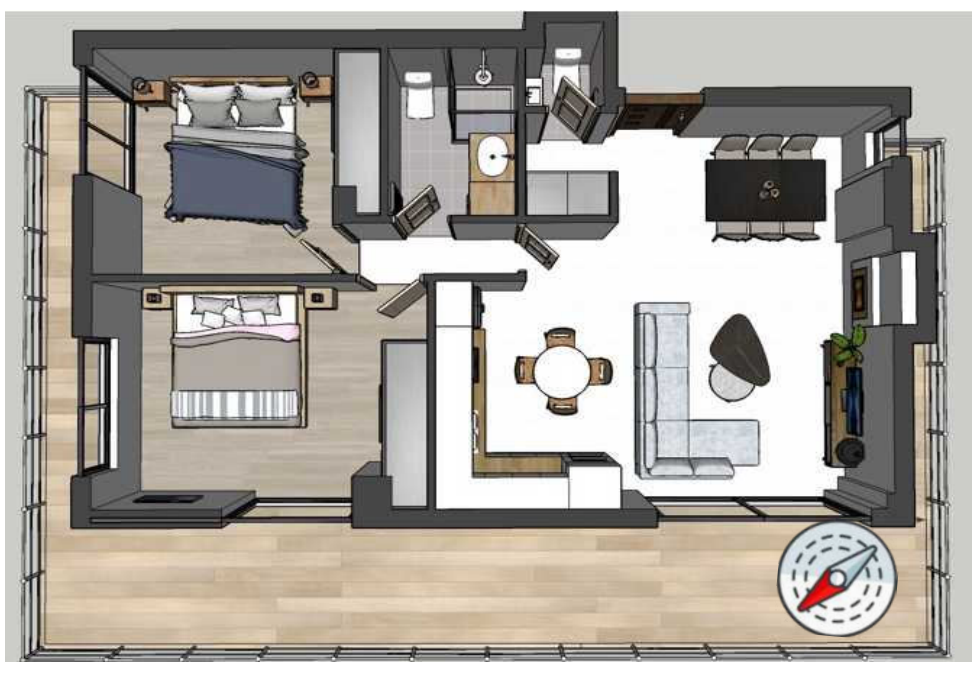

A1-B1-C1-D1 3D LAYOUT

OASIS PROJECT

Floor	sqm	Balconies（sqm）	Total Sqm	B / R	Parking	S / R	Price €
A1	70㎡	43㎡	**113㎡**	2	Yes	3.78㎡	**€281,000**
A2	70㎡	42㎡	**112㎡**	2	Yes	3.33㎡	**€275,000**
B1（Sea view）	70㎡	43㎡	**113㎡**	2	Yes	4.13㎡	**€291,000**
B2	70㎡	42㎡	**112㎡**	2	Yes	3.99㎡	**€285,000**
C1（Sea View）	70㎡	43㎡	**113㎡**	2	Yes	4.55㎡	**€305,000**
C2	70㎡	42㎡	**112㎡**	2	Yes	4.29㎡	**€295,000**
D1（sea View）	70㎡	43㎡	**113㎡**	2	Yes	5.8㎡	**€315,000**
D2	70㎡	42㎡	**112㎡**	2	Yes	4.9㎡	**€305,000**
E(Sea View海景)	95㎡	129㎡	**224㎡**	3	Yes	7.4㎡	**€450,000**

Note: The price does not include the furniture package 15,000 euros.
The final actual square meters is legally allowed to be ±2%