ITEM	SERVICE	MAWP	CODE	NOZZLES		COUPLING	REF. DIMENSION		LOUVERS	BUG SCREEN	DRIVE	FAN	FINISH
				INLET	OUTLET	TEMP	B	C					
1	COOLANT (400 GALS)	150 PSI @ 300/-20°F	NONE	8-150 RFWN	6-150 RFWN	(4) 1-3000	-	-	NONE	NONE	ELECTRIC MOTOR DRIVE SHEAVES, BELTS, AND GUARDS BY AIR-X-HEMPHILL (2) 50 HP, 1800 RPM, 3P, 60 HZ, 460V, TEFC VFD ELECTRIC MOTOR	156"ø MOORE 10K, 48 SERIES 8-BLADE 10.5 PA, LH ROTATION 259 RPM @ 30.61 HP REQ'D ø2.6875 BORE WITH .625 x .3125 KWY.	STRUCTURE STD. PRIMER W/ WARM GRAY ENAMEL TOP COAT FAN GUARD HOT DIP GALV.

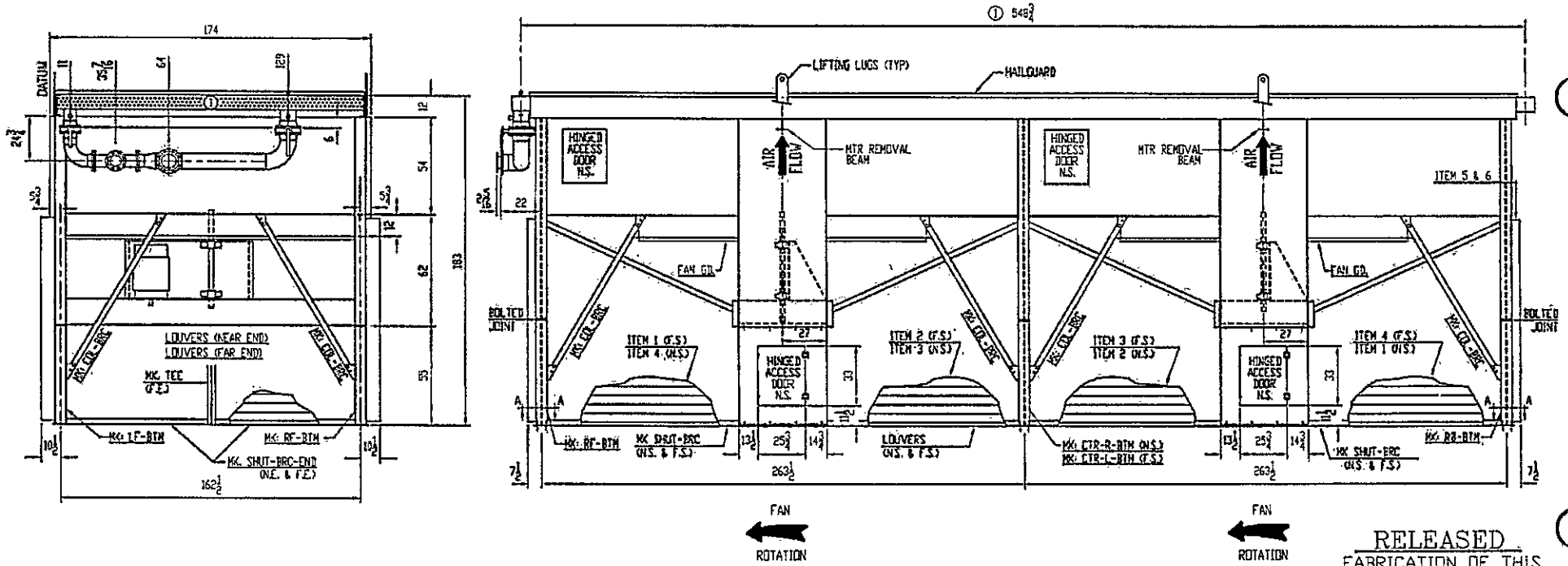

RELEASED
FABRICATION OF THIS ORDER HAS BEGUN

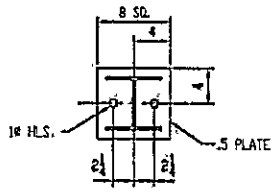

SECTION A-A

REV	REVISION DESCRIPTION	BY	CK	APP	DATE
2	CHANGED FAN INFORMATION	LES	M.B.		07/30/04
1	CHG.DAND RELEASED PER CUSTOMER MARK-UPS	LES	M.B.		07/26/04

FOR: J-W OPERATORS
P.O. NO: P37140
CUST. TAG NUM: -
USER: ENCORE
JOBSITE: NORTH DAKOTA
JOB NO: 49062
WORK ORDER NO 9529 & 9530
DR: LES DATE: 03/03/04
CK: M.B. DATE: 03/03/04

ESTIMATED DRY WEIGHT 40,950#

air-x-hemphill
TULSA, OKLAHOMA

CERTIFIED DRAWING FOR:
MODEL 156-2ZF QUANTITY: 2

- DWG. NO. 49062-CRT

SCALE: FULL DATE: 03/03/04 REV 2