

**Variations on *ARIRANG***  
for  
**Piano**  
(2023)

**Saebyul Woo**

## **Program Note**

*ARIRANG* is a traditional Korean folk song, and this song is varied in its interpretations, being sung and played in slightly different forms across different regions. Ariang has deep roots in Korea's culture and history, earning love and admiration from many. The lyrics of *ARIRANG* are open to various interpretations, encapsulating love stories, landscapes, as well as emotions related to sacrifice and farewell.

This piece is a variation of the theme of *GYEONGGI ARIRANG*, a regional version of the song from Gyeonggi Province.

**Duration:** approximately 11 minutes

Copyright © 2023 Saebyul Woo  
saebyulwoo.music@gmail.com

# Variations on *ARIRANG* for Piano

Saemyul Woo

♩ = 80

THEME

*f*

5

*pp*

10

*f*

14

♩ = 60

Var. 1 Mournful

22

25

28

31

34

37

*f*

40

*p*

43

*p*

46

*p*

50

*p*

54

57

rit. ....  $\text{♩} = 84$

60

63

accel. ....

8va

66 (8)

For perusal purposes only.

69 (8)  $\text{♩} = 120$

*fff*

Not for performance or rehearsal.

71 (8) *rit.*  $\text{♩} = 60$

*mf*

or rehearsal.

75 (8) *rit.*

*p* *pp*

rehearsal.

♩. = c. 100

Var. 2 Joyful

(8)

(8)

22

25

28

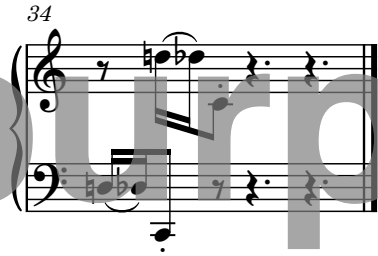

For purposes only.  
Not for  
performance  
or  
rehearsal.

Var. 3 Sorrowful

25

*cresc.*

30

*f* *accel.*..... ♩ = 88

34

8va

37

*ritardando*

41

♩ = 64 *fff*

47  $\text{♩} = 52$  *pp* *delicato*

53

For personal purposes only.  
Not for  
performance  
or  
rehearsal.

Var. 4 Playfully

36

42

48

54

59

104

ff

110

115

sub. p

ff

120

125

8va

136

145

151

156

162
